WEATHER
Tonight: Partial Clearing
Wednesday: Increasing Cloud. Rain

Victoria Times

TODAY'S NEWS TODAY
Classified 386-2121
Telephone 382-3131

89th YEAR, No. 127 ★★ VICTORIA, B.C., TUESDAY, NOVEMBER 7, 1972 10 CENTS DAILY, 20 CENTS SATURDAY

How to Watch U.s. Vote

WASHINGTON (UPI) — Here are some of the keys to look for as the returns come in from the U.S. elections tonight.

The first indicator could come from New England, specifically Massachusetts and Rhode Island.

Massachusetts is the only state that polls give to McGovern. If Nixon carries the bay state, turn off the TV set, go to sleep. It's a landslide for President Nixon.

But if McGovern takes Massachusets and polls in Rhode Island and is doing well in Connecticut (the returns come in very fast from the nutmeg state), then it could be a long night.

To beat Nixon, McGovern must do well in the big electoral votes of the north.

Keep an eye on the vote out of New York City and Philadelphia.

If McGovern comes out of these two metropolises with fat

Continued on Page 2

Jobless Rate Up In B.C., Nationally

OTTAWA (CP) — Unemployment rose again last month, to 483,000 from 459,000 in September, but the seasonally adjusted rate showing the underlying trend was down to 6.9 per cent of the labor force from 7.1, Statistics Canada reported today.

The bureau reported higher unemployment in British Columbia, Atlantic Provinces and Quebec. Without seasonal adjustment, the actual rate of unemployment across the country was 5.4 per cent of the labor force, up from 5.2 in September and 5.1 in October last year.

Statistics Canada said the increase in the total labor force, to nearly 8.88 million from 8.84 million in September, was about normal for this time of year. The increase in unemployment was somewhat less than usual.

The number of workers employed in October rose to more than 8.39 million from 8.38 million in September.

In October last year, the labor force was nearly 8.7 million, the number employed was 8.25 million and the number unemployed was 447,000. The latter was 5.1 per cent of the labor force.

The statistics bureau said that unemployment rose last month for young workers, aged 14 to 24, and for mature women in the labor force.

Men aged 25 or more — family breadwinners, for the most part — recorded the same degree of unemployment last month as in September and in October last year, 3.8 per cent of that group.

The figures are based on a survey of 30,000 households taken for the week ending Oct. 14.

While the survey figures reflect the actual level of employment and unemployment, the statisticians adjust the figures to take into account the unusual summer increases in industrial activity and the winter slump.

These seasonally adjusted figures are the ones to which the economists look for an indication of the underlying health of the economy.

The seasonally adjusted figures last month also showed increases in unemployment in the Atlantic provinces and Quebec, but some improvement in British Columbia, the seasonally-adjusted rates of unemployment in Ontario and the Prairie provinces were unchanged from September.

Statistics Canada said that of the 483,000 reported as unemployed at mid-October, about 21,000 were on temporary layoff of up to 30 days. This figure, up from 15,000 in

Continued on Page 2

'Four Lanes To Nanaimo'

Highways Minister Robert Strachan said Monday the provincial government has put a high priority on upgrading the Island Highway, particularly from Nanaimo to Victoria.

He said the project would involve construction of several expensive bridges and the costs of these are being studied by his department.

He made the statement in a short luncheon address to the Associated Chambers of Commerce of Vancouver Island, meeting at the Queen Victoria Inn.

Strachan said the Nanaimo to Victoria section eventually would become a four-lane highway. Some sections already are four lanes but further development must await new bridges.

Some of these would be replaced with wider bridges while others would have an additional two-lane bridge constructed for one-way traffic.

When the bridges are completed then work will resume on widening the highway.

Preliminary surveys have been ordered and more detailed surveys will be carried out in the spring. Because of the amount of survey work that must be done along the route it was unlikely that construction of the bridges would begin before 1974, Strachan said.

Strachan told the chambers it was not necessary to tell him about the need for improving the highway. He had been campaigning for improvements for many years as leader of the opposition.

"I can assure you we know what the needs are and we will act on them as quickly as we can."

He said the chambers had to realize, however, that construction of roads and all other development had to be studied carefully for its social costs as well as the economic factors.

All developments had to be carefully planned because instant roads and haphazard subdivisions sometimes create more problems than they solve.

He said in the past some developers were permitted to go ahead with subdivisions that subsequently put unexpected strains on the rest of the community.

More people were suddenly using roads that had to be upgraded, more schools had to be built, more water lines and sewers installed.

Local administrations could help the provincial government by keeping in mind all the problems that could be created by any proposed new developments.

He said he recognized the Chamber of Commerce has

Continued on Page 2

TRAFFIC MISHAPS on the Trans-Canada highway claimed the lives of two men early today.

David Crowdis, 26, of Vancouver, died when a Kenworth tractor and 45-foot trailer he was driving (above) left the highway at "suicide corner," and landed in the Goldstream River half a mile north of Goldstream Park, Colwood RCMP said.

RCMP were called at 7:30 a.m. but the actual time of the accident is not known, said police.

Mel Johnston, vice-president of Reid's Moving and Storage in Vancouver, the owners of the truck, said Crowdis was carrying furniture and household goods to Duncan and Ucluelet.

He had dropped off the major part of the load in Victoria and the truck was "about three quarters empty," said Johnston.

A two-car collision in Duncan resulted in death for one Duncan man and sent another to hospital.

Timothy Joseph Lloyd, 17, of 5803 Garden, Duncan, died in Cowichan District Hospital after "side-swiping" with a pick-up truck driven by William Auchinachie, of Duncan, about three miles south of Duncan at 6:45 a.m. Auchinachie sustained minor injuries. (Bill Halkett photo.)

House Recall Urged

Times News Services

OTTAWA — A demand that Parliament be recalled immediately to deal with the unemployment crisis was made today by both the Conservatives and the New Democratic Party.

"We've got to stop fooling around," PC leader Robert Stanfield told reporters just hours after Statistics Canada reported that unemployment rose last month.

And David Lewis, leader of the NDP, said Parliament should be recalled to consider long and short range programs to deal with the problems.

"A massive expenditure of perhaps a half a billion dollars is needed as an immediate step," Lewis said.

Both leaders were unhappy with an earlier report from Ottawa that the Liberals were planning to recall Parliament early in January.

Prime Minister Trudeau was reported to want as much time as possible to present a new series of economic proposals to combat unemployment.

Stanfield said he was "fed up to the teeth" with the government's indifference toward the unemployed.

"It's not enough to see Trudeau make a public confession. We want action, and we're going to see that we get it." He said there would not be "the slightest" justification for the government waiting until January to meet Parliament.

$2 Basic Wage Begins Dec. 4

The provincial minimum wage of $2 an hour will become effective Dec. 4, Labor Minister Bill King announced Monday.

King said the Board of Industrial Relations has issued new minimum wage orders in line with amendments to minimum wage legislation adopted in the special session of the legislature.

The minimum wage will jump from the present level of $1.50 to $2 an hour Dec. 4 of this year and then will go to $2.25 an hour Dec. 3, 1973 and to $2.50 an hour June 3, 1974. For persons under 18 years old, the minimum wage will be $1.60 an hour as of Dec. 3, 1972, $1.85 an hour as of Dec. 3, 1973 and $2.10 an hour as of June 3, 1974.

Kind said "adequate notice" is being given employers who will be affected by the wage increase and that he has had "surprisingly few" letters on the subject.

He added that research staff in his department will keep a continuous watch on the effects of the wage increase, looking specifically at prices and wages earned by union employees.

He said hearings held by the Board of Industrial Relations in March of this year received representations on the subject from both business and labor and that all the government has done is to come forward with a formula to increase wages to their proper level.

The labor minister also an-

Continued on Page 2

INDEX

	Page
Births, Deaths	31
Classified	31-37
Comics	30
Duncan, Cowichan	15
Entertainment	25
Family Section	18, 19
Finance	6, 7
Prairie News	16
Sports	12, 13
TV, Radio	32

NEWS BRIEFS

Canada Manpower Check Advised

PRINCE GEORGE (CP)—A spokesman for the Council of Forests Industries of B.C. Monday advised job-hunters to consult Canada Manpower before coming here to look for jobs opening up in the central B.C. forest industry.

Execution Studied

MANILA (UPI) — Philippine defence and military officials recommended today the execution either by firing squad or by electrocution of a convicted Chinese narcotics manufacturer. Information secretary Francisco S. Tatad said the recommendation was under study by President Ferdinand E. Marcos to decide the fate of Lim Seng, alias Gan Suo, 52, who was convicted by a military court for drug trafficking.

Expulsion Sticks

KAMPALA (UPI) — President Idi Amin said today all of Uganda's non-citizen Asians will have been expelled from the country by tonight — the deadline he set three months ago for their departure. In a statement marking the Moslem Id Ul-Fitr feast, Amin said that Ugandans must now turn to other tasks.

German Pact Signed

BONN (AP) — The West German cabinet and the government of East Germany approved today a reconciliation treaty designed to normalize relations between the two German states.

Technology Issue Solved But Still No Press Pact

VANCOUVER (CP) — The Province newspaper failed to publish again today as negotiations continued in the Pacific Press contract dispute.

The newspaper had been prepared for the presses in the hopes of a breakthrough in the dispute. Neither of Vancouver's daily newspapers has published since Friday.

Contract negotiators took a five-hour break Monday night after bargaining non-stop for more than 32 hours. Talks resumed at 1:30 a.m. today and were expected to continue until an agreement was reached.

This morning's paper was held until 4:40 a.m. before hopes were abandoned of the settlement which would start the presses rolling.

Provincial mediator Clive McKee said during the recess that there were still a lot of problems to be ironed out but that a major disagreement over technological changes had been resolved.

Strike and lockout notice affecting five of the six unions employed by Pacific Press could go into effect today but Bill McLeman, executive secretary of The Newspaper Guild, said it was unlikely any action would be taken by either side while negotiations were going on.

Pacific Press owns both the Province and the Sun and the papers share printing and press facilities. They are separate in news-gathering, circulation and some advertising departments.

Unions involved are: The Vancouver Typographical Union, Vancouver Mailers' Union, Vancouver Printing Pressmen, Assistants and Offset Workers' Union, the International Stereotypers' and Electrotypers' and Platemakers' Union, the Graphic Arts International Union and The Newspaper Guild — the only one which has yet to take a strike vote.

HOUSEWIVES' HOTLINE

Times News Services

Special hotlines on which housewives are invited to report illegal price increases were set up Monday by the British government.

At the same time shopkeepers were warned not to raise prices on anything except fruit, vegetables, meat and fish, which are subject to season variations.

The warning came on the heels of a 90-day freeze which Prime Minister Edward Heath clamped Monday on prices, pay, rents and dividends.

Shopkeepers who raise prices or unions which call strikes over pay may face heavy penalties.

Heath made his move following the failure of his attempts to get unions and industry to agree on voluntary controls to halt the country's spiralling inflation.

Talks which had lasted for months broke down Thursday.

All pay increases and improvements in hours and holidays were frozen. All prices on goods ranging from cars to beer were frozen. Rents and company dividends were also affected.

The government also published its emergency bill to be presented to Parliament. It may take some time to get through as the Opposition has pledged to fight it all the way.

Third F-111 Lost in Vietnam

Times News Services

SAIGON — The U.S. command reported the loss today of the third F-111 swing-wing fighter-bomber in less than six weeks and also announced the loss of a navy A-7 during raids on the southern regions of North Vietnam.

All three aviators aboard the two planes were listed as missing.

Like the two other F-111s lost on Sept. 28 and Oct. 17, the plane today was on a night mission, flying alone on a computerized course, when it vanished from command post radar screens shortly before dawn.

The F-111 carries a crew of two.

North Vietnam said the first two F-111s were shot down by its forces, but by noon today Hanoi radio had not mentioned the third plane.

Meanwhile, North Vietnam said today that President Nixon's public requests for changes in the draft Vietnam peace treaty are "unreasonable and unrealizable," but a Hanoi radio broadcast stopped short of rejecting the American request for further discussions on the proposed peace pact.

Nixon, in a speech on the eve of the U.S. presidential election, repeated his assurances that a breakthrough had been achieved in the talks with the North Vietnamese government "which will lead to peace."

"There are some details that we are insisting still be worked out," Nixon said. "We must insist because we want to be sure that this will be not simply a temporary peace, but a peace that will last. But I am completely confident that we will soon reach an agreement which will end the war in Vietnam."

American warplanes flew 90 tactical air strikes over North Vietnam in the 24 hours ending at dawn today, the fewest since Oct. 23, when Nixon ordered an end to bombing above the 20th parallel, south of Hanoi.

The Saigon command reported 81 "enemy-initiated incidents" throughout the entire country during the same reporting period, the lowest since both sides began a "land grab" in preparation for an in-place cease-fire.

A U.S. command spokesman said only the normal alert status prevailed in Saigon. "It's as low as you can go on alerts," he said.

Da Nang, 370 miles northeast, was hit by eight mortar rounds which wounded five soldiers and four civilians, the spokesman said.

Communist gunners in Cambodia shelled government positions 55 miles south of Phnom Penh today, Col. Am Rong, the Cambodia command spokesman, said "the situation in the whole area is now serious."

Winds from typhoon Pamela prevented helicopters from picking up about 120 wounded South Vietnamese soldiers from the district trown of Hau Duc in adjacent Quang Tin province.

A woman Hydro Quebec worker greets fellow strikers

Strikers, Police Clash

MONTREAL (CP) — Montreal anti-riot police cleared a group of striking Hydro-Quebec employees from the provincially-owned utility's downtown head office today after the strikers entered the building in an attempt to persuade non-union employees to leave their jobs.

The strikers entered the building about 9:30 a.m., a hydro spokesman said, and in about 15 minutes had spread as far as the 19th floor of the 22-storey building.

He said it appeared as though "several hundred" persons were involved in the attempt to persuade non-union workers to walk out. "There was a lot of pushing."

Police said there were no arrests or injuries and the situation was returned to normal within an hour.

Continued on Page 2

CITY RINK SHORTAGE HIGH

Greater Victoria's need for skating rinks is greater than that of the lower mainland according to population, members of Saanich council were told this morning by a private developer from Burnaby.

Stan Floyd, vice-president and general manager of Columbian 4-Rinks Ltd., which is building the world's largest arena complex on a six-acre site in Burnaby, spoke informally to Mayor Hugh Curtis, five aldermen and senior municipal staff.

He said Greater Vancouver's 30 rinks (not counting the Columbian project due for completion Dec. 23) serve a population of 1.13 million or fewer than one rink per 40,000. Greater Victoria has five rinks for 200,000 persons, or one per 40,000 population, Floyd noted.

"Therefore your shortage is greater than ours."

The private firm is building four rinks under one roof to maximize efficiency of operation and run all-day the year-round.

Burnaby offered no concessions: "They were happy to co-operate but it was strictly a business deal," Floyd said.

Strikes Occur Too Often, King Tells B.C. Unionists

VANCOUVER (CP) — Provincial Labor Minister Bill King told the 17th annual British Columbia Federation of Labor convention today that he "decried" the frequency with which strikes occur in B.C.

"Do not destroy the unique opportunity we have to make gains," he said.

"Among the many problems that face you a hostile political climate is not one of them. I acknowledge your right to withhold labor, but I decry the frequency with which it is used."

King said he was not suggesting that strikes be eliminated completely, but "we certainly need more harmony in the province."

Innovation and experimentation is needed, he told the 600 delegates. If new approaches were unworkable, if they imposed hardships on workers or employers, "you won't be saddled with the changes. We have a government that is flexible."

King urged members to use their skills to unify the working people of the province. He said the union movement in B.C. is not strong enough, and that unions should work harder to expand the movement to young people, and inform them of the role of the union, rather than just collecting the fee.

Delegates gave King a standing ovation, then returned to debate on 233 resolutions being presented at the five-day convention, which opened Monday.

Earlier, the trade union men expressed concern about a trend toward breaking away from international of United States unions into independent national unions.

The 175,000-member federation is the provincial arm of the Canadian Labor Congress which is chiefly supported by international or North American unions.

. . . UNEMPLOYMENT

Continued from Page 1

the September survey, usually jumps at this time of year.

Of the remaining 462,000, an estimated 125,000 were without work for less than one month when the survey was taken, up from 118,000 a month earlier.

Another 159,000 were without work for one to three months, compared with 155,000 in this category in September.

The number without jobs for four months or longer in October was 178,000, up from 172,000 in September.

The employment picture at mid-October, estimated in thousands:

	Oct. 1972	Sept. 1972	Oct. 1971
All Canada			
Labor force	8,878	8,840	8,698
Employed	8,395	8,381	8,251
Unemployed	483	459	447
Atlantic			
Labor force	706	701	681
Employed	655	652	636
Unemployed	51	49	45
Quebec			
Labor force	2,426	2,413	2,407
Employed	2,254	2,254	2,245
Unemployed	172	159	162
Ontario			
Labor force	3,364	3,355	3,254
Employed	3,225	3,215	3,118
Unemployed	139	140	136
Prairies			
Labor force	1,443	1,442	1,426
Employed	1,389	1,392	1,375
Unemployed	54	50	51
British Columbia			
Labor force	939	929	930
Employed	872	868	877
Unemployed	67	61	53

. . . $2 WAGE

Continued from Page 1

nounced revisions to wages paid to workers not under the general wage category. These workers are not regularly paid by the hour but by a different formula.

The government move will ensure that they also get a minimum of $2 an hour, however they are paid.

These workers include: ambulance drivers and attendants, bus operators, cooks and bunkhouse workers, first-aid attendants, fresh fruit and vegetable industry workers, funeral service workers, exploration and oil-well workers, mining industry workers, resident caretakers, cab drivers, truck drivers, motorcycle operators, swampers, helpers and some warehousemen.

King also said that B.C. Railway workers, who have been exempt from the minimum wage provisions in the past, will be brought under the general wage provisions as of Dec. 4 this year.

King said the lower rate for under-18s is intended to prevent discrimination against young people.

Uraguay Fears Growing Power Of Military

By LEWIS H. DIUGUID
Washington Post

MONTEVIDEO — Uruguay's traditionally non-political military leaders have suddenly injected themselves into national politics here, raising fears of a possible military takeover.

Buoyed by their successful campaign against left wing Tupamaro terrorists over the past eight months, the army chiefs defied civilian authorities and arrested a prominent politician for alleged economic crimes last week. The chiefs also threatened to take tough action against other politicians and businessmen on similar grounds.

Technically, the army was acting under broad powers it received from the parliament, which last April suspended civil liberties and approved a "state of internal war" measure to facilitiate a military crackdown on the urban terrorists.

But the arrest of Jorge Battle (CQ) 45, head of a major faction in the ruling Colorado party, suggests that the army chiefs intended to impose their will on matters dealing with their broadly defined concept of "national security."

In a country with a strong tradition of civilian rule, the army's defiance of constitutional order has raised the prospect of a military usurpation of power. Though Uruguay is heavily influenced by neighboring Brazil and Argentina, which are both under military rule, the Uruguayan military has not carried out a coup in this century.

Last week a military-civilian showdown here was avoided by President Juan M. Bordaberry's decision not to challenge the army. His inaction, however, merely postponed a direct confrontation.

The army's growing political role here was precipitated by its crackdown on the Tupamaros. Efforts by urban terrorists to destroy the existing order apparently have prompted a determination among right-wing generals not only to crush the Tupamaros but also to purify the system of other forms of corruption.

The right-wing nationalists' weekly newspaper, Azul y Blanco, has attacked moderate politicians including Battle as communists under foreign influence.

Moreover, there are indications that such super-national pressures for change have spread throughout the higher echelons of the officer corps.

Battle, son of a president and grand-nephew of Jose Battle, the father of Uruguay's welfare state democracy, was publicly accused four years ago of having forced devaluation of the Uruguay peso for his personal gain. However, he was acquitted in courts.

This fall the generals pressed Bordaberry to create a commission against economic crimes. It was composed of one general, two admirals, two colonels and two civilians. Rumors promptly spread that a number of persons were going to be embarrassed by its investigation.

Then last week two cases involving old economic scandals were revived, the first leading to the resignation of the cabinet, the second centering on Battle. On Oct. 25, Battle went on television to deny any wrongdoing and charged the military with intimidating judicial authorities.

During its anti-terrorist campaign, the army arrested 1,300 Tupamaro suspects. The sweep was carried out under tight secrecy and without due process of law.

. . . HYDRO QUEBEC

Continued from Page 1

A union spokesman said the invasion of the building was not organized but apparently was the spontaneous idea of strikers manning picket lines outside the building.

Hydro-Quebec gave the non-union employees permission to take the rest of the day off following the incident.

The strike by 8,500 Hydro workers entered its second day today with no time set for a return to the bargaining table despite both sides expressing willingness to resume negotiations.

About 44 power failures across the province, caused by routine problems but unrepaired because of the strike, have left 2,600 customers without power, a Hydro spokesman said.

. . . TRENDS TO NOTE

Continued on Page 2

majorities—300,000 is a good talking point—then the South Dakota senator could be in the process of pulling off a political miracle.

It takes that much—maybe more—to offset the Republican vote in the rest of New York and Pennsylvania.

Forget the returns from the southern states. McGovern has already ceded them to Nixon. Anything but a landslide for Nixon south of the Mason-Dixon Line wipes out the pollsters.

On the east coast, take a look at the returns from New Jersey. It's a state, Nixon took by only 60,000 four years ago.

Moving west, the key states are Illinois, Ohio and Michigan.

Chicago Mayor Richard Daley has worked hard for McGovern. If McGovern can't win big in the windy city, forget about Illinois—too many Republican votes downstate.

Ohio has been a Republican state.

But Michigan is different (Humphrey carried it in 1968). It's another state that provides a good barometer whether McGovern has a chance and whether labor is backing him.

Other states where McGovern strategists hope o pick up electoral votes in the Midwest—Minnesota, Wisconsin, Missouri, maybe Iowa.

Skip the mountain states. They're all Nixon.

But watch the west coast (returns will come in late because of the time difference) and McGovern has a shot down the coast—Oregon, Washington, California.

In the southwest, they key is Texas (Humphrey took it in 1968) but McGovern planners consider this one of the least likely of the traditional big eight for their candidate to carry.

Finally, look for the returns from South Dakota. If McGovern can't make it at home, where else can he?

Rainy weather was reported in much of the U.S. notably the great plains and the southeast. Minneapolis and St. Paul reported heavy snow, their fist of the season.

But in a number of key states voter turnout was reported heavy and adverse weather here and there was not expected to change estimates that 80 to 85 million Americans out of 140 million eligibles would vote. For the first time in most states, persons 19 to 21 were casting ballots.

As usual, Dixville Notch, a New Hampshire mountain hamlet, was first to report is presidential vote—16 for Nixon and 3 for his Democratic opponent. McGovern commented: "I don't think that's a trend."

Heavy voting was reported in Massachusetts, Ohio, Michigan, Cook County (Chicago), Pittsburgh, New York City, upstate New York, South Carolina, Kentucky, Tennessee, much of Virginia, Oklahoma and much of Texas.

A large turnout was expected in Florida but light voting was forecast in Georgia. In New Jersey early balloting was light to moderate.

Rhode Island, Connecticut, Maine, and Vermont reported heavy voting.

. . . FOUR LANES

Continued from Page 1

always been a strong pressure group in British Columbia but said it had a right to be.

"We should clear our minds of any concepts of the past associated with the previous government that there is anything wrong with being a pressure group."

He said groups and individuals had a right and duty to approach the provincial government with their ideas without being labelled pressure group, as if it were a derogatory term.

"That's what democracy is supposed to be about."

Also attending the chamber luncheon were Agriculture Minister Dave Stupich, Esquimalt MLA Jim Gorst and eight provincial deputy ministers.

The president of the Associated Chambers of Commerce of Vancouver Island, Betty Deacon of Chemainus, made a short welcoming speech.

She said in the past the chambers had been mainly concerned about roads but now were branching out into all fields of economic development on the Island.

The association represents 28 chambers including Powell River and the Gulf Islands.

the weather

Another storm from the Pacific will bring rain and strong southeast winds to the Prince Rupert area Wednesday morning and to Vancouver Island and the Lower Mainland Wednesday afternoon and evening. The arctic air which is stalled around Prince George at the present time will be forced to retreat northward Wednesday under the prodding of the moist winds from off the ocean.

DOMINION PUBLIC WEATHER OFFICE
5 A.M. FORECASTS
Valid Until Midnight Wednesday

Greater Victoria: Today . . . highs near 50. Tonight . . . cloudy. Lows 40 to 45. Wednesday . . . cloudy in the morning becoming overcast with rain in the afternoon. Increasing southeast winds. Highs near 50.

North and West Vancouver Island: Today . . . cloudy with showers. Highs near 50. Wednesday . . . overcast with rain commencing in the morning. Strong southeast winds. Lows 40 to 45. Highs near 50.

Lower Mainland, East Vancouver Island: Today . . . showers tapering off. Highs near 50. Tonight . . . cloudy. Lows 40 to 45. Wednesday . . . cloudy in the morning becoming overcast with rain in the afternoon. Increasing southeast winds. Highs near 50.

TEMPERATURES

	Max.	Min	Precip.
YESTERDAY			
Victoria	52	47	trace
Normal	51	42	—
ONE YEAR AGO			
Victoria	43	36	—
ACROSS THE CONTINENT			
St. John's	38	34	—
Halifax	40	29	—
Montreal	40	31	—
Ottawa	40	28	—
Toronto	48	31	—
North Bay	44	32	—
Churchill	0	—12	—
The Pas		13	8
Thunder Bay	44	33	.36
Kenora	37	19	.14
Winnipeg	33	19	.11
Regina	30	23	.02
Saskatoon	21	19	.07
Prince Albert	15	10	.08
Medicine Hat	40	30	—
Lethbridge	46	29	—
Calgary	30	23	—
Edmonton	24	18	—
Penticton	51	41	.04
Cranbrook	44	32	trace
Vancouver	52	45	.17
P. Rupert	44	41	.67
P. George	32	24	—
Kamloops	51	39	—
Revelstoke	46	38	.15
Fort Nelson	12	6	trace
Whitehorse	18	17	trace
P. River	22	19	trace
Fort St. John	18	13	.11

U.S. Temperatures: Anchorage 25, 18; Detroit 54, 44; Honolulu 83, 72; Chicago 56, 51; New York 49, 45; Seattle 53, 47; Spokane 51, 39; Portland 57, 50; San Francisco 61, 53; Los Angeles 75, 61.

World Temperatures: Rome 43, 66; Paris 48, 54; London 55, 62; Berlin 50, 55; Amsterdam 52, 54; Brussels 39, 50; Madrid 52, 66; Moscow 27, 30; Stockholm 50, 39; Tokyo 54, 70.

CITY'S WEATHER RECORD

Sunshine, Nov.	8.8 hrs.
Last Nov.	19.5 hrs.
Normal (30 years)	20.9 hrs.
Sunshine, 1972	2066.8 hrs.
Last Year	1995.3 hrs.
Normal (30 years)	2080.7 hrs.
Precipitation, Nov.	.90 ins.
Last Nov.	2.55 ins.
Normal (30 years)	.77 ins.
Precipitation, 1972	22.85 ins.
Last Year	19.90 ins.
Normal (30 years)	19.17 ins.

Sunrise, Sunset Wednesday
(Pacific Standard Time)
Sunrise 07.12 Sunset 16:44

TIDES AT VICTORIA HARBOUR

	Time	Ht.	Time	Ht.	Time	Ht.	Time	Ht.
	H.M.	Ft.	H.M.	Ft.	H.M.	Ft.	H.M.	Ht.
7	07.45	8.3	09.15	8.3	12.20	8.8	22.00	1.5
8	08.15	8.5	09.45	8.5	12.35	8.9	22.35	1.4
9	08.50	8.6	10.25	8.6	13.00	9.0	23.15	1.8
10	09.30	8.7	11.20	8.7	13.30	8.9	23.50	2.0
11	10.35	8.7	11.50	8.6	13.50	8.7		
12	00.35	2.4	10.40	8.7	12.30	8.5	14.30	8.5
13	01.15	2.9	10.55	8.6				

TIDES AT FULFORD HARBOUR

	Time	Ht.	Time	Ht.	Time	Ht.	Time	Ht.
	H.M.	Ft.	H.M.	Ft.	H.M.	Ft.	H.M.	Ht.
7	07.15	11.5	12.00	9.8	15.45	10.4	23.20	2.2
8	07.55	11.6	12.55	10.0	15.55	10.4	23.55	2.2
9	08.40	11.7	14.00	10.1	16.15	10.2		
10	00.35	2.4	09.25	11.6	14.55	10.0	16.30	10.0
11	01.10	2.7	10.10	11.6				
12	01.55	3.1	10.50	11.5				
13	02.45	3.7	11.20	11.3				

continuing education

For French Language Teachers
Le Francais International

Le Francais International is a new method of language instruction based on recent advances in linguistics. The method is being rapidly adopted for the instruction of both adults, and school age children across Canada.
A special demonstration of materials and methods used in L.F.I. will be held on November 9, 10, 11, from 9-5 p.m. in Room 110, MacLaurin Building, University of Victoria. Principal demonstrator will be Mr. P. Calve, Montreal. Dean J. P. Vinay, Professor of Linguistics, UVic, and co-author of L.F.I. will also participate.
For further information and registration details, contact Division of Continuing Education, University of Victoria, 477-6911.

FEELING RUN-DOWN?

Try Wincarnis.
It's a general tonic that helps you build up your system when you feel listless and out of sorts.
And don't worry—Wincarnis is agreeable to even the most delicate stomachs and helps improve your appetite. Try invigorating Wincarnis!

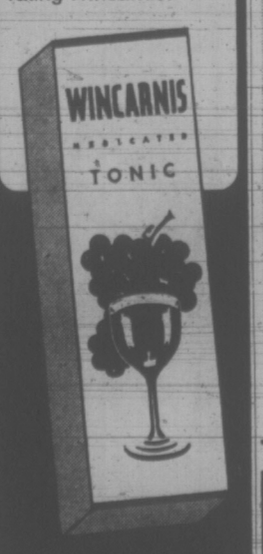

Ask your druggist for WINCARNIS MEDICATED TONIC

We're cutting the cost of getting around Canada with our new "Explore Canada Fares"

SAVE 30%

Save 30% on long flights

(Between cities in Canada 700 miles apart or more)

APPLIES BETWEEN OCTOBER 1st AND MAY 31st EXCEPT FOR A FEW PEAK TRAVEL DAYS DURING HOLIDAYS.

8 to 30 day trips

- Fly any day of the week, excluding Fridays and Sundays between 3 p.m. and 9 p.m.
- Stay between 8 and 30 days.

Weekend special

- Fly there and back on the same weekend, between 9 p.m. Friday and midnight Sunday (excluding 3 p.m. to 9 p.m. Sunday) and the same 30% saving applies.

SOME SAMPLE SAVINGS

Victoria to	Regular air fare (economy return)	New 8-30 day Excursion fare (economy return)	YOU SAVE
Winnipeg	$162	$113	$49
Toronto	248	174	74
Montreal	266	186	80
Halifax	312	218	94

For full details of all Explore Canada Fares, get a copy of our brochure from your travel agent or Air Canada.

Save 30% on short flights on weekends

(between cities in Canada less than 700 miles apart)

- Applies to return tickets only.
- Travel any weekend (you don't necessarily have to return on the same weekend), all year round, with the exception of a few peak travel days during holidays.
- Fly between 9 p.m. Friday and midnight Sunday (excluding 3 p.m. to 9 p.m. Sunday)

SOME SAMPLE SAVINGS

Victoria to	Regular air fare (economy return)	New weekend air fare (economy return)	YOU SAVE
Vancouver	$26	$18	$8
Calgary	78	55	23
Edmonton	86	60	26

Some other great "Explore Canada Fares"

If you're one of the following you can save by flying at any time excluding 3-9 p.m. Fridays and Sundays and a few peak travel days during holidays.

Over 65?
Now you can fly anywhere in Canada and save 20% on our new regular economy fares, and reserve your seat. Or, if you prefer, you can travel on a standby basis and save 40%.

Under 22?
If you're over 11 and under 22, you can save a whopping 40% on our new regular economy fares by joining our "Swing Air Club" and by travelling economy class on a standby basis.

Got a family?
Our "Family Fare Plan" can also save you a bundle. Only dad pays full regular fare, Mom saves 25%, teenagers save one third, children under 12 go half-price and kiddies under 2 travel free.

Another way "we make it easier to get around Canada"

AIR CANADA

BCAA Travel Agency
1075 Pandora
382-8171
Northbrook Shopping Mall, Nanaimo
758-7377

WESTERN CANADA TRAVEL
729 Johnson St.
385-1115

NEWSPAPER ADVERTISING SELLS THE MOST

LANSKY
. . . no sanctuary

Lansky's Pleas Fail: U.S. Gets Him

Times News Services

Meyer Lansky, reputed financial brain of the underworld's gambling empire, was arrested by FBI agents today in Miami when he returned to the U.S. from a futile quest on two continents for sanctuary from justice.

Lansky was reported to have offered $1 million to any country that would accept him.

He left Israel late Sunday, five days before authorities said they would deport him if he did not leave voluntarily.

His arrest ended a 12,700-mile flight in search of a new home, where he could find asylum outside the U.S. His last bid failed when Peru joined Israel, Switzerland, Argentina and Paraguay in rejecting him.

Lansky, 70, was escorted off a Braniff jetliner from South America by Kenneth Whittaker, special agent in charge of the Miami FBI office, and several other agents.

He was to be cleared by customs and immigration officials before being taken to the FBI office for the filing of formal charges of income tax evasion and illegal gambling activities.

Bond was expected to be set at $200,000.

Wearing a rumpled blue sport coat with a white shirt open at the collar, the short, grey-haired Lansky smiled and chatted with the federal agents as he walked toward the customs and immigration offices.

Lansky's wife, Thelma, remained in Tel Aviv while he began hopping around the world.

That odyssey took him, in turn, to Geneva, Rio de Janeiro, Buenos Aires, Ascunsion and Lima but authorities refused to admit him and in most places they refused to let him leave his plane, even temporarily.

After Peruvian authorities rejected his attempt to enter the country, a spokesman for Braniff Airlines said Lansky was returning to the U.S.

"He is en route to Miami . . .," the spokesman said.

Lansky lived in Miami before he went, as a tourist, to Israel two years ago.

Once there, he applied for Israeli citizenship under the law of return which allows any Jew to become a citizen unless the courts decide he is a threat to security.

The supreme court did so in Lansky's case. The government argued that if Lansky remained in Israel, the country could become a haven for Jewish criminals.

Lansky's lawyers argued that he wanted only to live peacefully in Israel for the rest of his life. When he left, he told a newspaper he wanted to be buried in Israel.

KNIFE SENDS MAN TO JAIL

A 23-year-old Victoria man was sentenced to three months' imprisonment for possession of an offensive weapon by Judge M. L. T. Drake in county court Monday.

Randall Paul Malone, 534 Simcoe, pleaded guilty Oct. 26 to the charge which involved a knife he brandished towards some uninvited guests at a party at 308 Oswego on June 24.

One of the uninvited guests suffered a stab wound when Malone became involved in a struggle. Crown counsel Cecil Branson said Malone had not meant to stab the man.

Although the charge was relatively serious, "the circumstances on the offence do not indicate any intention to wound or engage other violent conduct," said Drake.

SCHOOL CLOSURE

Because of the statutory Remembrance Day holiday on Monday Nov. 13, all schools will be closed in Greater Victoria School District (S.D. 61). All activities scheduled in the schools Nov. 13 are cancelled, including evening events.

Published by the Greater Victoria School Board

Sandringham Talks Begin Again Friday

Negotiations aimed at ending Victoria's longest-ever strike will resume Friday.

Representatives of both sides in the Sandringham Private Hospital strike, now in its 114th week, met in Vancouver Monday.

Later, Alex Markides, a staff representative for the Canadian Union of Public Employees, said progress had been made.

Russell Shepherd of West Vancouver, a co-owner of the Fort Street hospital, was unavailable for comment this morning.

The meeting was the second since Labor Minister William King convinced Shepherd to go back to the bargaining table last month. That was the first time there had been talks since before the strike began Sept. 30, 1970.

At the first meeting Oct. 26, issues were narrowed to two or three, of which the main one was displacement of staff hired since the strike began to make room for the strikers, who under the law maintain their employee status.

Twenty-eight employees, most of them nurses aides and members of CUPE Local 1311, went on strike seeking a first contract with Sandringham. The hospital has kept running by recruiting non-union help.

FERRIES' LOSS $10M

The B.C. Ferries Service is costing provincial taxpayers money — about $10 million in the last fiscal year, Highways Minister Robert Strachan said Monday.

Strachan said the operating loss was about $6 million. A capital expense of about $4 million helped make up the total loss.

Strachan said he was not trying to suggest there was anything untoward about the loss figure, which was larger last fiscal year than most.

"I just want the people to know that the ferries are costing them money," he said.

The former government stopped reporting detailed accounts of the ferries service in 1968, he said, and the service has been operating at a loss for three or four years.

The abridged public accounts, issued by former premier W. A. C. Bennett shortly after his Aug. 30 election defeat, show the cost of ferries as $39,185,562 for the fiscal year ended March 31, 1972.

Revenue for the same period was $29,063,875.

The previous year, expenditures were $28,696,524 and revenues were $25,612,349.

Strike May Stop Elevators

A union spokesman said today many building elevators will have to be closed if a strike by elevator installers and repairmen continues for another month.

John Neil, western representative for the International Union of Elevator Constructors, said government inspectors have sent out more than 300 directives to have elevators fixed.

He said some elevators are being maintained by company supervisors but most are not and "there is no way it can be carried out" while the strike lasts.

The strike, which began Sept. 8 in British Columbia, extends across Canada against the Big Five elevator companies — Otis, Montgomery, Westinghouse, Armour and Turnbull Dover. Twenty-three of the 2,400 strikers are in Victoria, most of them at Montgomery.

Negotiations, which had been at a standstill, were resumed but broke off last Thursday with no more talks being arranged.

Cowichan Appeal Hits 77.9% Mark

DUNCAN — Cowichan United Appeal has reached 77.9 per cent of its $44,000 target in its third annual campaign.

A campaign official said today that $34,313 has been collected with the residential, business and industrial canvasses still not completed.

Russians Won't Discuss Herring

Russian permission to hold a meeting between Canadian fisheries officials and senior men of the Soviet fishing fleet fishing for herring off the lower west coast of Vancouver Island is still being withheld.

M. L. Houghton, director of the conservation and protection branch in Vancouver, said today that the Russian fleet commander has still not received permission from Vladivostok.

Fisheries officials had hoped to meet with the Russians Saturday at Barkley Sound.

Houghton reports the Russian fleet varies between 11 to six 300-foot factory trawlers. in the area of the Russians are the Canadian research vessel G. B. Reed and the fisheries patrol vessel Tanu.

Fisheries officials are concerned that the Russians are catching herring stocks which enter barkley Sound at this time of year.

Restrictions on herring fishing have been in effect for B.C. fishermen since 1967.

Houghton said today that his department is hopeful that bad weather in the area has restricted the Russians' activities during the past few days.

"We are still very concerned and are pressing for a meeting. The fleet commander's vessel may put in at Tasu, on the west coast of the Queen Charlottes, soon. We hope a meeting can be arranged then."

Houghton said his department is in daily contact with the Russian commander.

Rasminsky to Quit Bank of Canada

OTTAWA (CP) — Louis Rasminsky, governor of the Bank of Canada since 1961, will resign his post Feb. 1.

The bank, in a written announcement Monday, said the resignation will take place on Rasminsky's 65th birthday, although his term of office does not expire until July 24, 1975.

The announcement says Rasminsky advised the directors of his decision at their annual meeting Oct. 22.

He said he was making the announcement to them at that time so there would be no hint his decision was connected with the then-pending general election.

He informed Prime Minister Trudeau and Finance Minister John Turner of his decision Oct. 29, the day before the election.

Rasminsky has been with the bank 32 years.

When he joined it in 1940, he immediately set to work organizing the research and statistical section of Canada's foreign exchange control board. This followed a distinguished 10-year career as a specialist in monetary and banking matters with the League of Nations.

In 1942, the publicity-shy economist was appointed alternate chairman and chief executive officer of the foreign exchange control board and from 1943 to 1954 was executive assistant to the Bank of Canada governors.

He became deputy governor of the bank in 1955 and was appointed to the first of his twp terms as governor — the second started in 1968—in 1961.

capital scene

Red Chevrons annual meeting, Army, Navy and Air Force Veterans, 1001 Wharf St., Friday, Nov. 10, at 6:30 p.m. Meeting 7:30 p.m.

Victoria Toastmistress Club No. 90 meeting, Tuesday, Nov. 7, 8 p.m., at McPherson Theatre Fountain Room, to discuss the art of listening.

Capital Region Tenants' Association meeting, Thursday, Nov. 9, at 7:30 p.m., in Dominion Hotel, 759 Yates St., with speaker Bruce Yorke, president of the British columbia Tenants' Council.

Smorgasbord, featuring Polish dishes, White Eagle Hall, 90 Dock Street, Sunday, Nov. 12, 5 to 7 p.m., sponsored by the Polish Community.

COME WHERE IT'S AT CANADA'S GREAT AND VAST NORTHWEST TERRITORIES

SOCIAL WORKERS
DEPARTMENT OF SOCIAL DEVELOPMENT

Various locations throughout Canada's Northwest Territories.

Social work practice in the Northwest Territories is challenging and different. It brings the social worker into a close working relationship with other disciplines and with local residents resolving social and other problems.

The Department of Social Development provides service to all persons throughout the Territories. It has regional offices at Frobisher Bay, Churchill, Inuvik, Fort Smith and Yellowknife and the goal is to have staff stationed in all the major communities.

Immediate appointments will be made from this competition and an eligible list established for future appointments.

Salaries range from $12,000 to $16,300.

COMPETITION 40 0000. CLOSING DATE 17 NOVEMBER, 1972.

ADULT EDUCATORS $10,149 - $12,359
DEPARTMENT OF EDUCATION

Various locations throughout Canada's North.

Staff needed at community level to develop programs and teach classes in basic subjects of English, Math, Science and Social Studies and help develop those social and life skills which enhance personal, community and employment relationships.

University degree and training in adult education and community work as well as a teaching certificate desirable, but those with an equivalent combination of education and related work experience will be considered.

These are term positions expiring 30 June, 1973.

COMPETITION 70 0000. CLOSING DATE 17 NOVEMBER, 1972.

BUSINESS ADMINISTRATION INSTRUCTOR—UP TO $12,359
Adult Vocational Training Centre—Fort Smith, N.W.T.

To conduct eight-month course to train northern residents for middle management of junior administrative positions with government and private industry within the N.W.T.

Candidates should have training at the university or vocational institute level in business administration or commerce. Some experience in instruction preferably in a cross cultural setting is desirable.

COMPETITION 70 6342. CLOSING DATE 17 NOVEMBER, 1972.

Applications including a detailed resume should reach the CHIEF RECRUITMENT OFFICER, DEPARTMENT OF ADMINISTRATION, GOVERNMENT OF THE NORTHWEST TERRITORIES, YELLOWKNIFE, N.W.T. on or before the closing date listed above.

T. H. Leeming, C.L.U.
Representative
VICTORIA
Tel: 385-5751

John B. Daniel, C.L.U.
Representative
VICTORIA
Tel: 385-5751

Sound financial planning builds your estate today, conserves it for your family tomorrow.

Call your nearest Manufacturers Life Representative.

Kenneth A. Wills, C.L.U.
Representative
VICTORIA
Tel: 385-5751

ManuLife
The Manufacturers Life Insurance Company

37-1-78

60 YEARS OF SERVICE ANNIVERSARY

CONTINUING ON ALL 8 EXCITING FLOORS

ADD COLOR AND WARMTH TO YOUR FLOOR . . .

Great Selection of Rugs

AXMINSTER RUGS
Lovely patterns and colors. Enjoy the double pleasure of pattern and color. Choose from overall designs, chintzes and medallions.
6'x9', ea. $84.50 9'x12', ea. $169.50

Belgian Jute Traditionals
Oriental and traditional patterns in best quality jute. Appealing, decorative and good wearing at an economical price. Gold, Beige, Green, Red.
6'x9', ea. $52.89 9'x12', ea. $88.98

BRAIDED RUGS, 9'x12'
A few remaining at this direct import price $38.88

ACCENT RUGS, 6'x9'
Delightful rya type rugs. Excellent patterns. Mostly blue/greens. To clear. Reg. $112.00. SALE, ea. $89.00

FRINGED RUGS
Each one fringed with deluxe fringe. Each one deluxe luxurious quality.
6'x9' $89.49 9'x12' $149.00

BRAIDED RUGS
On display, huge selection of braided rugs. Ovals, Rounds, Rectangular Shags, Reversible and all in hard wearing nylon. At low Direct Import Prices.

FOR CASUAL ENTERTAINING

TV TRAYS

4-Piece Metal TV Trays. 3 styles to choose from	$9.95
4-Piece Fibreglass TV Trays	$16.99
4-Piece Walnut TV Trays	$13.99
4-Piece Compact Walnut TV Trays with gold designs	$19.99
4-Piece "Seasons" TV Trays. "Robert Woods" reproductions	$27.20
King-Size Gold or Green TV Trays	$36.99
Deluxe Walnut TV Trays	$38.00

EXTRA LIGHTING

SWAG LAMPS

Amber or green glass swag lamps with brass trim	$19.99
Danish spun fibreglass lamps with orange or gold shades	$30.60

BOUDOIR LAMPS

Orange china boudoir lamps	$5.99
Amber or glass boudoir lamps. Brass trim	$10.60
Solid maple boudoir lamp	$10.90

SPECIALS FROM THE DRAPERY DEPARTMENT

QUILTED BEDSPREADS
Lovely Jacobean floral pattern give these spreads a classic look. Made of closely woven 100% cotton with puffy cotton filling and good quality backing to provide you with beauty and utility. Color combinations of Blue, Melon and Multi. Twin and Double sizes. SPECIAL, each $21.98

BATH TOWELS
Classed as seconds due to slight weaving flaws these beautifully designed large size velour bath towels will add a measure of gaiety to your bathroom. Assorted patterns and colors. SPECIAL $2.69

FEATHER PILLOWS
Excellent value in thick, soft pillows. Fine quality cotton ticking in pink tones. 17"x25". SPECIAL, each $2.39

DRAPERY PRINTS
Extra special value is offered in vat-dyed, pre-shrunk linen and cotton prints for slip covers and draperies. Smart choice of patterns and colors. 48" and 51" wide. EXTRA SPECIAL, yd. $2.98

HAVE YOU RECEIVED YOUR DESIGNS FOR LIVING BOOK FROM STANDARD?

EXTRA COPIES AVAILABLE AT THE STORE NOW

737 Yates Street Downtown 382-5111

STANDARD FURNITURE

Victoria Times

TUESDAY, NOVEMBER 7, 1972

BRIAN TOBIN
Editor

STUART UNDERHILL
Publisher

GORDON BELL
Managing Editor

Mr. Heath Takes the Plunge

Prime Minister Heath has done in Britain what President Nixon did in the United States and Prime Minister Trudeau refrained from doing in Canada. He has called for a wide-reaching, 90-day freeze on wages and prices, along with rents and dividends, with provision for a 60-day extension if required. The action was taken after negotiations failed to obtain labor's consent, and the crucial question now will be how the country as a whole accepts the new restrictions.

It had become clear that drastic steps had to be taken to curb inflation and protect the pound sterling, now at its lowest level. Industrial leaders generally were favorable to the government's action, and Mr. Heath says "I believe they (the objectives of higher economic growth, an increase in real earnings, a better living standard and a moderation of inflation) command the support of the great majority of the people of this country." He may be optimistic in including many workers in that category, for the Trades Union Congress would not concede agreement in the talks previous to Mr. Heath's announcement.

But as The Times of London observed: "Statutory price controls and voluntary wage controls do not make sense and would not have passed the House of Commons. It is a tragedy for the country, as well as for constructive trade unionism, that the industrial wing of the Labor movement should now have become so deeply embroiled in plain politics . . ." The Daily Mirror held a similar opinion before the government's move: "(The unions) can accept a voluntary policy on both prices and incomes, or they can accept some form of imposed restraint on both. What they cannot get away with is compulsory control of prices but no legal restriction on wages whatsoever."

The measure may have a stormy passage in the Commons but the expectation is that the anti-inflationary regulations will soon receive assent. Mr. Heath obviously sees no alternative which has any chance of halting the slide in Britain. The TUC was holding out for increases in earnings which would have meant a 7 per cent rise in domestic costs, with retail prices perhaps increasing even faster.

Four days before this announcement, Mr. Heath outlined the government's intentions in a public statement. He said the "proposals were designed to contain the growth of retail prices and to safeguard the value of incomes." The issue of "real income" was stressed throughout—that is, the value of what can be purchased by the worker's earnings, rather than the mere numerical amount of his pay cheque. Restraining prices makes wages of more value, but the wages must also be restrained in order to keep costs, and hence prices, down.

On that basis Mr. Heath's proposal makes sense. But the implementation and the eventual withdrawal from such an onerous program raise problems of their own. Mr. Nixon's partial curbs have been somewhat successful, but have not solved inflation or the pressure of labor's demands for increases.

Canada, where labor refused to co-operate in a voluntary wage and prices freeze, may well learn from both of these historic experiments and perhaps find at least a partial solution to our own severe inflationary problem. We are not as badly off as some countries, but the lethal drain on fixed incomes, pensions, savings and other forms of wealth shows no real signs of easing.

On the Railroad Again

Once again the Associated Chambers of Commerce of Vancouver Island have raised a cry against what its spokesmen call inadequate service on the E and N Railway, lodging complaints against the parent CPR and seeking a federal board of inquiry to look into the situation.

The protest is familiar, the response predictable. On earlier occasions, the company argued that passenger service on the line is not a profit-making operation and should be phased out.

When an official investigation was last made, the company was figuratively told to pull up its socks, improve stations in which conditions were declared to be disgraceful, show some energy in promoting use of the line and give greater attention to the comfort and safety of travellers using it.

These requirements, say the ACCVI spokesmen, have not been met. They think they should be, not solely on the basis of profit and loss shown in recent years — a situation which they believe could have been improved by initiative — but on the basis of the concessions originally granted for the construction of the line.

The case advanced by the Chambers of Commerce deserves attention. If the E and N has failed to heed the previous findings of an in-depth inquiry, public and parliamentary attention should be drawn to the fact.

A Lifetime of Learning

An international commission (under the UN agency, UNESCO), studying educational problems throughout the world, has come up with this interesting recommendation: "We propose life-long education as the master concept for educational policies in the years to come for both developed and developing countries."

As our society grows more complex and as our knowledge centres overflow with data and analyses, this "master concept" will gain wider recognition. An argument can be made that life is not so much the affirmation of a central faith as it is the quest for solutions to personal and social problems, solutions which can only be temporary, never final and definitive. In such a view, education can be nothing less than a lifelong process.

In a larger perspective, the human race is the student and the cosmos the "lesson." Education is a task which has involved the human race since our ancestors descended from the trees and in which our presumably more refined descendants will be engaged when the sun expands in exhaustion and grows red.

Lift Off

BRUCE HUTCHISON

'Only Placebos and Promises'

Looking back, if we must, at the confused spectacle of the recent election, it is obvious at least that Canadians no longer have much confidence in any of their political parties. Looking forward, we can see the reason clearly enough — the parties do not know how to go about solving our basic problems.

While the same is equally true of parties in all democratic states, and of dictatorships in the other kind, this is cold comfort for us who will suffer months of political chaos and paralysis, at the very moment when we desperately need bold action.

Still, it will be wise to keep our seats in the theatre of the macabre and not rush, screaming, to the nearest exit because there are really no exits. Besides, we have seen no more than the first act in an unfolding drama apparently written by a mad playwright. Sanity will return in subsequent acts to be written mainly, I suspect, by Robert Stanfield, whose pen moves slowly but surely.

Lesson of Election

If the election decided no specific issue of importance, and merely the membership of an unworkable Parliament whose life, in Hobbes' memorable words, will be nasty, brutish and short, the experience of October 30 should have taught us something beyond the political mathematics.

To begin with, it taught us, I believe, that government under any label will increasingly penetrate the affairs of the individual citizen. Such a notion may seem strange when a Conservative party was the only real election winner, when a Liberal government was repudiated outside Quebec, when a socialist party won far less gains than it had reason to expect (and proposes, like the nine tailors of Tooley Stregt, to coerce the others in a burlesque of democracy). Nevertheless, the penetration of government, federal, provincial and municipal, continues by the evolving nature of modern society and by the immediate plans, such as they are, of the two large parties.

Already the Trudeau government has penetrated a long way. Now even that so-called Conservative, Mr. Stanfield, if he gets the chance, will use government to stimulate the economy, to broaden social welfare and to benefit the poor by inflationary tax reductions. If necessary, as I am sure it will be necessary, he is prepared to impose direct controls over the resulting inflation. Call it what you may, denounce it as you please, disguise the bitter cake with any amount of sweet frosting, this is the power of government, not of the individual. And it is growing.

If we are to have more government, openly or in disguise, it is clear also, I submit, that we are to have more nationalism — constructive, generous and worthy of a great people or destructive, mean and self-defeating. In any case, the impulse called Canadian identity, for lack of a better name, was perhaps the one coherent theme running through the election and all parties in varying degrees, though no politician could translate it into specific, understandable policies.

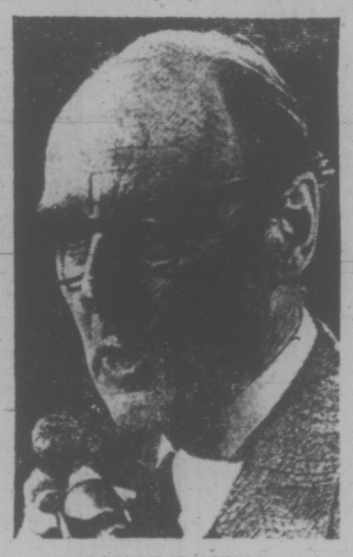

ROBERT STANFIELD
. . . direct controls

However it may be translated in the future, Canadian nationalism cannot long remain a vague cliche and rhetorical gesture because it will quickly encounter, in explicit form, the nationalism of the world's most powerful, and resource-hungry, nation next door.

The relations between Canada and the United States, deliberately blurred and postponed in the election, must increasingly trouble any Canadian government from now on. Lester Pearson's original prophecy that these relations could no longer be considered easy and automatic, as in the good old days, is finding full confirmation today.

As he could not foresee some ten years ago, our nationalism must also encounter a newly prosperous and powerful Europe, a Britain about to enter it, a quarelling Commonwealth of very dubious prospects, a rich Canada uniquely lacking a mass domestic market and, in short, a basically altered external situation. More than ever before we Canadians are now on our own.

A third point, sedulously obscured in the election, is that our economic problems will not yield quickly, if they yield at all, to Keynes' foolproof solutions (or to Mr. Stanfield's).

Unemployment, for example, is so deeply and organically installed in our exploding labor force, in the reluctance of idle workers to move where jobs are open, in the changing attitudes of the young to work and life generally, in the automation of industry and in the people's impossible demands on any productive system that the old remedies must be inadequate.

Even if the Keynesian pump were used to distend the money supply until the Bank of Canada burst like an overstrained balloon, still this easy, familiar solution wouldn't work in our Canadian circumstances. And the ensuing debacle would make our present wild inflation look like perfect price stability.

No Real Cure

For neither unemployment nor inflation have the government and opposition parties any real cure, only placebos and promises, because the interlocked paradox is far more complicated and intractable than they yet understand, or at any rate, admit.

They should not be blamed for failing to understand it when the thing is so new, so unexpected, so much a part of the world-wide social revolution and, in a nation as naturally rich as Canada, so baffling and infuriating. But all the parties can be blamed for pretending that they understand and can master it.

Thus for reasons grossly abbreviated and incomplete here (and written before the immediate Ottawa situation has begun to clarify), Canada faces, during the next few years, perhaps the most difficult decisions in its entire history. It will face them no matter what happens in the new, stillborn Parliament of paralysis.

Beside them even wars, though terrible, were simple and easily understood since everyone agreed on a single joint purpose. When there is little agreement about anything, and unanimous dissatisfaction about everything, we should prepare ourselves for a rough road, as yet unsurveyed and unseen.

Above all, we should realize that we must live for a long time with many of our current, unsolved problems, and various new ones as well; that our unrealistic expectations and economic fantasies must yield to the actual facts and limits of our Canadian life.

On a fragile parliamentary parachute we are at last descending from the pink pre-election clouds to an unknown terrain littered with broken hearts and political corpses. The election didn't help much to enlighten us, or cushion our fall, but in due course events will.

JAMES RESTON

Rise of Political Managers

WASHINGTON — These are hard days on liberal democracy and charismatic leaders. Seldom a week goes by without news of some conservative comeback or triumph somewhere in the world, or the revival of nationalism and protectionism.

The startling success of the Conservatives in Canada and the decline of the Liberals under their flamboyant intellectual leader, Pierre Elliott Trudeau, is only the latest evidence of a worldwide swing to the right.

It is by no means general. Chile, for example, has elected the first Marxist government ever voted into office in this hemisphere. Also, all ideological parties are modifying their traditional views so sharply that the old terms of conservative, liberal, and socialist now have little precise meaning in practical politics.

Trend to Conservatism

Nevertheless, though each nation has its own unique set of problems and reasons for political change, there seems to be some kind of trend or at least tendency toward the more conservative parties.

In Europe, even Chancellor Willy Brandt, probably the most attractive and innovative political leader on the Continent, is having trouble keeping his Social Democrats in power in West Germany.

On the other hand, Prime Minister Edward Heath and his Conservatives, despite all their economic troubles and battles with the unions in Britain, seem to have a good chance of holding their own, and President Pompidou of France, successor to Charles de Gaulle's political philosophy of authority and centralized control, is favored to win re-election next year. Meanwhile, the Colonels maintain their dictatorial control over the home of democracy in Greece.

In Asia, the swing to the right is much more dramatic. South Vietnam retains a few democratic forms but fills the jails with its political opponents and disobedient journalists, and South Korea and the Philippines, the other states that have come under American democratic influence, have just gone under martial law.

Even Japan, reacting to President Nixon's new economic policy, his opening to China, and his promised withdrawal from direct military intervention in the affairs of Asia, is taking a more conservative, independent, and nationalistic

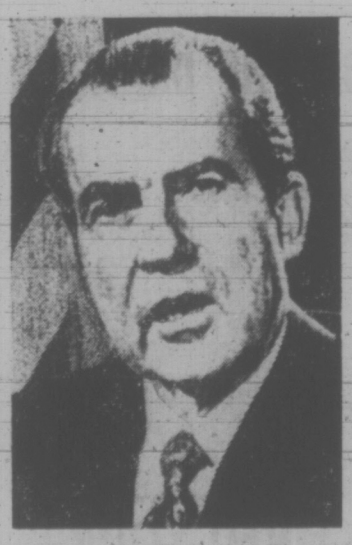

RICHARD NIXON
. . . more conservative

view of its affairs under Premier Kakuei Tanaka.

The United States seems to be going in the same general direction. It would probably be wrong to say that the re-election of President Nixon marked a swing to the right. In comparison with the policies he offered the American people four years ago, he has been going to the left ever since, but compared with the policies offered the country by Sen. George McGovern, the American voters seem determined to choose the more conservative of the two — and probably by a very large margin.

Moreover, the American campaign was fought out largely on the issue of who could get out of Vietnam faster, and provide the most prosperity and security for the American people.

McGovern devoted a great deal of time and energy to the charge that the Nixon Administration has steadily weakened the civil liberties of the people and even debased the democratic election process by the use of corruption, espionage and sabotage, but there is not much evidence that his appeals to the principles of liberal democracy had anything like the effect he expected.

Press for Nixon

Even in the midst of the most sustained campaign against the First Amendment rights of a free press in the last 50 years, the American newspapers urged the re-election of the President by more than 600 to 38.

No doubt the explanation of this tendency toward conservatism differs from country to country. In Canada, for example, it might be argued that Trudeau declined precisely because he took an arrogant attitude toward the people's Parliament, whereas Nixon has steadily increased his power at the expense of the Congress and has seen his popularity rise with his power.

Thus, in recent years there has been a tendency to agree with James Madison that "Democracies have ever been spectacles of turbulence and contention . . ." and to put greater emphasis on the need for more authority rather than for more individual freedom.

Often in times past, the people have turned in periods of great stress to eloquent and charismatic men, but with Trudeau and Brandt in trouble, most of the great personalities of world politics seem to be passing from the scene and the rising men are the efficient political managers — the Nixons, Heaths, Pompidous, Brezhnevs, Tanakas — who speak of authority, efficiency, and the security of life at home.

The New York Times News Service

From Our Readers

Protest

I listened—between 6:30 p.m. and 9 p.m., on October 30, when CJVI informers were informing about the election and evidently not one of them had instructed himself in coherency.

Mr. Tisdalle said words representing our not understanding Social Credit. We cannot understand situations constituted from ambiguity (unless we laboriously reconstitute the elements from evidence). The Social Credit Party asked us to sanction its ambiguity.

I diligently turned off the radio on each starting of the falsely-heartily, ridiculous, absurdly-ambiguous and annoying advertising.—Kathleen M. Ash, Cobble Hill.

A Sixth Choice

Giving the public five choices for the geographical direction that the Victoria Regional District should expand into seems to be a good example of participatory democracy. But just supposing that the peoples of Greater Victoria want NO further expansion. Then the five choices are irrelevant.

Surely southern Vancouver Island can legislate the maximum density and location of dwellings. Why not set a limit now, when we have a relatively high quality of life, rather than later. We have to stop expanding eventually.

How about a referendum to see what the people think the optimum size of Greater Victoria should be, BEFORE we get deeply involved in which direction Victoria should expand? — J. B. Foster, 3050 Baynes Rd.

Type of Work

I wish to comment on Mr. Forrest's column, "Little Can Be Done to Help Jobless," for Tuesday, October 31, 1972.

I would like to ask Mr. Forrest why he thinks it is undesirable for the work force to be "particular about the type of work it does. . . ?"

Some people, like myself, have worked hard to obtain a University Degree, only to discover upon graduating that it is impossible to obtain a position in one's career choice. Most companies are no longer willing to train university grads because there is a surplus of unemployed, but experienced, applicants.

Does Mr. Forrest then think that the only solution for the inexperienced university graduate is to take any type of work which is offered to him or her? I would hope not. —Bronson A. Little, B.A. (Geography) 600 Douglas St.

60 YEARS AGO

From the Times of November 7, 1912:

Sprung foremast, broke foremast head, carried away two suits of sails, broke main hatch, encountered two typhoons and several men hurt, were a few of the entries made in the log of the British four-masted schooner David Evans, which arrived in the Royal Roads shortly before midnight last night, on her voyage to this coast from Japan. The sailer was 54 days out from Kobe, one of the longest voyages ever made in the history of North Pacific shipping.

VICTORIA TIMES, established 1884, is published every afternoon except Sunday by the Times Publishers, Limited, 2621 Douglas Street, Victoria, B.C. Second class mail registration No. 0625. All undelivered copies and notices of change of address to be sent to the above address. The Canadian Press is exclusively entitled to reprint the local news published herein.

A Chilling Account of Stalin's Jails

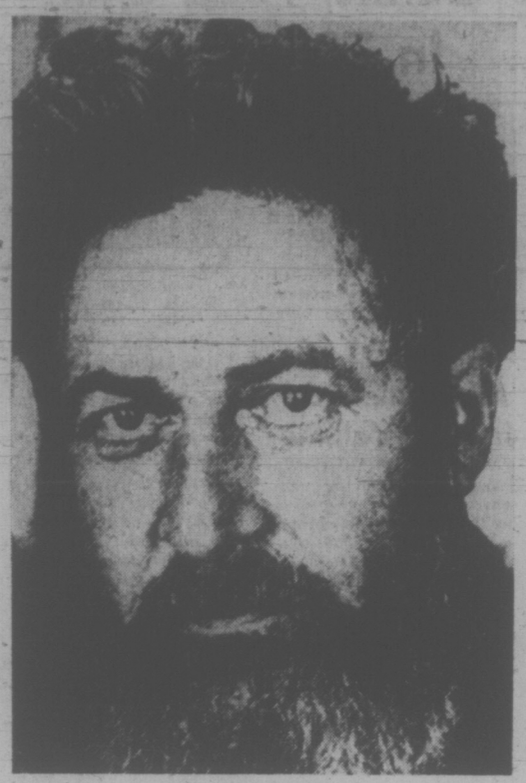

PYOTR YAKIR
. . . awaits trial

By DUSKO DODER
The Washington Post

Pyotr Yakir, a prominent, imprisoned Soviet dissenter, has published in the West a book about his boyhood years in Stalinist prison camps. He emerged from the camps as one of the most persistent advocates of civil rights in the Soviet Union.

The book is a moving, chilling account of Stalin's cruel prisons for the children of the victims of the 1937-38 great purge, in which nearly all of the military leadership was executed on false charges.

Among the victims was Yakir's father, Gen. Iona Yakir, commander of the important Kiev military district and the only career officer also serving then as a member of the Communist Party Central Committee.

Pyotr Yakir, then 14, and his mother were sent into prison camps, along with the families of thousands of other purge victims. She died in the camps; he stayed for 17 years.

The book, "A Childhood in Prison," was published by Macmillan of London last month. It is likely to generate sympathy and support among western readers for Yakir, who is awaiting trial on as yet unspecified charges. He was arrested in Moscow last June.

While it shed no new light on the politics of the purge, the book provides a unique, first-hand account of cruel and debasing camp experiences.

Its publication in the West before Yakir's trial will probably be regarded by Soviet authorities as yet another of his anti-Soviet acts.

* * *

In 1961, long after most of the eminent purge victims were rehabilitated, Premier Nikita Khrushchev referrred in a public speech to the Yakir family's tragedy, saying such incidents should never again be permitted to happen. Now, Pyotr Yakir faces prison camps again, this time for advocating relaxation of Soviet domestic policies and attacking what he regards as the signs of re-emerging Stalinist practices.

Written in a cool, matter-of-fact manner, Yakir's memoir recounts the suddenness of the purge. In camps with him were many close relatives of such victims as politburo member Nilolai Bukharin, Deputy Defence Minister Marshal Mikhail Tukhachevsky, top generals—even relatives of former secret police chief Genrikh Yagoda, who organized the initial stages of the purge but was himself "liquidated" later.

These inmates, who seemed like a cross-section of the 1937 Who's Who in the U.S.S.R., were thrown together with murderers and common criminals.

The brutality of security officials and prison guards is shown in a variety of acts, ranging from verbal abuse to torture. Yakir reports suffering excruciating pain and losing consciousness while being tortured in a straitjacket.

Shifted from one camp to another, Yakir accidentally ran into his aunt, the wife of Gen. Ilya Gakavy, deputy commander of the Leningrad military district who was also killed in the purge. Yakir had just tried to escape from a column of prisoners and was severely beaten, then hauled into a camp bathhouse.

* * *

Lying there, he saw a half-naked woman enter the bathhouse. When she came close he realized it was his aunt. She bathed the blood from his body.

"A few days later she came again to the (cell) window, gave me some sugar and said she would probably be transferred the following day. That was the last time I saw her," Yakir says. His aunt was never heard from again.

Living alongside common criminals, Yakir and other teenagers were exposed to smoking hallucinogens, homosexuality and violence. Yakir reports repeated attempts to escape and several hunger strikes.

After the Nazis attacked Russia in June of 1941, the regime in the camps changed overnight. Food rations were reduced, and an edict ordered that any prisoner who refused to work be shot. Inmates died en masse from starvation and exhaustion. "In the spring of 1942, Volga Germans were brought to fill the unoccupied compounds of our camps, which had become empty on account of the enormous number of deaths," Yakir writes.

In one camp, some inmates were summarily executed for discussing the encirclement of Kharkov by German forces.

Yakir took to theft in a Siberian camp. A hardened prisoner at 18, he robbed peasants travelling through an area where inmates were cutting trees on the only road in the region.

The book depicts Yakir's experiences until 1943, although he remained in exile for the next decade. After Stalin's death he and thousands of surviving inmates were rehabilitated, while the dead were extended posthumous rehabilitation. Most close relatives of purge victims were in the latter category.

* * *

After Khrushchev's ouster in 1964, Yakir gradually became involved in the civil rights movement, especially after the trial of writers Yuli Daniel and Andrei Sinyavsky in 1966. Since then and until his arrest, he has repeatedly protested reintroduction of Stalinist practices.

Yakir, who became one of the leaders of the self-styled Democratic Movement, is likely to be tried on charges connected with his alleged distribution of the underground Chronicle of Current Events, which records arbitrary measures of the regime.

What Will Bourassa Do Without His Prop?

By ROBERT McKENZIE
Toronto Star

QUEBEC — The federal election result was a blow to the provincial Liberal regime of Premier Robert Bourassa and a shot-in-the-arm for the Quebec independence movement.

Since coming to power in April, 1970, Bourassa has leaned heavily on Prime Minister Pierre Trudeau.

The entire basis of Bourassa's political philosophy has been what he calls "profitable federalism." In plain terms, this meant abandoning the guerrilla warfare of previous Quebec premiers for broader constitutional powers and tax fields.

In return, the federal Liberal government buoyed up Bourassa's regime with a stream of generous grants and distinctly Quebec-oriented decisions in such fields as economic development and tax reform.

With the election result, Bourassa's strategy has come ing crashing to the ground. Even if Trudeau is able to remain in office, it is unthinkable that his government, already repudiated in English Canada, could permit itself anything resembling favors to Quebec.

What's more, a feeling in some parts of English Canada that Quebec was being treated over-generously by the Trudeau government appears to have been one of the several factors explaining the resurgence of the Progressive Conservatives.

In Quebec City, Bourassa and his cabinet adopted a wait-and-see attiude. But the gossip was already that Bourassa will be obliged to increase taxes in his spring budget.

Observers here are wondering how long the new federal government will tolerate Quebec's heavy borrowing on the United States money market.

Quebec's incursions into that market have been one of the factors putting upward pressure on the Canadian dollar and thus indirectly hurting Canada's export trade.

Any restriction on Quebec borrowing abroad could embarrass Bourassa financially and jeopardize the gigantic James Bay power project.

One temptation for Bourassa will be to give unbridled freedom to the "nationalist" members of his cabinet, kept in check by the premier for the past year.

During the federal election campaign, Bourassa succeeded in silencing Claude Castonguay, social affairs minister, Jean Cournoyer, labor minister, Jean-Pal L'Allier, communications minister, and Normand Toupin, agriculture minister.

A Stone Wall

All four want to renew the constitutional battle for new powers for Quebec. Bourassa has resisted because he fears constitutional battles, which profited Quebec governments in the past, now play into the hands of the separatist Parti Quebecois.

After running into a stone wall in constitutional negotiations with the Trudeau government, Bourassa flirted earlier this year with the idea that he might be able to make more headway with a Stanfield administration.

To do so, however, he would have had to somehow help Stanfield elect sufficient Conservative MPs from Quebec to give the province a strong voice within the party.

Instead, Bourassa tacitly backed Trudeau by adopting a "neutral" stance in the election in which several of his ministers and backbenchers worked for the federal Liberals.

Perhaps an even more serious blow to Bourassa is the new impetus the federal election result appears likely to give to the Parti Quebecois.

Publicly, Parti Quebecois leaders have been fairly reserved so far in commenting on the election results. Privately, the mood is one of elation.

The fact is that the Parti Quebecois doesn't need to do any commenting. The province's leading editorialists and opinion makers, and even Trudeau's own Quebec lieutenants, have been saying all the things the separatists themselves would be saying.

This is that the election has split Canada into two camps, one English and one French, and that Trudeau's setback was a repudiation by English Canada of "French power" in Ottawa, of bilingualism in the public service and of emphasis by Ottawa on Quebec problems.

Even before voting day, Jean Marchand, minister of regional economic expansion, was saying that The Toronto Star's editorial stand against the Liberals reflected a desire to see Canada governed "by the anglophones without the francophones."

Marchand maintained the same tone on election night, when he said he wasn't interested in continuing in federal politics "if we can't have a bilingualism policy which makes sense, I mean a meaningful policy which signifies that French Canadians and the French language are accepted, not only officially, but in actual fact, on the federal level."

Secretary of State Gerard Pelletier said on election night the Liberal setback reflected a refusal by the "rich" provinces, Ontario, British Columbia and Alberta, to accept as a basis of federalism that the "poor" provinces, including Quebec, should be subsidized.

Unanimous

Leading commentators throughout Quebec almost unanimously interpreted the election result as a backlash against French-Canadian influence in Ottawa.

There was almost no support for the idea that the Trudeau government may have been rejected by a part of the electorate because of unemployment and its handling of the economy.

If unemployment were the real issue, asked Michel Roy, assistant editor of Montreal's influential Le Devoir, then why didn't Quebec also reject the Liberals? After all, Quebec was one of the provinces where the economy was in its worst shape and yet it re-elected 56 Liberals.

The leading editorial of Montreal's La Presse, the province's biggest newspaper, commented: "There was probably also a backlash against the policy of bilingualism and French power in the Ottawa administration. French Canadians had never had so much power in the federal cabinet. English Canada was perhaps not prepared to grant so many concessions."

In an interview carried on the main evening television news of the CBC French network, Camille Laurin, parliamentary leader of the Parti Quebecois, said: "It seems that English-speaking Canadians have rejected Mr. Trudeau's bilingualism policies, the accent on the elimination of regional disparities and the concentration of French power in Ottawa.

"It seems to me the conclusion that can be drawn is that the rest of Canada has left Quebec to settle its own problems. If Quebeckers really want to create a strong government for Quebec, the lesson is that we'd better elect it in Ottawa where it will always be precarious, where it is always subject to backlash and defeat. That government must be elected in Quebec."

The irony must be bitter for Pierre Trudeau. He entered federal politics in 1965 convinced that Quebec could be persuaded to remain in Confederation if it could be demonstrated that French Canadians could play a strong role in Ottawa.

To make this demonstration, he confronted the nationalists in Quebec head-on. He increased federal influence in the province in a manner which often ran roughshod over the spirit, if not the letter, of the provincial autonomy embodied in the British North America Act, Canada's Constitution.

For his handling of the terrorist crisis of October, 1970, in particular the restriction of civil liberties resulting from his use of the War Measures Act, Trudeau earned the lasting contempt of a large portion of Quebec's intellectual elite.

It is now obvious that neither his impositon of strong central government in Quebec nor his tough stand in the October crisis won him any lasting gratitude in English Canada.

Instead, the people who saved him from complete humiliation in the election were the ordinary non-intellectual French Canadians in Quebec and northern New Brunswick who voted for him because they saw him as "one of our own."

The fact is that Trudeau, the "anti-nationalist," waged a nationalist campaign in French Canada in 1972. In the Liberals' TV and radio advertising, in Trudeau's own speeches in Quebec and in those of his lieutenants, the emphasis was on the fact that they were "francophones in Ottawa."

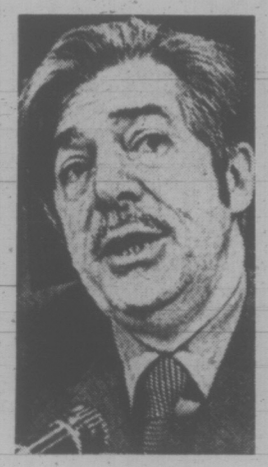

MARCHAND
. . . bitter

LAURIN
. . . backlash

Craig House Craig House
885 Craigflower Road
PRESTIGE APARTMENTS
Bachelor. One Bedroom and Two Bedroom Suites
Ranging from $125.00 - $190.00.
Resident Manager 386-7147
Ker & Stephenson Limited, 385-3411
Craig House Craig House

A Leader Who Lost Touch

THE PROGRESSIVE

George Meany played a round of golf with Richard M. Nixon recently, thus providing convincing evidence of his "neutrality" in the 1972 Presidential campaign. The 72-year-old head of organized labor seems determined to demonstrate to anyone who hasn't been paying attention that he and his old cronies in the hierarchy of the AFL-CIO have completely lost touch with the working men and women who pay him $90,000 a year, plus limitless expenses, to protect their interests.

The absence of Meany's endorsement hardly made a life-and-death difference to Senator George McGovern's Democratic candidacy. As Leonard Woodcock, president of the United Auto Workers, has observed, "The day has passed when the leadership, declaring for this or that candidate, means anything." Even the lack of campaign contributions from labor's Committee on Political Education will pose no grave difficulties, for COPE has always invested primarily in Congressional campaigns, and many of the AFL-CIO's constituent unions are moving swiftly to support McGovern's candidacy with cash as well as organizing talent.

The major effect of Meany's spoiler stance, we suspect, was to diminish further his rapidly waning influence, and to discredit the superannuated and reactionary leadership of the AFL-CIO. What kind of "labor movement" is it that can discern no meaningful difference between the repressive and exploitative policies of the Nixon Administration and the forward-looking program of its Democratic challenger?

In his customary imperious manner, Meany has not bothered to provide rank-and-file union members with any explanation for his course of "neutrality." The sundry rationales advanced by his lieutenants are hardly credible. They accused McGovern of having an "anti-labor record" when, in fact, COPE's own score card credits him with 72 "right" and only five "wrong" Senate votes. — and two of the "wrong" votes were against the AFL-CIO's indefensible support of the supersonic transport and the Lockheed bail-out loan. Lyndon B. Johnson had a far weaker record, from COPE's point of view, when the AFL-CIO gave him its all-out support.

Meany's aides also complain that labor was "excluded from the Democratic National Convention that nominated McGovern. Actually, it was labor that excluded itself—resisting repeated appeals to join the movement for party reform and to contribute its talents and resources to a restructured, revitalized Democratic Party. Al Barkan, Meany's chief political operative, made no secret of his contempt for what he called the "kids, peace freaks, and crazy women" who restored the party to relevance after the fiasco of its 1968 Convention and campaign.

As an unreconstructed Cold Warrior, Meany could not reconcile himself to a Democratic presidential candidate who was committed to a course of peace. His wishful sigh—"If only Norman Thomas were around!" — when he announced that the AFL-CIO would not endorse McGovern was, as James A. Wechsler pointed out in The New York Post, "a peculiarly graceless whimsy," for the old Socialist was deeply grieved in his last years by the AFL-CIO's blind devotion to the Indochina war.

Meany's friends say that he expects to "pick up the pieces" of a shattered Democratic Party after a Nixon victory. He had better not hold his breath, for the Democrats are not likely to turn back the clock no matter what happens. It is more probable — it is inevitable — that young workers increasingly restive under the AFL-CIO's old guard will eventually pick up the pieces of their decaying labor movement.

George Meany and Friend

Worried about being an executor?

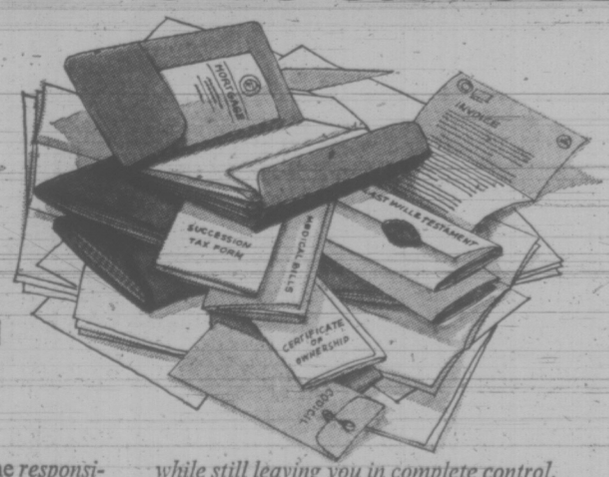

Call us.

Contact Montreal Trust, before the *responsibilities* of the executor turn into the *headaches* of the executor. We can help you find your way through the laws concerning succession, transfer of ownership and help you understand the complexities of tax legislation.
Montreal Trust can take many of the worries of being an executor from your shoulders *while still leaving you in complete control.* You make the decisions. We carry them out. Quickly and efficiently—because we have years of experience in settling estates with minimum delay *and* minimum taxation.
For full details of our services and an understanding approach to your problem, contact Montreal Trust.

If you would like more information on this new service—
Simply call Frank Portlock in Victoria at 386-2111

Montreal Trust

We're still finding new ways to help you.

Branches Across Canada
Victoria
1637 Fort Street
(604) 386-2111

TORONTO MARKET TRADING

INDUSTRIALS

TORONTO CLOSING STOCKS
Distributed by CP

Toronto Stock Exchange—Nov. 7

Complete tabulation of Tuesday transactions. Quotations in cents unless marked $. z—Odd lot, xd—Ex-dividend, xr—Ex-rights, xw —Ex-warrents. Net change is from previous board-lot closing sale.

Stock	Sales	High	Low	Close	Net Ch'ge
A—B					
abitibi	5271	$9⅝	9½	9⅝	
Acklands	250	$12	12	12	+ ⅛
Ackind 2p	z100	$15	14¾	14¾	
Acres ltd	1220	$16	15¾	16	+ ¼
Acres A pr	480	$45	44⅝	45	+ ¼
ACres wt	3054	420	390	410	+25
A.G.F.M	200	$5½	5⅛	5⅜	— ⅜
Agra Ind	3150	$13¼	12⅜	12¾	— ¾
Ahed M	1200	450	425	450	+55
Alta Gas A	5888	$15½	15	15⅜	+ ½
Alta Gas p	165	869	69	69	— 1
Alta G D p	30	$170	170	170	+ 3
Alte Nat	z20	$19¾	19¾	19¾	
Alcan	3650	$21¼	20⅞	21⅛	+ ⅛
Alcan pr	1350	$24⅜	24	24⅜	+ ⅜
Algo Cent	3000	$11½	11⅛	11⅜	
Algoma St	3175	$12¾	12⅜	12¾	
Allarco Dv	1150	$5¾	5⅜	5¾	
Alliance B	2185	$7½	7⅛	7½	+ ⅛
Alpa Ind	790	$11⅜	11¼	11¼	— ⅛
Alumin pr	z50	$18	18	18	
Almin 2p	35	$36¼	36¼	36¼	
Andres W	3310	$31	30	30⅞	+1⅜
Ang CT 265	30	$34⅛	34⅛	34⅛	— ⅞
Ang CT 315	125	$40	40	40	
Aquitaine	600	$25¾	25½	25½	— ½
Argus	100	$16⅛	16¼	16⅛	
Argus B pr	25	$34½	34½	34½	
Argus C pr	2100	$12¾	12¾	12¾	
Asbestos	285	18½	18½	18½	
Ashland C	100	$12½	12½	12½	— ¼
Atco Ind	125	$11⅜	11⅜	11⅜	+ ⅛
Atl Sugar	150	$5¾	5¾	5¾	
Atl Sug pr	z10	$61	61	61	
Auto El	700	$8¼	8⅛	8¼	+ ⅛
Auto Hard	100	$10½	10½	10½	
Bad Boy	2200	$17	16¾	17	+ ¼
Bk Mtl	11621	$21	20¼	21	+ ⅜
Bk Ns	17399	$38¾	38⅛	38¾	+ ¼
B Cdn Nat	155	$16¼	16¼	16¼	
Baton B	200	$10½	10½	10½	
Bay Mills	200	$6½	6½	6½	
Beavr Eng	800	$6¾	6¼	6⅜	+ ⅛
Belding L	300	$10½	10½	10½	
Belding w	400	200	190	190	—10
Bell Can	15544	$43¾	42¾	43½	+ ⅜
Bell A pr	391	$50	49½	49⅝	+ ⅛
Bell B pr	3320	$52⅜	51⅜	51¾	— ¼
Biltmore A	400	440	440	440	
Block Bros	6200	280	270	275	+ 5
Bomac A	105	$7	7	7	
Bombrder	950	$7½	7¼	7½	+ ¼
Bovis Cor	1301	215	210	215	+10
Bow Val	20620	$38	36	36½	— 1
Bowater	200	490	490	490	—60
BP Can	16771	$16½	15⅞	16⅜	+ ⅜
BP Can A	z5	$71	67	67	
Bralor Res	2710	215	205	215	+10
Bramalea	4100	380	355	380	+25
Bramel w	800	225	200	225	+10
Brascan	5150	$20	19⅞	20	
Bright	4550	$24	23¾	24	+ ⅜
Brinco	1622	$5¾	5½	5¾	+ ⅛
Br Am Bnk	300	$15	15	15	
BC Forest	z50	20	20	20	
BC Frest p	150	$39½	39½	39½	+ ½
BC Pack B	125	$33¼	33¼	33¼	+ ¼
BC Sugar	2800	$20	19¾	20	+ ¼
BC Phone	340	$59½	57¾	59½	+2½
BCPh 4¾ p	40	$60	60	60	— 1
BCPh 5¾ p	60	$73	73	73	
BCPh 4½ p	z10	$56¾	56¾	56¾	
BCPh 4.84	100	$15⅞	15⅞	15⅞	— ⅛
BCPh 5.15	75	$65	64¼	64¼	— ¾
BCPh 6.80	z35	$21¾	21¾	21¾	
BCP 7.04 p	300	$22½	22½	22½	— ⅜
Bruck B	z25	$7⅛	7⅛	7⅛	
Budd Auto	1350	$15⅜	15¼	15⅜	+ ⅛
Budd A w	100	960	960	960	+20
Burns Fds	4400	$19	18½	19	+ ½
C—E					
Cad Dev	17275	$10¼	9⅞	10¼	+ ½
Cad Dev b p	z40	$21½	21½	21½	
CAE Ind	2935	$9½	9¼	9¼	— ⅛
Calgary P	3150	$26¼	26	26	— ¼
Calvrt Dis	4500	235	230	235	+ 5
Cambridg	1500	$9⅛	9	9	— ⅛
Campeau	8498	$6⅜	6⅛	6¼	
CD Sugar	275	$26½	26½	26½	+ ⅛
Can Cem L	2627	$50¼	50¼	50½	+ ½
C Cem L p	167	$19	19	19	
Can Malt	860	$31	31	31	
C Packrs	100	$22	22	22	+ ¼
Can Perm	1000	$21⅜	21¼	21¼	— ¼
C Safway p	z10	$83	83	83	
Cdn Brew	9440	$6	5¾	5¾	— ⅛
C Brew Ap	265	$28⅜	28	28	+ ⅜
C Brew Bp	50	$35	35	35	
C Cablesy	540	$19¼	19¼	19¼	
C Cable w	1506	585	585	585	+ 5
Cdn Can A	225	$7⅜	7⅜	7⅜	+ ⅛
CC Man A	1000	$18¾	18¾	18¾	
C Curtis	1500	86	82	82	— 3
Cdn Equty	9400	$11½	11½	11½	+ ⅜
Cn Food 2p	z20	$48½	48½	48½	
C Found	z8	350	350	350	
C Found pr	z2	$9¼	9¼	9¼	
CGE	25	$31½	31½	31½	+1½
CGE pr	125	$31½	31	31	
CG Invest	50	$78	78	78	— ¼
C Goldfie	4195	8¼	7¾	8	
C Hydr	900	$11¾	11½	11¾	+ ½
C Im B	10203	$28⅜	27¾	28⅜	+ 1
C Ind Gas	6302	$11	10¾	10¾	— ¼
CIL	z50	$16	16	16	
CIL pr	z15	$51	50½	50½	
C Intrurb p	z50	$9¼	9⅛	9¼	+ ¼
C Manoir	140	395	395	395	
C Marconi	400	485	485	485	+ 5
C Ocdental	100	$10¼	10¼	10¼	— ⅛
CP Inve pr	1585	$23	22¾	22¾	— ⅛
CP Inve w	5300	270	265	265	— 5
CP Ltd	12645	$14⅞	14½	14⅞	+ ⅜
CPL A p	650	$11	11	11	+ ¼
Cdn Salt	z60	$19	18¼	19	
Cdn Tire	75	$54½	54½	54½	— 1
Cdn Tire A	4575	$54½	54	54½	+ ¼
C Utilties	200	$14½	14⅛	14½	+ ¼
C Util 4¼ p	100	$58	58	58	+ ¾
CUtil 6 pr	z10	$83⅛	81¾	81⅝	
C Util $1.25	2725	$29	28¼	29	+ ⅛
C Util w	3100	560	555	560	+10
CWN G 4 pr	192	$11⅛	11⅛	11⅛	+ ⅛
CWN 5½ p	z115	$15	14¾	14¾	
Canron	150	$24	24	34	— ¼
Canron pr	25	$70	70	70	
Cap Div	169949	60	55	55	
Cara	z50	$8⅜	8⅜	8⅜	
Carrier JD	200	56	6	6	+ ¼
Cassidy L	600	$6½	6½	6½	
CC Yachts	350	425	425	425	
Celanese	335	355	350	350	
Celan 175 p	z15	$19	19	19	
CFCN	100	$10	10	10	+ ¼
Chat-Gal	z15	$25½	25½	25½	
Chrysler	1001	$34½	34¼	34¼	— ⅛
CHUM B	334	$13¾	11½	11½	— ¼
City Sav T	1400	$11¼	11	11¼	+ ¼
Columbia	200	75	75	75	
Columbi p	1550	150	145	150	+ 5
Cominco	3317	$25½	25⅜	25⅜	
C Holiday I	310	$12⅜	12⅜	12⅜	+ ⅜
Compro	1300	360	355	355	+ 5
Computel	575	$9½	9½	9½	
Con Bath	1025	$14½	14½	14½	— ⅛
Con Bath p	2700	$19	19	19	
Con Bath w	3300	62	62	62	— 3
C Bath 68 w	100	530	530	530	
C Bldg	11865	235	230	235	
Con Textile	100	360	360	360	—15
Con Distrb	1230	$32¼	32	32¼	+ ¼
C Gas	12132	$16⅝	16¾	16⅞	+ ⅛
Con Gas B	50	$79⅛	79	79⅛	
Cooper C	950	$17½	17¼	17¼	— ¼
Corby vt	z50	$22½	22½	22½	
Corby B	100	$21¼	21¼	21¼	— ⅜
Cornat Ind	1800	230	225	230	+ 5
Cr Food A	1230	$32¼	32⅛	32⅛	— ⅛
Costin R w	z160	270	270	270	
Crain R L	730	$13¾	13½	13¾	+ ¼
Cressbrk	100	320	320	320	—10
Crush Intl	775	$16½	16¼	16¼	— ⅛
Dawson D	1000	$6¾	6⅜	6½	
Debhld B p	75	$79¾	79⅜	79⅜	— ¼
Delta Ben	210	$6¼	6¼	6¼	+ ¼
Distl Seag	7360	$35¼	37⅛	37⅛	— ⅛
Doman I	600	$13¼	13	13¼	+ ¼
Dome Pete	425	$39¼	39	39¼	+ ¼
D Bridge	200	$31¼	30¾	30¾	— ⅞
D Citrus	525	$11⅜	11⅜	11⅜	+ ⅛
D Coal pr	800	$34	34	34	
Dofasco	907	$28	27⅞	27⅞	— ⅛
Dofasco p	30	$27¼	27¼	27¼	+ ¼
Dom Glass	z100	$14	14	14	
Dom Store	1005	$14¾	14½	14½	— ⅛
Domtar	4288	$16¾	16½	16½	
Domtar pr	z25	$14½	14½	14½	
D Textile	3233	$9	8⅝	8⅞	— ⅛
Dover pr	200	$7¾	7½	7½	— ½
DRG Ltd	225	$8	8	8	
Du Pont	150	$29¼	29	29¼	+ ¼
Dustban	20200	$5½	5¼	5¼	— ⅛
Dylex Ltd	500	$19	19	19	— ¼
Dylex L A	3500	$19	18½	18⅞	+ ½
Eddy Match	z60	$12¼	12¼	12¼	
E-L Fin	900	$9¼	9¼	9¼	
E-L Fin w	100	350	350	350	
Electro Rd	1335	$11½	10¾	11½	+ ⅛
Erie D	300	$11	10⅝	10⅞	— ⅛
Erie D A	200	$6½	6½	6½	— ⅛
Exquisite	z25	370	370	370	
Exquite pr	z60	$6¾	6¼	6¾	
F—J					
Fairview	900	$14⅜	14¼	14¼	
Falcon	5523	$58	54¾	58	+ ⅞
Fed Grain	6150	$9½	9	9	
Fidelty M S	110	$9¼	9¼	9¼	+ ¼
Fields S	4100	$17¼	17	17¼	+ ¼
Finning T	1490	$12⅞	12⅜	12⅞	+ ¼
F City Fin	2500	$15½	15	15	
Fittings	100	$14½	14½	14½	+ 1
Fleet Mfg	1400	170	165	165	
Foodex S	2560	$27⅜	26¾	27	+ ⅛
Ford Cnda	210	$97	96	97	+ 1
F Seasons	100	$9⅝	9⅝	9⅝	+ ⅛
F Sea A pr	200	$12½	12½	12½	
FPE Pion	910	$20¾	20½	20¾	+ ¼
FPEPn pr	25	$82	82	82	+1½
Fraser	650	$14¾	14½	14¾	+ ½
Fruehauf	400	$13½	13	13½	+ ⅛
Gaz Metr	500	$5	5	5	+ 5
Gaz M 63w	500	55	55	55	— 5
Gaz M 66w	200	195	190	195	+ 5
Gen Distrb	100	$30½	30½	30½	— ⅜
GMC	596	$79	77½	79	+1½
Genstar L	1360	$15¼	15⅜	15¼	
Gnstar L w	840	480	475	475	+25
Gesco Dis	400	$7	6¾	6⅞	+ ⅛
Glendale	1260	$11¾	11½	11½	
Glengair	1300	165	165	165	— 8
Gleng B p	400	300	300	300	
Gleng A w	400	35	35	35	— 5
Gold C	22733	$9⅛	8⅜	9	+ ¼
GL Paper	500	$16¼	16	16	— ¼
GL Power	1570	$22¼	22⅛	22⅛	+ ⅛
GN Capital	300	$8¼	8¼	8¼	+ ⅛
GNGas A p	z25	$21½	21½	21½	
Gt W Life	100	$73½	73½	73½	— ½
Gt West S	200	$6⅜	6⅜	6⅜	
Greyhnd C	400	130	125	130	+ 5
Greyhnd	2800	$22¾	22½	22¾	+ ¾
GSW Cl A	z20	$18½	18½	18½	
GSW Cl B	310	$18½	18	18	— 1
Guar Trst	8106	$14¼	13⅞	14¼	+ ⅜
Gulf Can	2254	$36½	36	36½	+ ½
Halifax D	2300	200	195	200	+ 5
H Group	4450	$15	14¾	14⅞	
Ham Tr	2200	$16½	16½	16½	— ¼
Hardee	1050	105	105	105	
Hard Crp A	150	$21⅜	21⅛	21⅜	+ ⅛
Harlequin	1525	$11¾	11⅜	11¾	+ ⅛
Harris J S	200	265	265	265	
Harveys F	1825	125	120	120	
Hedway C	500	495	495	495	+ 5
Hays Dna	870	$22	21½	22	— ⅛
Hedway C	500	495	495	495	+ 5
Home A	2821	$39½	38¼	39⅛	+ 1
Home B	122	$38½	38½	38½	+1½
Horne Pit	1025	350	335	335	— 5
H Bramor	500	$8¾	8¾	8¾	
Hoden DH	600	$7¼	7¼	7¼	— ¼
H Bay Co	4600	$17¼	17	17¼	+ ⅛
HB Oil Gas	3767	$4⅝	4⅜	4⅝	+ ⅛
H D C L pr	100	$14¼	14¼	14¾	— ¼
Huron Erl	305	$32⅛	32	32	— ⅛
Husky Oil	5627	$17	16½	17	+ ½
Husky A pr	z20	$42¾	42¾	42¾	
Husky B pr	215	$44	44	44	+ ¾
Husky D w	700	495	490	495	+20
Husky E w	2500	600	585	600	+15
IAC	11225	$20½	20	20½	+ ¼
IAC w	250	900	900	900	
Imaco	15310	$27⅞	27½	27¾	+ ⅜
Imasco A p	1170	450	450	450	+ 5
Imp O	13041	$42⅝	42	42⅜	
Indal Can	805	$15¼	15	15¼	+ ⅜
Indusmin	1000	$10	10	10	+ ⅛
Ind Adhes	125	$17½	17½	17½	
Inland Gas	850	$11¾	11½	11¾	
Inland G p	133	$12⅞	12⅞	12⅞	— ⅛
Inter-City	1000	$9¾	9¾	9¾	
Inter C B p	100	$20	20	20	
Intrnt	11200	365	345	360	+15
IBM	101	$377	372½	377	— 3
IMC	z50	$24	24	24	
Inco	10443	$32	31¾	31⅞	
I Util	10010	$23¼	23	23¼	+ ⅜
Interpool	350	$15⅞	15⅞	15⅞	
Int Div	2700	345	340	345	+15
Intpr Pipe	3959	29	28¾	29	+ ⅛
Int Pipe w	200	$27⅞	27⅝	27⅞	
Ipsco	9141	$15¼	14⅞	15⅛	+ ⅛
Inv Group	500	$10⅜	10¼	10⅜	— ⅛
Inv G A	36165	$11	10⅞	10⅞	
Inv Grp 5 p	1300	$24	23⅞	24	+ ⅛
Irwin Toy	405	$13¼	13¼	13¼	— ¼
Ireland Tel	764	$11	11	11	+ ⅛
ITL Ind	400	250	250	250	
Ivaco Ind	500	$21½	21½	21½	+ ⅛
IWC Ind	100	345	345	345	— 5

MINES

Stock	Sales	High	Low	Close	Net Ch'ge
A—B					
Acme	24500	32	30	30	— 2
Adanac M	z100	42	42	42	
Advocate	400	136	136	136	— 4
Aetna In	100	150	150	150	
Agnic oE	1800	280	270	280	
Akaitcho	1000	50	50	50	— 1
Aldona	3167	43	41	41	— 4
Allied Mng	1087	305	295	305	— 4
Am Larder	6000	54	53	53	— 1
Ang R	15000	58	57	57	
Ang U Dev	5700	126	125	125	— 1
Argosy	1000	23	23	23	— 3
Asoc Porc	z12	31	31	31	
Atl C Cop	2500	60	60	60	
Aunor	1700	310	305	305	— 5
Bankeno	3950	900	875	900	+20
Barex	3000	17½	17½	17½	
Bellm	750	$15⅜	15½	15½	— ¼
Bi Hawk	390	107	103	107	— 3
Brameda	7010	95	95	95	+ 5
Brenda M	1190	365	360	360	+15
Broul Reef	1500	28	28	28	— 1
Brunswk	6445	385	375	380	—10
C—E					
Cam Mine	3000	19½	19½	19½	
Camflo	1500	440	425	430	+10
Cam Chib	1400	615	600	600	—10
C Tung	500	149	149	149	— 1
Cdn Arrow	2000	15	15	15	+ ½
C Jamieso	400	190	190	190	
C Lencour	4000	20	19	19	+ 1
C Merrill	200	785	785	785	— 5
Cessiar	875	$13¼	13	13¼	+ ¼
Cent Pat	1000	125	125	125	—10
Chemalov	4900	247	240	244	— 6
Chestrvile	4608	10	10	10	— 1
Chib-Kay	z200	2½	2½	2½	
Chimo	3400	100	100	100	
Coch Will	1000	36	36	36	— ½
Coin Lake	500	9½	9½	9½	— ½
Coldstm	243	275	275	275	+ 5
Coniagas	2000	45	45	45	+ 2
C Callinan	2000	5	5	5	+ ½
Con Fardy	z78	46	46	46	
C Durham	5500	60	60	60	— 3
C Morisn	2800	150	147	149	— 1
C Neg	11000	4½	4½	4½	
C Remb	43800	240	235	240	— 5
Conwest	2100	575	550	575	+25
Cop F	132050	290	250	260	— 5
Coulee	4500	11	10½	11	+ 1
Craigmt	875	565	560	560	— 5
Crobk	33500	6	5½	5½	— 1
D'Aragon	2000	18	18	18	+ ½
D'Eld	24500	55	51	52	+ 2
Denison	475	$27¼	27	27	
Dickrsn	1300	245	240	245	+ 5
D Explor	3550	109	105	105	
Dynasty	925	825	815	820	+ 5
East Sull	2570	225	215	225	+10
F—J					
Falcon C	5450	$11½	11¼	11½	+ ⅜
F Mar	280	44	44	44	
Frobex	21000	41	39	39	— 3
Gnt Masct	4575	545	535	540	+ 5
Giant Yk	209	685	685	685	—10
Gibraltar	3025	800	785	795	+20
Goldray	500	42	42	42	— 1
Granduc	1500	295	290	290	— 4
Granisle	200	570	570	570	— 5
Green Pnt	6000	13	12½	12½	— ½
Hgway	12000	6	5	6	
Highmont	800	140	125	125	—15
Hollinger	425	$39¼	39¼	39¼	— ¼
Huds Bay	390	520	195	20	
Int Bibis T	1000	9	9	9	
Int Mogul	3750	$12⅛	12	12	— ⅛
Int Obaska	6500	27	26	26	— 1
Iron Bay T	500	365	360	365	+15
Irish Cop	6000	7	6	7	+ 1
Iso	288090	510	415	435	—25
Jonsmith	6000	9	9	9	— ½
Jorex Ltd	2200	120	115	120	— 4
Joutel	2200	36	36	36	
K—N					
Kam Kotia	1000	50	50	50	— 2
Kerr Add	2228	965	930	960	+25
KT Mining	1000	8	8	8	+ ½
Lacanex	1000	61	61	61	+ 1
L Shore	z75	261	261	261	
La Luz	700	300	300	300	
L Lac	400	181	181	181	
Lost River	3350	600	590	590	
Louvicrt	2000	10½	10½	10½	+ ½
Lytton	18300	200	195	196	+29
Madeline	1100	395	385	385	
Madsen	500	68	68	68	
Malartic	1100	80	80	80	+ 5
Man Bar	3000	39	39	39	
Match	500	6	6	6	
Mathgml	180	$35½	35½	35½	+ ⅜
Mc Adam	5500	43	41	43	
Mc Intyre	1385	$45	43	43	—2½
Midrim	5500	12	12	12	+ ½
Mt Wright	1000	20	20	20	
NBU Mine	200	215	215	215	+ 4
New Ath	5000	13	13	13	+ 1
New Cal	6500	29	27	27	—3½
Newconx	1200	515	515	515	
N Dimens	1500	61	60	60	
N Goldvue	6000	17	15½	16	+ ½
Newlund	500	20	20	20	— 1
N Que Regal	100	500	500	500	
Noble	26250	220	193	201	— 1
Nor Acme	1000	1.55½	1.55	1.55½	+ 1
Norbaska	500	21	21	21	
Norlex e	See list below.				
N Canada	1000	71	66	66	— 5
Northgat	2766	480	470	470	—10
N Rock	2000	130	130	130	
O—S					
Obrien	2300	23½	23½	23½	— 1
Orchan	1800	410	400	400	—10
Pac Coper	1300	178	175	178	+ 3
Pamour	3900	298	297	298	+13
Pan Centr	1324	295	290	290	— 5
Patino N V	z76	$24⅜	24⅜	24⅜	
Pick Crow	815	25	25	25	—1½
Pine Point	425	$28½	28½	28½	— ½
Placer	339	$36¼	36¼	36¼	+ ⅛
Prado Exp	900	185	185	185	
Preston	600	900	900	900	
Pure Silv	1000	180	175	175	— 5
Que Sturg	5500	65	60	64	+ 1
Radiore	2200	40	40	40	
Rayrock	5900	105	105	105	
Redstone	1000	22	22	22	+ 1
Rio Algom	3104	$19¾	19⅜	19⅜	+ ⅛
Roman	1102	645	630	635	—10
St Fablen	6000	9	8	8	— 1
Sherritt	9875	$13¾	13½	13½	
Sil Miller	2500	4½	4½	4½	+ ⅛
Silma	27000	19	18	19	+ 2
Steep R	1520	174	170	170	— 3
Sud C	29000	49	47	48	— 1
Sullivan	392	225	225	225	+ 5
Sunbrst E	8500	16	15	15	— ½
T—Z					
Tara	1550	$15	14¾	14⅞	+ ⅛
Teck Cor A	7444	535	485	500	—10
Teck Cor B	4082	480	465	465	—10
Texmont	See list below				
Texore	3000	17	16	17	— 2
Tex-Sol	1000	40	40	40	
Thom L	1900	25	24½	25	+ ½
Tombill	3000	68	60	60	— 6
Tormex M	2300	145	136	145	+10
Tribag	1100	48	47	48	— ½
U Asbesto	300	400	400	400	
U Siscoe	550	205	200	202	+ 2
Upp Can	850	275	270	270	— 5
West Mine	1900	260	230	260	+10
Westfield	3000	107	107	107	+ 2
Whithorse	280	220	220	220	
Wilco	8520	19½	17	17	— ½
Willroy	2760	130	126	126	— 4
Woodreef	1800	77	76	76	— 1
Yk Bear	1900	360	355	360	
Zenmc	26500	10½	9½	10	

Whonpk A	540	$16¾	16⅝	16¾	+ ⅛
Wiley Oil	450	$18⅜	18⅛	18⅜	+ ⅛
Winco S	300	$9¾	9¾	9¾	+ ⅛
Word a	11450	$27⅝	27	27¼	+ ⅜
Zellers	310	$17¼	17¼	17¼	+ ⅛

Total sales: 3,560,000.

OILS

Alf East G	1500	760	750	760	+10
Alminex	1100	605	600	605	+ 5
Am Ledac	1000	4½	4½	4½	
A Quasar P	300	930	930	930	—25
Asamera	6200	$15¼	14¼	15¼	+1⅛
C Geother	220	169	169	169	
C Nor West	6280	615	590	615	+10
CS Pete	10400	785	770	785	+ 5
CS Pete w	1008	410	410	410	— 5
C Bonanza	8300	129	124	129	+ 4
CE Gas	15225	400	385	395	+10
C Homestd	9510	$10⅞	10	10⅞	+ ⅜
C Reserve	7300	535	525	530	
Cdn Sup O	2950	$53¾	53¼	53¾	+ ½
Candel Oil	150	$10½	10½	10½	— ½
Chieftn D	6449	$15¾	15½	15¾	+ ⅛
Clark Can	1400	260	252	252	— 8
Decca R	4550	455	450	450	
Frnca	14450	$15	13⅜	14⅜	+ ⅜
Gr Plains	250	$31¾	31½	31¾	
Gt COilsds	1300	825	820	825	+25
Houston O	4783	325	310	325	+15
Houston w	6355	40	40	43	+ ⅝
Lochil	15000	205	200	205	+ 5
Merland E	2500	83	80	80	
Mineral R	1270	55	55	55	— 3
N Pete	15900	95	92	92	— 3
NC Oils	900	610	600	600	
Northld

business

Giant Ex Plans Drill Program

Giant Explorations Ltd. of Vancouver has announced plans to begin drilling in mid-November on a zinc geochemical anomaly at Nahwitti Lake, 17 miles west of Port Hardy.

Outline of the anomoly is 300 feet wide and 900 feet long. Drilling will also be carried out in a smaller area about 1,000 feet north.

Meanwhile, drilling by the Nickel Syndicate, a joint venture of Giant Explorations and Giant Mascot Mines Ltd., has been suspended for the winter.

The work near Harrison Lake detected iron, copper and nickel but all was below commercial grade.

Bullion Mountain Mining Ltd. has granted Scurry-Rainbow Oil Ltd. an option to acquire a 60 per cent interest in their Yukon property.

Scurry is committed to spend $150,000 on the property during the 1972-73 season.

Annett Mackay Ltd. has failed to exercise its option to purchase 200,000 shares of North Island Mines Ltd. at 25 cents per share and the agreement now is cancelled.

The Vancouver Stock Exchange interim list had two additions Monday with the posting of Coynex Development Ltd. and Tandem Resources Ltd. Coynex has capitalization of 5 million shares with 1,555,000 issued and outstanding. Ticker symbol is CXD.

Tandem has capitalization of 3 million shares with 1,300,005 issued and outstanding. Ticker symbol is TDM.

Copper Ridge Mines Ltd. will issue to shareholders of record Nov. 4, 1972, rights to subscribe to additional shares.

Holders of rights will be able to purchase for 25 cents one share of Copper Ridge for each eight shares held. These rights will trade for cash at the opening on Dec. 13, 1972.

Rights will expire at the close Dec. 15, 1972.

INTERIM LISTINGS

MONDAY

	Bid	Ask		Bid	Ask
Aba Mn	29	30	Kaza	20	31
Abi Expl	8	9	Keign	3	7
Acplom	18	25	Kend Mn	46	55
Abel Rs	10	15	Klsm Mn	50	56
Alkn Mtl	6	11	Kom Exp	12	15
Albrn Mn	75	90	Low Rv	6	8
Alvlja	7	9	List Eye	—	24
Amig Rs	2	4	Lou Mex	—	50
Amb Mns	3	5½	Low Val	5	7
Amb Rs	16	17	Luck Str	10	12
Ang Wst	7	10	Marlx	12	14
Arin Pc	25	35	Maxwl M	16	—
Asl Ind	—	20	Mcld Cp	23	30
Atlm Mn	10	15	Metr Mn	5	12
Bab Intl	13	18	Mid Nrth	10	14
Balf Mn	53	55	Milestn	13	16
Bart Mn	75	83	Mol Mac	6	10
Belcar	52	57	Mont Mn	11	12
Bev Cal	70	—	Mt Hyln	10	11
Bons Rs	58	59	Mt Sckr	20	22
Bon Val	7	9	Mtn Sta	230	240
Brewst	8	12	Nat Lak	3	13
Bro Ovrt	22	24	Nis Mn	45	50
Buckey	15	—	Norstr	35	40
Cairn Mn	21	23	Nrthwn	15	16
Can Bas	14½	19	Pant Mn	35	38
Cardwl	15	16	Payet Rv	8	10
Carolin	70	—	Pr Stew	15	17
Conn Rs	26	27	Princs	80	85
Coas Int	30	45	Prms Rs	15	20
Centx	6½	—	QC Exp	33	35
Conjur	10	12	Reak Ex	68	70
Con Altr	50	57	Rem Rs	18	—
Cns Clev	8	12	Richw	175	185
Cop Mac	22	—	Rimroc	15	18
Cop Lake	33	34	Rob Mn	15	25
Corvl Rs	25	27	Robna	15	22
Coynx Dv	67	71	Rokn Mn	7	8
Dalt Res	30	32	San Jacn	22	24
Darsi	9	10	Shasta	20	25
David	32	35	Silmac	27	—
Dictatr	19	19½	Skt Rs	70	75
Donna	12	13	Solm Dv	15	17
Dorchstr	5	10	SPA Mn	5	8
Dorita	—	11	Spcultr	64	66
Dynamo	9	10	Stelak	3	6
Faw Bay	5	7	Sunris	7	10
Fortu Isl	25	30	Swm Lak	10	15
Gary Mn	3	6	Tand Rs	45	50
Geoast	160	165	Tanzil	7	11½
Geo Dyn	17½	20	Teknol	15	19
Geo Str	91	95	Texl Dev	15	19
Hiberna	10	12	Tourng	48	52
Hlg Qun	42	46	Univx M	45	47
Hob Crk	15	19	Vanalt	20½	25
Holbrg	16	—	Victr Mn	10	12
Hond Mn	28	40	Waxc Dv	11	—
Hub Mn	16	—	Wn Stnd	10	14
Hnf Bas	6½	—	Shipsw	13	15

LONDON

LONDON (CP) — Closing stocks quotations in new pence unless pounds are indicated: Associated Brit Foods 67, Blyvoor 201, Biowater Paper 218, Brit Am Tob 299½, Brit Assets Trust 93, Brit Leyland 32⅞, Brit Oxygen 69½, Brit Petroleum 509½, Burmah Oil 409½, Canadian Pac 747, Charger Cons 246, Courtaulds 175¼, Distillers 173¼, Dunlop Holdings 99, Emi 180, Free St Geduld 700, Gen Elec 151¾, Gr Univ Strs 310, Hawker Siddeley 412, Hudson's Bay 883, ICI 271, Imp Tob 104.

Kloof 340, Marks and Spencer 298, Metal Box 335½, Rio Tinto-Zinc 225½, Second Scott Inv 116, Shell T and T 346, Tube Investments 413, Unilever 381½, Woolworth 107.

Bonds (in pounds): Brit Transports 78-88 56½, Brit 2½s Consols 2 5-16, Treasury 81½s 80-82, 101½, Exchequer 6½s 76, 94 5-16, War Loan 3½s, 36½.

$ EXCHANGE

VICTORIA — Purchase of U.S. funds in terms of Canadian dollar, was quoted today by the Royal Bank at $0.99 for cheques, .97⅞ for cash and .96⅞ for silver. Selling rates were $0.99 for cheques and .99⅛ for cash.

NOON PRICES

MONTREAL (CP)—U.S. dollar in terms of Canadian funds at noon today down 1/32 at $0.98⅝. Pound sterling down ⅛ at $2.31 15/16.

London Metals

MONDAY

In pounds sterling per metric ton:

	Close			Prev. Close
Copper — Wire Bars				
Spot	430.50	431.50	432.50	433
Forward	441.50	442	443	443.50
Sales 6,175 tons				
Tin				
Spot	1,572	1,574	1,579	1,580
Forward	1,584	1,585	1,590	1,591
Sales 665 tons				
Lead				
Spot	125	125.25	125.75	126
Forward	126	126.25	126.50	127
Sales 2,100 tons				

DIVIDENDS

By THE CANADIAN PRESS

Acres Ltd., five cents; 7.20 per cent pfd., Series A, 90 cents; both payable Jan. 15, record Dec. 22.

Ashland Oil Canada Ltd., six per cent pfd., 75 cents, Dec. 1, record Nov. 17.

Block Bros. Industries Ltd., 3½ cents, Jan. 2, record Dec. 15.

EARNINGS

By THE CANADIAN PRESS

Acres Ltd., nine months ended Sept. 30: 1972, $3,280,000, $1.20 a share; 1971, $2,182,000, 64 cents.

Belding-Corticelli Ltd., nine months ended Sept. 30: 1972, $95,616, 21 cents a share; 1971, $266,373, 61½ cents.

Brinco Ltd., nine months ended Sept. 30: 1972, $61,000 profit; 1971, $1,107,000 loss.

Canadian General Securities Ltd., nine months ended Sept. 30: 1972, $1,230,000, $2.13 a share; 1971, $833,000, $1.44.

Canadian Superior Oil Ltd., nine months ended Sept. 30: 1972, $4,959,650, 38 cents a share; 1971, $4,410,755, 52 cents.

Carma Developers Ltd., nine months ended Sept. 30: 1972, $809,719, 47 cents a share; 1971, no figures.

Falconbridge Copper Ltd., nine months ended Sept. 30: 1972, $7,219,000, 60 cents a share; 1971, $3,919,000, 33 cents.

Falconbridge Nickel Mines Ltd., nine months ended Sept. 30: 1972, $1,822,000, 36 cents a share; 1971, $13,575,000, $2.74.

Federal Grain Ltd., year ended July 31: 1972, $7,969,510, $2.25 a share; 1971, $5,163,359, $1.44.

Fittings Ltd., nine months ended Sept. 30: 1972, $150,715 a share; 1971, $128,589, 98 cents.

Gulf Oil Canada Ltd., nine months ended Sept. 30: 1972, $45,778,000, $1.01 a share; 1971, $31,516,000 69 cents.

Home Oil Co. Ltd., nine months ended Sept. 30: 1972, $5,477,000, 74 cents a share; 1971, $3,706,000, 52 cents.

Indusmin Ltd., nine months ended Sept. 30: 1972, $991,604, 85 cents a share; 1971, $92,360, eight cents.

International Nickel Co. of Canada Ltd., nine months ended Sept. 30: $82.1 million, U.S., $1.10 a share; 1971, $86.4 million, $1.15.

La Verendrye Management Corp., nine months ended Sept. 30: 1972, $280,958, 50 cents a share; 1971, $90,563, 15 cents.

Laurentide Financial Corp. Ltd., nine months ended Sept. 30: 1972, $4,822,621, 94.3 cents a share; 1971, $4,310,478, 81.5 cents.

Maclaren Power and Paper Co., nine months ended Sept. 30: 1972, $2,402,862, $1.20 a share; 1971, $2,202,593, $1.10

Ontario Trust Co., nine months ended Sept. 30: 1972, $456,922; 1971, $209,688.

Pacific Western Airlines Ltd., nine months ended Sept. 30: 1972, $2,085,000, $1.83 a share; 1971, $1,525,000, $1.59.

Phillips Cables Ltd., nine months ended Sept. 30: 1972, $3,929,000, 99 cents a share; 1971, $2,898,000, 73 cents.

Rio Algom Minen Ltd., nine months ended Sept. 30: 1972, $10,095,000, 77 cents a share; 1971, $6,363,000, 47 cents.

Scott Misener Steamships Ltd., six months ended Sept. 30: 1972, $369,149, 49 cents a share; 1971, $104,482, 14 cents.

Scott Paper Ltd., nine months ended Sept. 30: 1972, $1,329,677, $1.66 a share; 1971, $1,204,062, $1.51.

Sherwin-Williams Co. of Canada Ltd., year ended Aug. 31: 1972, $358,923, $1.60 a share; 1971, $178,442, 79 cents.

Traders Group Ltd., nine months ended Sept. 30: 1972, $7,272,000, $1.52 a share; 1971, $4,838,000, $1.07.

Coast Copper

Coast Copper Co. Ltd., reports an estimate net loss of $642,000 or 21 cents a share for the first nine months of this year compared with a net loss of $115,000 or four cents a share in the same period in 1971.

The company estimates sales of products and unsold product on hand at $3,296,000 compared with $3,775,000 for the corresponding period last year.

The firm said the substantial increase in the net loss was due to lower concentrate production and higher mining costs.

Versatile

Versatile Manufacturing Versatile Manufacturing Ltd. a tractor and farm implement manufacturer, has purchased the assets and business operations of Kendon Manufacturing Ltd. of St. Boniface.

Kendon manufactures shortline farm equipment which will complement products presently manufactured by Versatile. These include grain augers, farm wagons, harrow drawbars, gravity grain boxes, transporters, hydrostatic fork lifts and snowmobile trailers.

Kendon Products will be marketed under the Versatile brand name.

CANADIAN PACIFIC

Appointment

ROBERT A. FERGUSON

Appointment of Robert A. Ferguson as regional public relations and advertising manager for Canadian Pacific has been announced by D. B. Wallace, general manager. Mr. Ferguson, a former journalist who has held various positions with Canadian Pacific's public relations and advertising department in Montreal and Calgary, will be based in Vancouver. He will be responsible for departmental activities in British Columbia and Alberta. ***

ROYAL TRUST
MANAGED FUNDS

Nov. 1972	Un't Value
"A" Fund	$13.9246
"B" Fund	$ 9.8873
"C" Fund	$16.7697
"M" Fund	$ 9.5853

BRENTWOOD PROPERTIES & INSURANCE AGENCY LIMITED

Announcement

R. H. JONES

Seaboard Holdings Limited is pleased to announce that Mr. R. H. (Bob) Jones has joined them in the purchase of Brentwood Properties Limited. Bob is very well known in the greater Victoria area. He has held senior positions with the Bank of Nova Scotia for several years and brings much experience with him. He will welcome your call.

LOOKING FOR A CONDOMINIUM

We have 3 important features to watch for when buying.

LOCATION — Beautiful Beacon Hill Park and the sea.
CONSTRUCTION — Top quality throughout. Extra emphasis to soundproofing and finishing.
APPOINTMENTS — De luxe cabinets, carpets and appliances.

COME TO
660 BATTERY ST.
and let us show you the difference
OPEN HOUSE EVERY DAY
1-5 p.m. Phone 384-3021

FOR LEASE
PRIME RETAIL or OFFICE SPACE
2200 sq. ft. Fronting on Fort Street
Ground Floor — Parking Available
Rental to be Negotiated
OFFICE SPACE SAME LOCATION
Up to 700 sq. ft. Ideal for Physician, Dentist, Accountant, Engineer, etc.
Contact
VERN FOORD 384-8805 (Anytime)

Junior Oils for Speculative Commitments?
Ask Merrill Lynch, Royal Securities.

We've been bullish about Western oils for several months now. And we've taken a close look at junior oils.

Our Research Department has published two reports on junior oil stocks within the last twelve months. The second one is just off the press.

In it our research analysts list eight junior oil stocks they find particularly attractive for speculative commitments. And they explain why: what it is that makes them think these stocks could perform well in the months ahead.

If you'd like a *free* copy of this new report, *Junior Oils for Speculative Commitments*, send the coupon.

Please send me, without cost or obligation, a copy of **Junior Oils for Speculative Commitments.**
NAME
(please print clearly)
ADDRESS
CITY ZONE PROV.
PHONE (home) (bus.)
VCT-1172
Merrill Lynch, Royal Securities customers please give name of account executive.
Mail to: Merrill Lynch, Royal Securities Limited
612 View Street, Victoria, B.C.

Merrill Lynch, Royal Securities Limited: We're bullish on Canada.
Calgary; Charlottetown; Edmonton; Halifax; Hamilton; Montreal; Ottawa; Quebec City; Regina; Saint John; St. John's; Toronto; Vancouver; Victoria; Winnipeg; London, England.

8 purr-r-r cent
ON GUARANTEED INVESTMENT CERTIFICATES
REGISTER NOW FOR TAX SAVINGS
1306 Douglas Street
383-4141

CITY TRUST
MEMBER CANADA DEPOSIT INSURANCE CORPORATION

MUTUALS, BONDS

MONDAY

MUTUALS	Bid	Asked
Acro Fd	147	162
All Cdn Com	842	920
All Cdn Div	921	1007
All Cdn Ven	427	467
All Cdn 4000	512	560
Amer Gr	655	719
Andreae Eq	520	568
Assoc Inv	597	603
Can Gr	617	676
Canagex	1093	1182
Cdn Gs En	1513	1663
Cdn Inv	514	564
Cdn Sec Gr	546	600
CSA Gold	628	686
Cdn Trst'd	507	557
CSM Japan	1053	1157
Coll Mut	710	780
Com Intl Lv	410	451
Com Vent	807	887
Corp Inv	612	669
Corp Inv S	528	577
Dom Comp	624	678
Dom Div	374	406
Dr'fus Inc	1296	1420
Dr'fus Intl	1321	1448
Eaton Vik	600	652
Educat Eq	818	851
Enterea Inv	653	717
Exec Fd C	652	715
Exec Int Inv	231	
Fraser Gr	352	387
GIS Comp	1175	1292
GIS Income	424	466
Grth Eq	837	919
Guard Gr	1047	
Harvard	744	815
Indust Gr	785	863
Int Eng	271	298
Intl Gr	581	638
Int Inc	426	468
Inv Gr	1724	1339
Inv Intl	766	838
Inv Mut	583	638
Maritime Eq	340	380
Mut Accum	606	666
Mut Bond	1087	1195
Mut Gr	477	525
Mut Inc	530	583
Natrusco	1603	1661
Nat Res	743	812
NW Equity	668	734
NW Cdn	535	588
NW Grth	595	654
Pac Comp	753	753
Pac Div	586	586
Pac Res	329	329
Pac Ret	502	502
Pacific US	483	483
Planned Res	467	513
Princ Gr	496	545
Princ Vent	279	306
Prov Mut	756	827
Prov Stk	628	687
Prud Grth	688	752
Regent Gr	1025	1126
Regent Vent	477	536
Royfund	686	714
Temp Gr	880	883
Timed Inv	862	
Un Accum	564	620
Un Horizon	337	370
Un Amer	219	241
Un Vent	434	477
Univ S Eq	798	877
West Gr	684	752
Xanadu Fd	402	441
York Fd C	499	542
INDUSTRIALS		
AGF Spec	335	340
CPI com	11	11½
Guard Gr pf	9⅞	10⅛
Jolly J com	105	115
BONDS		
Cdas 5¼ 74	100.20	100.40
Do 8 74	105	105½
Do 5½ 75	98¼	98¾
Do 3¼ 76	90	90½
Do 7 77	103¼	103¾
Do 4½ 83	83¼	83½
Do 6½ 95	89	91
Alta 7⅞ 91	99	100
Ont Hyd 8¼ 97		
	102	102½
Ont 8 97	103¼	104
Man Hyd 8¼ 92		
	102	103
Nfld 8¼ 92	102	—
CORPORATIONS		
Alta Gas. 8 91	97	98
Bk NS 6¾ 92	95½	97
BMo 7 78	97	98
BMo 7½ 77	100	101
Bell 8 80	101½	102½
Do 8 93	97½	98½
Do 8¾ 93	101½	101¾
BC Tel 7⅞ 95	94	95
Do 9⅛ 90	104	—
Do 9⅜ 92	107	—
Do 8¼ 94	97½	98½
CP 8¾ 92	100½	100½
CLT 8½ 91	100½	101½
Con Gas 8 92	97½	98½
C Ut 8⅜ 92	99	100
Falcon 7¾ 91	91	93
Gulf 8⅜ 91	104	—
HFC 8 92	94	95
IAS 8½ 91	100	102
INCO 8⅜ 91	101½	102½
Niagara 8¼ 92	98½	99½
Pan C 8⅛ 92	94½	95½
Pan C 8¾ 92	100½	101½
Roy Bk 7 91	98	99
SSR 8¼ 92	101	103
TrGr 9 91	101½	102½
TCP 9 91	101¼	102½
Roy Tr M 7¾ 81		
	98	100
Wstc 8 91	95½	96½
CONVERTIBLES		
Acki 7½ 88	100	101
ALGT 7¼ 90	145	150
CGas 5½ 89	92	93
Gnstr 6½ 92	112	114
Home 5½ 92	112	114
Scurry R 7¼ 88		
	87	89
TCP 5 89	116	117
Wsct 7½ 91	110	112
BKB 6½ 88	78	82
PWA 7 82	140	—
WDSA 6¾ 89	130	—

LOOKING FOR THE VIEW OF VIEWS?

From 190 Denison Rd., Oak Bay there seems no limit to the magnificent seaview — Olympic range to downtown Victoria! Architect designed 3000 sq. ft. home on a double lot — 4 bedrooms, 2 full baths, dining room, dramatic two storey living room with fireplace, kitchen and family room with cozy fireplace too and a view that is SO GRAND! Asking **$85,000.** Immediate possession.

OPEN HOUSE 1 - 4:30 p.m.
Tues. through Sun.—Owner 658-5347, 592-9573

YOU COULD HAVE YOUR HEART'S DESIRE

Invest in this ideal location — store with apartment attached. High foot traffic count. Let's show it.
CALL MRS. PAT FORBES 477-1841 OR 383-2520
ASKING ONLY $27,500.00
BB BLOCK BROS. REALTY

Meet 4 Great Admirals

All feature the IMPERIAL Chassis with New ColorMatic pre-set tint and color intensity control. Automatic fine tuning and 26" SOLAR-COLOR picture tube.

Your Choice Of Style $588

19" Color TV from $399
25" Color TV from $449

EASY TERMS:
LIMITED TIME OFFER

VICTORIA'S LARGEST FURNITURE VALUE CENTRE
THE TRADERS
715 FINLAYSON ST. (Top of the Town) PHONE 388-6264
OPEN MON.-FRI. TILL 9 P.M.; SAT. TILL 6 P.M.
VIC TONI

SAFEWAY...WHERE THE

CHECK THE TRIM

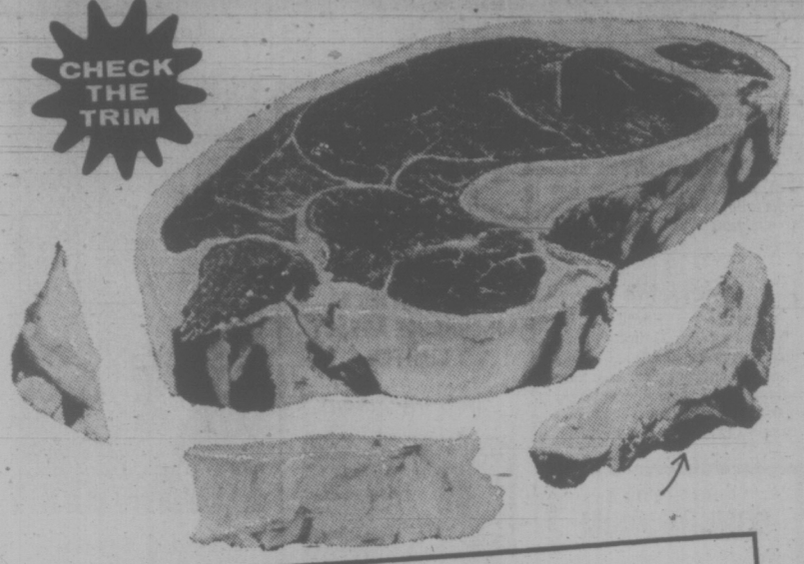

Safeway Superb Beef Steaks

★ Sirloin ★ Club ★ Rib
Top Quality, Government Inspected
Canadian Grain-Fed Beef
Properly aged to the peak of perfection
Canada Grade ..... A lb. $1.48

Pork Spareribs

Frozen Small Side. Cut from Goverment inspected Porkers ..... lb. 79c

Sliced Side Bacon

Smoke House. Delicious. Gov't Insp. 1 lb. package 99c

Fresh Wieners Government Inspected. Deliciously seasoned. Bulk, lb. 65c

Breakfast Sausage Government Inspected. Random weights, lb. 79c

Breakfast Slices Gainers Superior. Delicious substitute for bacon. Government Inspected. lb. 99c

Sliced Cooked Ham Government Inspected. Fletcher's. 6-oz. package 79c

All Beef Wieners Government Inspected. Burns. 1-lb. package 69c

Snackery Pizza Twin Pack. One Cheese and one Pepperoni. Pkg. of 2 for 99c

Corned Beef Brisket Ranch Hand. Gov't Insp. 2- to 3-lb. oven roast. Cryovac wrapped, lb. $1.79

HOME GROWN B.C. QUALITY

B.C.-Grown Frozen Small Young Turkeys

Scott, Panco or Maple Leaf Brands Government Inspected Average 6-10 lbs. Grade ..... A lb. 59c

Cornish Game Hens Frozen. Gov't Insp. 18-24 oz. Grade A Each $1.09

Halibut Steaks

Frozen. Imported. Bake in the oven ..... lb. $1.19

Fresh Oysters

B.C. Product. Delicious Deep Fried. 8 oz. carton ..... Each 79c

Rice Flakes Nabisco Brand for breakfast 11 oz. package ..... 39¢	**Corn Oil** St. Lawrence, for cooking 35 oz. bottle 99c	**Tea Bags** Red Rose, In Gauze Bags. Package of 120. $1.95	**Ravioli** Chef-Boy-Ar-Dee, for quick lunches. 15 oz. tin 39c	**Pie Crust Mix** Betty Crocker, for pies or tarts. 18 oz. package 39c	**French Toast** Aunt Jemima. Frozen, convenient. 9 oz. package 55c	BUDGET SAVER **Crystals** Swing. Orange Flavour. 5—3¼ oz. pkgs. 79c	**Honeycomb** Post Brand, for breakfast. 12 oz. package 65c

It's Apple Time!

McIntosh Excellent for every use. Known far and wide for its distinctive aroma and tangy flavour.

Spartans A cross between McIntosh & Newton. Excellent All Purpose apple.

Red or Golden Delicious Highly flavored for fresh eating. Cooks smooth, wash firm, good keepers.

Okanagan McIntosh **Apples** B.C. Fancy Grade. Handi Pack Box $2.99

B.C.-Grown Fancy Grade
Stock up the fruit bowl.
Your Choice ..... 6 lbs. $1.00

Local Grown **Cauliflower**
Solid White Crisp Heads
Serve with a Cream Sauce ..... Each 29c

HOME GROWN B.C. QUALITY

Anjou Pears

B.C. Grown Fancy Grade ..... 5 lbs. $1.00

HOME GROWN B.C. QUALITY

Fresh Carrots

B.C. Grown Crisp and Crunchy 2 bunches for 35c

Jumbo Onions

B.C. Grown or Washington Slice for Sandwiches ..... 2 lbs. 35c

Minute Rice Mixes Spanish or Chinese, Fried. 6 oz. pkg. 37c	**Spaghetti Sauce** Chef-Boy-Ar-Dee, Plain. 14 oz. tin 35c	**Baby Cereal** Heinz, Rice, Mixed. 8 oz. pkg. 41c	BUDGET SAVER **Fry's Cocoa** For drinks or cooking. 1 lb. pkg. 89c	**Instant Coffee** Sanka Brand, Freeze dried. 8 oz. jar $2.29	**Marmalade** Robertson's Brand, Gold shred, silver shred, Scotch or thick cut, 12 fl. oz. jar 49c	**Tuc Crackers** McVitie For snacks. 3 oz. pkg. 2 for 39c	**Fresh Coffee** Nabob Brand. Drip and Reg. grind. 1 lb. bag $1.05
J-Cloths For household chores. Pkg. of 12 ..... 59c	**Ammonia** Wizard Brand. For cleaning. 32 fl. oz. bottle ... 27c	**Facial Tissue** Scottie Brand, 2 ply tissue, White, Pink, Yellow. Pkg. of 200. 37c	**Fabric Softener** Fleecy Brand. For a fluffy light wash, 128 fl. oz. ... $1.59	**Detergent** Cascade for automatic dishwashers, 20-oz. package 47c	**Detergent** Oxydol, Powder 80-oz. package $2.15	**H.P. Sauce** For all meats. Enhance the taste, 8½ fl. oz. bottle 39c	**Mushrooms** Money's Sliced or Whole 10 fl. oz. tin ..... 2 for 89c

BARGAINS ARE!

All Safeway Stores Will Be
CLOSED SATURDAY
November 11th
Open Thurs. and Friday Nights Till 9 p.m.

Casino Mix
David Biscuits
Assortment for Lunch Box Variety 1¾-lb. box ---------- **89c**

Manor House
Meat Pies
Frozen Beef, Chicken, or Turkey, Your choice, 8-oz. pkg. ---- **4 for $1.00**

Just Arrived, Lucerne Brand
Egg Nog
Rich Cream and Eggs and Spice. So Nice. All Mixed and Ready to Pour.
Quart Carton ------- **65c**

Taste Tells Brand Pink
Grapefruit Juice
Excellent Breakfast juice, Refreshing. Serve chilled.
48 fl. oz. tin ------- **2 for 89c**

Kraft
Parkay Margarine
No. 1 Quality Spreads Even When Cold ---------- **2 lb. pkg. 49c**

✶ French Fries
Scotch Treat, Choice quality
✶ Hash Brown Potatoes
Bel-air Brand. Serve as a side dish with T.H. Ketchup, 2-lb. poly bag Your Choice - **3 for $1.00**

Gardenside Brand
Whole Tomatoes
Serve hot or cold. Excellent source of vitamins. 28 fl. oz. tin - **3 for $1.00**

Gardenside Brand
Sliced Peaches
Standard Quality Serve with Snow Star Ice Cream 28 fl. oz. tin ------- **2 for 79c**

Potato Chips
Party Pride Brand, regular, dip, barbecue or salt 'n' vinegar, 8¼-oz. tri-pack box --- **2 for 89c**

Party Dips
Lucerne Brand, assorted variety. Your choice 8-oz. carton **2 for 79c**

Skylark Brand
Homestyle Loaf
Baked and Delivered Fresh. 24-oz. Sliced Loaf ---- **37c**

European Rye Skylark, 24-oz. loaf ---- **37c**

Cherry Strudel Fresh Bake ---- **69c**

Lovelace
Dinnerware
Featured This Week
Dinner Plate
With Each $5.00 Order Only ---- **49c**
Accessory Pieces Also Available

Cake Mixes
Mrs. Wright's Assorted popular varieties. Your Choice, 19-oz. pkg. **2 for 79c**

Baked Beans
Town House Brand Ovenstyle 28 fl. oz. tin ---- **2 for 65c**

Frozen Waffles
Bel-air Brand, Serve with Empress Pancake Syrup, 12-oz. package ---- **2 for 89c**

Pancake Syrup
Empress. Delicious on waffles too, 44 fl. oz. bottle ---- **59c**

Margarine
Dalewood Brand. An Economical Spread. 1-lb. package ---- **18c**

Tuna Fish
Cherry Star Solid White Albacore Water Pack, 7-oz. tin ---- **39c**

Mushroom Soup
Town House, for soup or sauces too 10 fl. oz. tin ---- **2 for 37c**

Grape Juice
Bel-air frozen concentrated from Concord Grapes. 6 fl. oz. tin ---- **4 for 89c**

Snow Star
Ice Cream
Chocolate, Vanilla, Strawberry, or Neapolitan your choice ---- **3 pt. ctn. 75c**

Cake Rolls
Party Pride, A dessert treat 12-oz. package ---- **55c**

Cream Topping
Lucerne Brand, adds zest to all desserts. 12-oz. aerosol tin ---- **95c**

Safeway Brand
Fresh Coffee
All-purpose grind. Contains Colombian coffees. 1-lb. bag **89c**

Casino Tea Bags
Package of 100 ---- **69c**

Canned Milk
Carnation Evaporated, Skimmed, 15 fl. oz. tin **2 for 37c**

CHRISTMAS BAKING

Town House
Seedless Raisins
Golden Bleached for baking Christmas cakes or plum pudding, 16 oz. pkg. **49c**

Walnut Pieces Glenview Light, Amber, 8-oz. pkg. **59c**
Fruit Cake Fruit Robinson's Deluxe variety, 16-oz. pkg. **75c**
Currants Enchanted Isle, Australia, 16-oz. pkg. **35c**
Cut Mixed Peel Robinson's brand 16-oz. pkg. **63c**
Pitted Dates Town House for baking 2-lb. pkg. **63c**
Fast Rise Yeast Fleischmann's 8-oz. tin **97c**
Red Glace Cherries Robinson 16-oz. pkg. **$1.09**

Frozen Pizza Snackery Brand Cheese. 10-oz. pkg. of 4 pizzas **79c**
Old Cheddar Cheese Safeway Ontario Cheddar. Random Cuts **10% Off Reg. Price**
Safeway Cheese Danish or Samsoe. 12-oz. pkg. **10% Off Reg. Price**
Spaghetti Sauce Chef-Boy-Ar-Dee with meat or with mushrooms, 14 fl. oz. tin **38c**
Cheese Slices Kraft Canadian Singles 1-lb. pkg. **98c**
Medium Cheese Kraft Cracker Barrel 12-oz. wedge package **85c**
Worcestershire Sauce Lea & Perrins Excellent for steaks. 5 fl. oz. btl. **41c**
Wax Paper Refills Cutrite 200 ft. roll **59c**

Prices Effective:
Nov. 7th, 8th, 9th, 10th.

In Your Friendly and Courteous Victoria and Sidney Safeway Stores
"Disco" Stores meet all Safeway advertised prices providing these items are stocked on a regular basis.

WE RESERVE THE RIGHT TO LIMIT QUANTITIES

Toothpaste
Ultra-Brite. For a tingly, fresh appearance. .75 ml tube **69c**

Baby Lotion Johnson & Johnson 9 fl. oz. **99c**
Baby Shampoo Johnson & Johnson 8 fl. oz. **99c**
Cream Rinse No More Tangles, 7 fl. oz. **99c**
Bayer Aspirin Headcold relief, Btl. of 100 **75c**
Children's Aspirin Bayer Bottle of 24 **29c**
Milk of Magnesia Phillips Brand tablets. Bottle of 100 **79c**
Shampoo Smart You Brand 32 fl. oz. btl. **79c**
Neo-Citron Cold Remedy Pkg. of 10 **99c**

Retack Tape Sony Brand 5/16"x79" roll **79c**
Panty Hose Eve by Pretty Polly one size Persian Glow or Highlight. Pr. **79c**
Thermos Standard Neck, 10 fl. oz. capacity **$1.99**
Replacement Filler Thermos Brand. 10 fl. oz. capacity **$1.49**

Copyright 1960 Canada Safeway Limited

SAFEWAY
CANADA SAFEWAY LIMITED

Youngest-Ever Building Head Chuckles at Nepotism Charges

By AL FORREST
Times Staff

Wayne Farmer this morning chuckled at suggestions a family dynasty was forming in the wake of his election as president of the British Columbia Construction Association.

At 31 he is the youngest person to head the association of 1,200 contractors and suppliers.

His brother Terry, at 34, is the youngest president of the Victoria Chamber of Commerce.

"It just happened," Wayne Farmer said. "We are a very busy family, an active family but we had no pre-arranged plan to get involved in community affairs.

"At least I haven't. Terry has always been very active in the community. My whole life is construction."

Wayne is general manager of Farmer Construction Ltd. of Victoria, a firm started some 30 years ago by his father George Farmer, 60, who is president.

Terry is in charge of a Farmer subsidiary, Explorer Developments Ltd.

The third brother Murray, 27, is an estimator in the contracting division of Farmer Construction.

The only sister is 22-year-old Roslyn who is a student at Simon Fraser University.

"If anyone gets into politics it will be Terry," says Wayne. "He works hard at community affairs and he always seems to come to the top.

"Roslyn is a real leader, too. She has spent a year in Argentina and a year in France. She can speak several languages and she gets involved in everything."

(Terry Farmer added that the whole family always has been active, but the children were never pushed, just encouraged to pursue with vigor whatever interests they had.)

Wayne Farmer said the first major item if business for the B.C. Construction Association will be a meeting Dec. 13 with members of the provincial cabinet.

He said he is hopeful Premier Barrett will attend along with Public Works Minister William Hartley and other cabinet ministers. The government has said as many cabinet ministers as are free will attend the meeting.

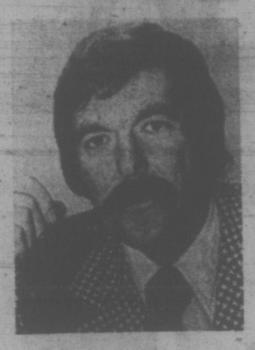

"This could be a very important gathering for both sides because construction is the number one industry in British Columbia. Bringing stability to the industry will help to bring stability to the provincial economy."

The main request will be to have the provincial government bank construction peojects for times when there is a slack construction period to help smooth out the feast-famine cycle in the industry.

At peak times there is more work than the industry can handle and at other times expensive machinery is lying idle.

The provincial government could get lower bids and more efficient work if it began projects when many companies are free to compete.

Wayne Farmer said he is optimistic that both labor and management are coming to see the folly in the strike-lockout syndrome and a better negotiating atmosphere will soon be evident.

"What the construction industry needs most of all is an atmosphere of mutual trust with labor and between contractors."

In the past, contractors have been competing so fiercely that they have not always put the welfare of the industry first. This, hopefully, now is changing, he said.

LOCAL MAN

Born and raised in Victoria, he graduated from Oak Bay High School and then obtained a degree in civil engineering from the University of B.C. in 1964.

He became a professional engineer in 1966 and joined his father's company in 1967 as an estimator. He became general manager in 1970.

For the past two years he has been president of the Construction Association of Victoria.

As B.C. president, he automatically becomes a vice president of the Canadian Construction Association so will be travelling many times across Canada in the year ahead.

National Committee Eyes Wage-Price Control Bid

Victoria Chamber of Commerce has been informed that its resolution urging wages and price controls has been sent to a special committee set up by the national chamber for decision on Nov. 22.

Earlier the Victoria chamber was concerned that its resolution might be shelved for a full year. Local chamber labor relations committee chairman Alf Pettersen had suggested a motion of censure against the national executive might be in order if the resolution was bypassed.

However Canadian chamber general manager Herb Scofield has informed Victoria chamber manager Brian Small the national body has decided to act immediately on the resolution.

Reason for the speed is the changed conditions in the economy over the past few weeks, the Victoria chamber was told.

Among factors was the average nine per cent wage demand in the third quarter of the year and the general upward thrust of inflation in recent weeks.

Decision by the United Kingdom to bring in wage and price controls also influenced the national chamber executive.

MULLINS MARINE
10-SPEEDS
LOW MONTHLY TERMS
925 YATES STREET

Our Image Abroad Still Agricultural

By JEFF CARRUTHERS
Times Ottawa Bureau

OTTAWA — The Canadian image abroad is that Canada is not yet an advanced industrial nation, according to a background study for the Science Council released here Monday.

In fact, compared to other advanced nations, Canadians are increasingly becoming "hewers of wood and drawers of water" — an image Canadians have tried to shrug off, says Dr. Pierre Bourgault in Special Study No. 23, "Innovation and the Structure of Canadian Industry.

The special study is one of the background studies for the Science Council's controversial report "Innovation in a Cold Climate," released earlier this year.

Dr. Bourgault says it is clear that Canada's record at innovativn is "disappointing" and her performance in key sectors of her manufacturing industry "is a cause for national concern."

He adds that "we seem to have been unable to achieve our economic objective."

As answers to the image and economic problems, he suggests Canada do more processing on natural resources before exporting them and Canada build up particularly the high-technology sectors of the secondary manufacturing industry and in this way build up the proportion of manufactured goods which could then be exported.

IT WAS 15 BELOW, THEN THEY CAME . . .

OLD CROW, Y.T. (CP) — It was 15 degrees below zero on Saturday when the transport landed a this Yukon settlement 70 miles inside the Arctic Circle. The plane carried 20 freezers and two refrigerators.

Faircliff

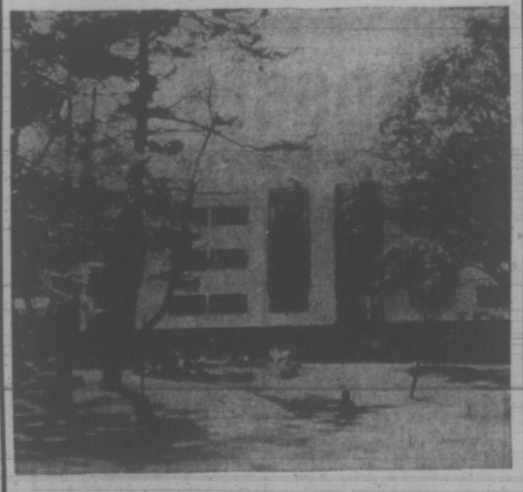

"Victoria's Only Garden Condominium"
Over 2 Acres of Natural Landscape
$16,500 to $29,000
1 DE LUXE, 1½ BATHS, SEAVIEW $41,000
ONLY A FEW LEFT
VIEW BY APPOINTMENT
385-3685
1433 Faircliff Lane off Fairfield Rd.
DAWSON developments limited

LADIES—Hilton-Tru-Dimensions
DID IT FOR ME!

Says Mrs. M. Gibbs, pictured here, of 1310 Hillside Ave., Victoria
"I LOST 23 POUNDS AND 35 INCHES
on my Money-Back Guaranteed Programme . . . in a very short time . . . and I am tickled pink."
HILTON'S CAN DO THE SAME FOR YOU NOW!
JUST 2.00 Per Treatment
LOSE LBS. AND INCHES OR MONEY REFUNDED
ON OUR GUARANTEED PROGRAMME
Losing Weight is Not a Miracle at Hilton's, it's a
GUARANTEE
It Works for Millions of Women All Over North America
IT WILL WORK FOR YOU
• No Disrobing
• No Crash Dieting
• No Strenuous Exercising
• No Memberships
• We are not a Gym
• We are not a Wrap Around
It can't cost you a cent to
CALL NOW TODAY
383-4178
Or drop in for your free courtesy tour and figure analysis. No obligation.
HILTON—TRU-DIMENSIONS Figure Salons
3025 SHAKESPEARE ST. VICTORIA, B.C.
383-4178
OPEN DAILY 9 to 9 — SATURDAYS 9 to 3

HURRY!
After November 15, Canada Savings Bonds will cost you more because you will have to pay accrued interest!
BUY CANADA SAVINGS BONDS
START SOMETHING GOOD TODAY
AVERAGE ANNUAL INTEREST TO MATURITY 7.30%

ESQUIMALT RAT PROBLEM SOLUTION FOUND—MAYOR

A litter problem that led to a rat problem was brought to light in Esquimalt council Monday night but Mayor Art Young said today it was "mostly a misunderstanding" which is now cleared up.

Last week George Banfield, 847 Carrie, presented police with a bag of litter and a dead rat along with a letter to council complaining that students at Esquimalt High School were to blame for the litter.

"The problem was," Young said, "that he thought the Metropolitan Board of Health didn't provide rat control anymore and that's not so."

Young said it was an isolated case but council had been in touch with the school and been guaranteed the litter would be cleaned up.

In other business, council approved a rezoning bylaw which will increase the number of parking spaces required for multiple dwellings.

The new bylaw, which met with no objections at a public hearing recently, requres parking facilities to increase from 135 to 150 per cent of the dwelling units on the site.

Council received and discussed proposals for projects to be financed under the federal Local Initiatives Projects program.

Priorities for the projects will be established at a committee meeting Nov. 20. Young said the proposed plans would cost $118,000 with Esquimalt's share being $73,000.

Ald. Jack Gourlay told council he will not seek re-election in December due to health reasons.

Freed Pension Interest Hurts Hospitals: WAC

Opposition leader W. A. C. Bennett criticized Premier Barrett on Monday for releasing B.C.- guaranteed pensions from the Canada Pension Plan interest rate.

Bennett at a press conference said the move last week by Barrett "will succeed in having school boards and hospital boards, through their regional districts, paying more for their capital requirements than is really necessary."

By cabinet order, the NDP government allowed government-backed pensions to seek investments yielding interest at rates up to a half a per cent above the CPP level.

In 1970, a Social Credit government move pinned the interest rates to the CPP rate.

Bennett also warned against "experimental socialistic ventures" into which the NDP government "might" funnel the pension funds, which the government has authority to administer.

"Surely the minister of finance is not intending that these pension funds might be available for hare-brained socialistic schemes to enter the business world," Bennett's prepared statement continued.

Bennett said that like his late government, the NDP administration should invest the monies in "social" enterprises like B.C. Hydro and the British Columbia Railway.

In another statement, Bennett repeated earlier comments that the NDP government is driving the provincial economy towards disaster through inflation-inducing decisions.

Bennett called on the government to rescind legislation passed at the last session which restored free collective bargaining to teachers throughout B.C.

The high settlements being won from school boards by teachers will be a guide to others in the province to demand inflationary wage increases, Bennett said.

"By taking the controls off they are destroying the economy of this province," the former premier said.

Bennett said the effect of the NDP policies are already harming the B.C. economy but the crisis will come in about three years, and the NDP will be thrown out of office in the following election.

LSD Trafficker Nets Two Years

A Sidney man was sentenced to jail for two years less a day in Victoria county court Monday after pleading guilty Oct. 30 to a charge of possession of LSD for the purposes of trafficking.

Robin John Campbell, 27, was sentenced by Judge M. L. T. Drake after evidence showed Campbell had sold a police narcotics agent 15 capsules of LSD for $20 on June 22 in Sidney. Police then found 1,240 more capsules near Campbell's house.

Clifford Turley, also of Sidney, testifying under protection of the Canada Evidence Act on behalf of a friend, said Monday that the capsules were actually his and he had placed them in Campbell's cabin about four hours before the police found them.

He said he hadn't asked Campbell's permission first but had phoned him later and told him what he had done.

Under cross-examination by crown counsel Cecil Branson, Turley admitted that Campbell had his authorization to "put it out" (to sell the LSD).

In sentencing, Drake said when all the circumstances were considered, he found that "Campbell was fully aware of what he was doing" with the LSD.

Defence lawyer Harold Turnham had argued for a light sentence saying Campbell was not heavily involved in drug dealing and had been "foolishly doing a favor for a friend out of a misguided sense of loyalty."

Branson argued that a large quantity of drug was involved, that police reports indicated Campbell was involved in the Sidney drug scene and that protection of the public and the deterrent aspect should be the important factors in sentencing.

Saanich NDP Chooses 9 For Vancouver

Nine delegates were elected at a Saanich and the Islands New Democratic Party Association meeting Saturday to attend the annual NDP convention in Vancouver Nov. 24, 25 and 26.

Two additional delegates from the Gulf Islands will join the following elected representatives: Eric Sherwood, Dudley Dohoo, Carol Pickup, Myrtle Carle, John Harris, Jean Priestley, Kem Aberdeen, Connie Kingerlee and Pearl Stirling.

Guest speaker at the meeting was Leo Nimsick, minister of mines.

Healing Substance... Shrinks Piles, Checks Itch

Exclusive healing substance proven to shrink hemorrhoids... and repair damaged tissue.

A renowned research institute has found a unique healing substance with the ability to shrink hemorrhoids painlessly. It relieves itching and discomfort in minutes and speeds up healing of the injured, inflamed tissues.

One hemorrhoidal case history after another reported "very striking improvement." Pain was promptly and gently relieved . . . actual reduction or retraction (shrinking) took place.

And most important—this improvement was maintained in cases where clinical observations were continued over a period of many months. Furthermore, these tests and observations were made on patients with a wide variety of hemorrhoidal conditions. All this was accomplished with a healing substance (Bio-Dyne) which quickly helps heal injured cells and stimulates growth of new tissue. Bio-Dyne is offered in ointment and suppository form called Preparation H.

In addition to actually shrinking hemorrhoids, Preparation H lubricates and makes elimination less painful. It helps prevent infection which is a stated cause of hemorrhoids.

Just ask your druggist for Preparation H Suppositories or Preparation H Ointment (with a special applicator).

Satisfaction or your money refunded.

Preparation H

COME SEE THE NEW FALL STYLES. OUR '73 VOLVOS.

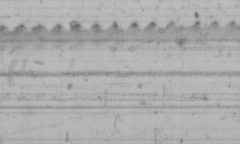

IN THE MALL AT HILLSIDE SHOPPING CENTRE

The Volvo 164E has a mind of its own! In place of carburetors it has a computerized fuel injection which adjusts to driving conditions.

VOLVO HAS ALWAYS BEEN A BETTER BUY . . . NOW IT'S A SMARTER ONE!

McCALLUM MOTORS

1101 Yates St. 386-6168

Woolworth XMAS TOY TOWN

SALE DAYS NOVEMBER 8 - 15

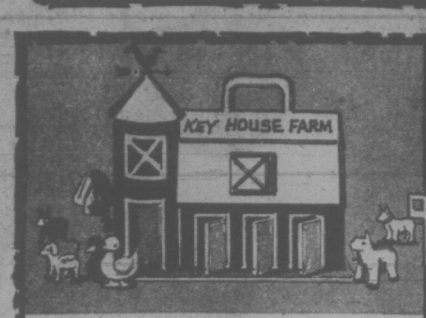

Key House Farm
Complete with barn, 8 animals, haystack and farm noises. Nose of each animal opens a barn door. Handle makes it easy to carry. 4.99 SET

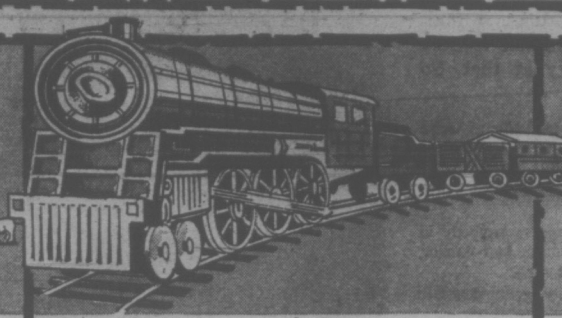

Wind-Up Freight Train
Set includes locomotive, coal tender, gondola with permanent key and eight track. Over six feet of track in all. 3.29 SET

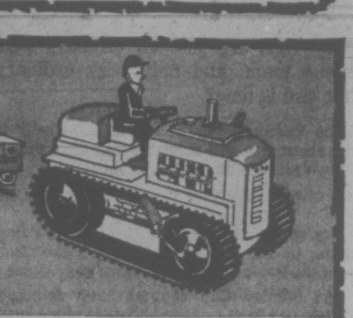

Wind-Up Tractor
Grips road with heavy duty tracks. Driver behind steering wheel. Realistic front grill. EACH 2.79

Tina Doll and Tina Fashions
Today's modern miss! Twist 'n turn waist, bendable legs and rooted hair. 11½" high. Dress her in beautiful boutique fashions. Each .99

POWER PLAY HOCKEY SET
A fast action game of hockey skill with automatic goal judge, fast playing styrene-coated ice, realistic behind-the-nets action. All players in official NHL uniforms.
10.97

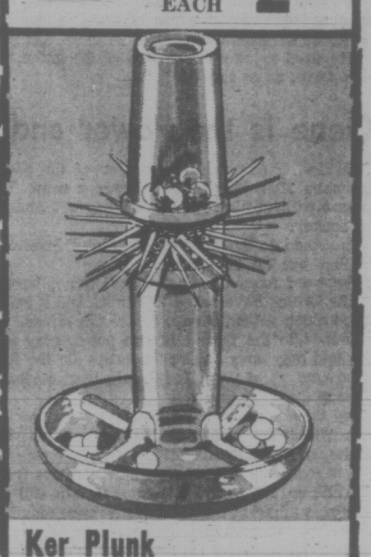

Ker Plunk
Marbles placed on sticks in tower. Player tries to remove stick without falling. Great! 3.97

Roto Draw Sets
With paper, pencils, drawing board, pen and special picture discs. Each, set 3.66

Adorable Debbie and Her Outfits
A delightful 6½" doll with rooted hair, bendable knees and twist 'n turn waist. Fashions for all occasions. Each .88

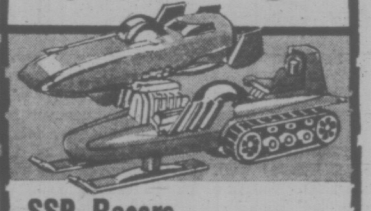

SSP Racers
Super racers with gyron wheel drive. One pull on power-stick and racer takes off! Each 3.77

Etch a Sketch
The "magic" screen. At the turn of the knobs sketch, erase and sketch again! 3.96

Beat the Clock
Race against the clock to finish different goofy stunts. Timer, blindfold and more! 6.96

Ass't. Boys'/Girls' Toys
There are blocks, dolls, monsters, dishes, cars, guns, walkie talkie and more. EACH 99¢

Boy Doll
A suntanned he man! Has bendable legs and twist 'n turn waist. 8" high 1.99

Golden Books
An assortment of bright 'n lively stories to delight the kids 39¢

Hardy Boys & Nancy Drew
Books just packed with adventure and mystery for boys and girls 9-12. EACH 1.59

Book Packages
Packages of three fun books with pack of crayons for hours of play. EACH PKG. 99¢

Raggedy Ann and Andy
Cute little puppets to delight any boy or girl 1.19

Senior Scrabble
Test your word-power and match it against a friend's. 5.47

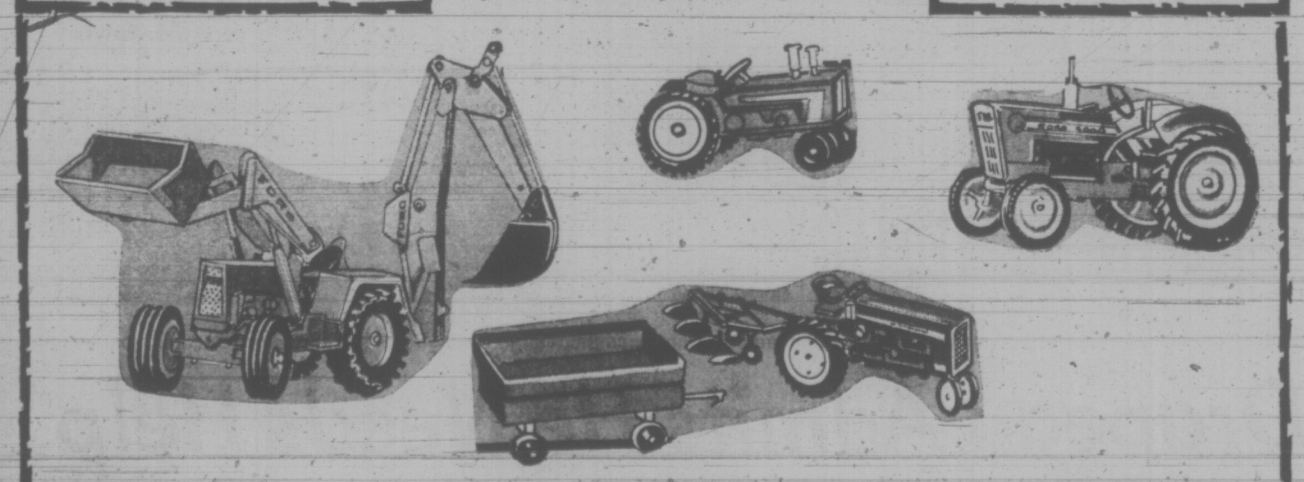

ERTL Ford Tractor
With loader and backhoe. End loader scoops and dumps. Backhoe digs trenches. 19.99

ERTL Junior Tractor
Die cast construction. Pulls farm tools. Rust resistant. Tru-scale Red. 2.49

ERTL IH Standard Farm Set
Includes a tractor, plow and wagon. Authentic scale replicas. IH Red. set 7.99

Ford 4000 Tractor
Real steering action. Exhaust stack. Rubber rear tires. Scale replica. each 7.99

Woolco No payments on new accounts, no increase in payment on existing accounts till Jan. 1973. (Regular service charges will apply)

USE THESE CARDS IN WOOLWORTH STORES ACROSS CANADA

bill walker

The New Boston Story: Best Is Not Too Good

VANCOUVER — The Boston Bruins, without Bobby Orr, are just an ordinary National Hockey League team, and only very ordinary at that. So what else is new?

The Vancouver Canucks, without hardly anybody to write home about, are still the expansion team they have been for the past two seasons. So much for parity.

A cruel assessment of a weekend NHL game at the Coliseum?

Not really. Because the Bruins didn't impress anybody in doubling up the Canucks 4-2. And if the Canucks had earlier beaten the Bruins in Boston, it was easy to see why.

The Stanley Cup champs have definitely gone downhill since Orr has been sidelined because of his knee operation.

These aren't the big, bad Bruins of the past, rollicking along, controlling the game, making the opposition play in their way. They are just another club team trying to make the playoffs which, granted, they should do. But still they will have to play better than they did on Sunday to make certain they get in. Things could be that tough.

"I guess we all didn't quite realize how much Orr could change a team or the game around," general manager Bud Poile of the Canucks was saying.

"He used to alter the tempo of the game, speed it up, or slow it down, as he saw fit."

Gone Is the Power and Glory

Besides, if Orr was the master of the pace, and set the style, while often playing 40 minutes a game, Boston can't be the same without him. How could they be? And it's too bad, for all of hockey.

"He could do the same for any club," Poile continued.

When will he be back?

The word from the East is that Orr is hurting much more than the Bruins have cared to admit. And it isn't likely that he will see much action, if any, before Christmas.

Meanwhile the feared Boston power play isn't feared any more, and only once during the game did the Bruins throw the puck around as of yore. It is more than evident here too that Orr made this play click.

And think back to the league scoring races of the past few years. Who was nearly always one and two? Orr and Phil Esposito, or Esposito and Orr, in whatever order.

Now there are a couple of other fellows from Buffalo and New York up there, and Esposito, though still a great centre, hasn't been piling in the points as he once did. They may come, however, for Phil still is a fine player, a good shot, and obviously is the new heart of the Bruins, just as he was for Team Canada in the Russian series. He popped the clincher on Sunday in a typical Esposito move, flipping a backhand high over Ed Dyck's shoulder.

Now Coach, Let's Do It My Way

And, shades of the Russian series, it also appeared that Esposito, at times, was advising Boston coach Tom Johnson who should be on the ice, and lining up where, when the Bruins were defending against a Vancouver power play.

At least Esposito was having his say, delaying the game, and generally wearing his new image as a national hero (against Russia) well. The Vancouver fans were recognizing the Esposito charisma too, in typical boo-bird manner, but Esposito had his answer. Twice he saluted them in the universal fashion in return. So that was a standoff.

There were a few other links missing from the Boston machine. Gone are the pepperpot tactics of little Johnny McKenzie; he often was the life of the club. The penalty-killing of Ed Westfall and Derek Sanderson has to be missed. Gerry Cheevers was, and still is, a better goalkeeper than Ed Johnston. These are all minuses and, added to the Orr case, the Boston story frankly is not a promising one. Because there is the hint too that Esposito isn't A-1, and is suffering from a bad back. If he goes out, who knows what will follow?

Think not? Well, hearken to what one of the Boston television commentators had to say after beaming the game back to Boston:

"You know, that's the first time, we've put 60 minutes of hockey together in one game this season.

"Now, you know how bad we've been."

BARE FACTS OF FOOTBALL

Somehow Lloyd Silverstein lost his pants after intercepting pass for Jericho High School in game against Levittown High at Levittown, N.Y. A near-tackle failed to bring Lloyd down but still caused him considerable discomfort, at least mentally. Jericho lost 30-6. (AP Wirephoto)

Bishop Denies Cougars Sold By Controlling Calgary Group

By ERNIE FEDORUK
Times Staff

Reports that Victoria Cougars of the Western Canada Major Junior Hockey League have been sold were denied this morning by general manager Eric Bishop.

"The club has not been sold," Bishop said. "If and when that transpires, I'll call a press conference and announce it."

Reports of a pending sale have persisted during the past two weeks, but Bishop refused to comment when asked about the possibility of a sale.

"Isn't everything for sale?" he countered.

Control of the Cougars currently rests with six or seven Calgary businessmen. Other shareholders are believed to be Mitch Pechet, executive director and coach of the Cougars, and a Nanaimo businessman.

Rumors indicate the Calgary block will be sold to two or three Victoria businessmen.

WCHL president Del Wilson of Regina said he was unaware of any sale, which would have to be approved by the league's governors.

However, adding some fuel to the fire is the fact that the governors have scheduled a meeting in Victoria Nov. 13 and 14.

The team, meanwhile, suffered a jolt when centre Brad Richardson was bitten by the flu bug. Recalled from Nanaimo, Richardson has counted four goals in his two games with Victoria. The sum included three against Winnipeg Jets Saturday night when the Cougars posted an 8-3 victory.

Jets and Cougars meet again Wednesday at Memorial Arena and Richardson has been classed as a doubtful starter.

Cougars assigned defencemen Murray Worley and Kim Clackson to Nanaimo for last Saturday's game against Penticton, but both were back with the team at Monday's practice. Worley has been hampered by a knee problem.

Elsewhere, Flin Flon Bombers received a 50-stop performance from goaltender Harvey Stewart Monday and dumped Regina Pats 7-3. Regina goalie Bernie Mercier made only 38 stops in the game at Flin Flon.

Blaine Stoughton scored a goal in each period to spark the Bombers.

WESTERN DIVISION

	P	W	L	T	F	A	Pts.
Medicine Hat	15	7	7	1	77	62	16
New West.	15	6	6	3	41	58	15
Edmonton	10	7	3	0	43	28	14
Calgary	12	6	4	2	44	38	14
Vancouver	11	5	5	1	40	60	11
VICTORIA	10	3	7	0	41	46	6

EASTERN DIVISION

	P	W	L	T	F	A	Pts.
Brandon	12	7	3	2	65	43	16
Saskatoon	11	7	2	2	62	28	16
Swift Current	12	6	4	2	55	49	14
Flin Flon	12	6	4	2	56	51	14
Winnipeg	13	2	7	4	61	77	8
Regina	13	1	11	1	37	64	3

Next games: Tonight — Edmonton at Medicine Hat, Winnipeg at Vancouver, Swift Current at Regina.

Leading Bucks Rap Norsemen

Ingraham Buckaroos took over sole possession of first place in the Victoria Intermediate Hockey League by trampling University of Victoria Norsemen 8-2 Monday night at Memorial Arena.

Buckaroos took a 3-0 lead in the first period and exploded for five goals in the last 20 minutes to seal the win.

Tom Allen led Bucks with three goals while Rick Hamilton chipped in two and singles came from Ben Weber, Ernie Carley and Ken Kehler.

Ray Temsci and Midge Lambert replied for UVic.

	GP	W	L	T	F	A	Pts
Ingraham	11	6	5	0	46	47	12
Stockers	9	5	4	0	37	35	10
JBAA	9	1	8	0	24	49	2
x-Non-League	7	6	1	0	49	25	12

x-Results of games involving non-league teams count only for league teams.

SPORTS MENU

TONIGHT

HOCKEY

8 and 10 p.m. — South Island Junior "B" League; Racquet Club Kings vs. Victoria Nixons Trucking, Saanich Braves vs. Juan de Fuca Gulls; Juan de Fuca Arena.

BASKETBALL

9 p.m. — Victoria Senior "B" Men's League, London Boxing Club vs. YMCA, Cedar Hill Junior High School.

WEDNESDAY

HOCKEY

8 p.m. — Western Canada League, Victoria Cougars vs. Winnipeg Jets, Memorial Arena.

FOOTBALL

7:30 p.m. — Vancouver Island Juvenile League, sudden-death playoff final, Saanich Hornets vs. Oak Bay Invaders, Royal Athletic Park.

PRO HOOP STANDINGS

EASTERN CONFERENCE

Atlantic Division

	W	L	Pct	GBL
Boston	10	1	.909	—
New York	10	2	.833	½
Buffalo	3	8	.273	7
Philadelphia	0	13	.000	11

Central Division

Houston	7	4	.636	—
Atlanta	6	6	.500	1½
Baltimore	5	6	.455	2
Cleveland	4	10	.250	4½

WESTERN CONFERENCE

Midwest Division

Milwaukee	9	2	.819	—
Chicago	8	4	.667	1½
K.C. Omaha	5	7	.417	4½
Detroit	4	8	.333	5½

Pacific Division

Golden State	8	2	.800	½
Los Angeles	10	3	.769	—
Phoenix	5	5	.500	3
Seattle	4	8	.333	5
Portland	1	10	.091	7½

New York 111, Portland 95.

AMERICAN ASSOCIATION

Utah 124, Carolina 112

Hot Line Grounds Jets

BOSTON (AP) — Tom Webster scored three goals and linemate Larry Pleau chipped in a fourth as New England Whalers defeated Winnipeg Jets 6-2 Monday night and moved into second place in the World Hockey Association's Eastern Division.

Pleau, Webster and Terry Caffery, the third member of the Whalers' highest scoring line, also picked up five assists.

The line has 50 scoring points. Pleau has 10 goals and Webster eight.

The victory gave New England 16 points, one more than Quebec Nordiques and one behind first-place Cleveland in the Eastern race.

EASTERN DIVISION

	P	W	L	T	F	A	pts.
Cleveland	12	8	3	1	50	33	17
New England	12	8	4	0	52	37	16
Quebec	12	7	4	1	44	35	15
New York	13	7	6	0	59	49	14
Ottawa	11	6	4	1	51	48	13
Philadelphia	13	2	11	0	37	67	4

WESTERN DIVISION

	P	W	L	T	F	A	pts.
Los Angeles	12	7	4	1	43	32	15
Winnipeg	14	7	6	1	47	49	15
Alberta	13	6	6	1	40	47	13
Houston	12	5	7	0	35	41	10
Minnesota	11	4	6	1	27	36	9
Chicago	11	2	8	1	25	36	5

WINNIPEG (2) — Mill Black, Wally Boyer. NEW ENGLAND (6) — Tom Webster 3, Larry Pleau, Ted Green, Tommy Williams.

FIELD HOCKEY

Results of league games played at the weekend among teams in the Vancouver Island men's and women's field hockey associations:

MEN

TIGERS (1)—Jaswant Samra; REBELS GREY (0).

FOSSILS (4)—Brian Alguire 2, Sam Lim, Tony Britnev; REBELS RED (2)—Craig Wilson, Murray Butt.

CASTAWAYS (5)—Dave Auld 4, Mike Paget; UVIC VIKINGS (2)—Jagdave Johl 2.

CASTAWAYS (1)—Gary Jones; UVIC VIKINGS (1)—Russ McDowell.

WOMEN

DIVISION I

	P	W	L	T	Pts.
Oak Bay	6	5	1	0	10
Mariners	5	4	0	1	9
Sandpipers I	5	2	2	1	5
UVic Valkries	4	0	4	0	0
Pirates	4	0	4	0	0

DIVISION II

	P	W	L	T	Pts.
UVic Vagabonds	7	4	1	2	10
Sailors	7	4	2	1	9
Evergreens	5	4	1	0	8
Castaways	7	3	3	1	7
Sandpipers II	6	2	2	2	6
Rebels Grey	6	1	2	3	5
Esquimalt	4	1	3	2	4
Rebels Red	4	0	3	1	1

DIVISION I

OAK BAY (3) — Jan Crook 2, Nancy Hill. UVic Vikettes (2) — Rita Bruneski 2.

SANDPIPERS I (4) — DI Whittingham 2, Jill Hawkins 2. PIRATES (2) — Jenny John 2.

DIVISION II

UVIC VAGABONDS (1) — Lynn Jones. REBELS RED (1) — Virginia Wilson.

SAILORS (2) — Leslie-Ann Browning 2. ESQUIMALT (1) — Rene Zarelli.

CASTAWAYS (3) — Robin Clarke, Heather Seymour, Joan Wenman. REBELS GREY (1) — Marilyn Hooe.

EVERGREENS (4) — Wendy Cupoage 3, Holly White. SANDPIPERS II (1) — Leslie Bonsor.

SEALS DEMOTE ROOKIE

OAKLAND (AP) — California Golden Seals have sent rookie winger Morris Mott to their Western Hockey League farm club — Salt Lake Golden Eagles.

Drapeau Admits He Needs Help

Mayor Jean Drapeau said Monday that Montreal will need help from the federal and provincial government to finance the 1976 Summer Olympics. Speaking at a Montreal reception honoring International Olympic Committee president Lord Killanin, Drapeau said Ottawa and Quebec "Must modify some acts so financing can be made available for some aspects of the Olympics." He did not elaborate other than to suggest an Olympic lottery in Quebec. Lord Killanin, meanwhile, said there is no way the Olympics will be open to both amateurs and professionals.

Boston Bruin star Bobby Orr is expected to remain out of the National Hockey League team's lineup until after Jan. 1. He's undergoing therapy on his left knee which has had three operations . . . Toronto Argo coach Leo Cahill and team owner John Bassett are to meet this week to decide Cahill's future after Argos' failure to make the Eastern Football Conference playoffs. Speculation is that Cahill won't be back as coach although he has two years left on a four-year contract . . .

Bobby Hull is confident of a favorable decision today in his efforts to play for Winnipeg Jets of the World Hockey Association. The former Chicago Black Hawks star, now coaching Jets, has been prevented from playing by a court order initiated by the NHL. Even if the court rules against him, Hull said, "I think I've played my last game with the Black Hawks" . . . Goalie Ron Grahame of Victoria is among three captains named by University of Denver's hockey team. The others are John Clayton of Dorset, Ont., and Ed Hays of Penticton . . .

Montreal Expos of baseball's National League have

Sports Capsules

traded catcher Tim McCarver to St. Louis Cardinals for 22-year-old outfielder Jorge Roque . . .

Dorothy Hamill of the United States won the Richmond Trophy figure skating competition Monday in London. Lynn Nightingale, 16, Ottawa, placed fourth. During the Canadian girl's free skating, a 10-foot section of the ceiling crashed down, narrowly missing her. Karel Lathem of Vancouver placed 15th . . .

A partial Canadian comeback forced a last-ditch jumpoff in the dying moments of the National Cup event at the National Horse Show in New York. Canada counted a perfect team score in the second round with Barbara Simpson Kerr of Calgary riding Catbird, Jim Day of Hornby, Ont., aboard Steelmaster and Elizabeth Ashton of Toronto on Scotch Valley. The United States won the jumpoff on time after both teams had clear rounds . . .

The U.S. is considering withdrawing from the Pan-American Games unless the voting structure is changed to allow balloting according to size of the country . . .

RON GRAHAME
. . . Denver captain

sports

DOUG PEDEN - EDITOR

Idle Unitas Unhappy With Colts

FOXBORO, Mass. (AP) — Johnny Unitas, professional football's Mr. Quarterback, kicked his famous No. 19 jerse, into a corner and admitted his love affair with Baltimore Colts was over.

"There's no use in staying around here," he said, "not the way they're treating me.

"There's nothing I can do about it. It was their decision not to play me any more."

Baltimore had just cracked a four-game losing streak, handing New England Patriots a fifth straight defeat, 24-17, in a Monday night's National Football League game.

But, Johnny wasn't celebrating.

Young quarterback Marty Domres, given the job Unitas owned for 16 years, hit 10 of 19 passes against New England for only 89 yards. One of his shots was a 17-yarder for a touchdown to tight end Tom Mitchell.

Made the Decision

Joe Thomas, new general manager of the Colts, was the man who made the decision to bench Unitas and look ahead with the 25-year-old Domres.

"You can't keep going with a quarterback who'll be 40 years old next May," said Thomas, builder of NFL powerhouses as personnel chief at Minnesota and Miami.

John Sandusky, the longtime Colt assistant coach who became the field boss when Thomas fired Don McCafferty a month ago, was smiling over his first victory.

"It wasn't pretty, but it was a win," he said. "It's my first and I'm proud of it."

The Colts now are 2-6, tied with the Pats for thrid in the American Conference East.

Sandusky wondered for awhile if he would survive the "beer bottle touchdown."

In the second quarter with Baltimore ahead 7-3, New England fans were booing over an interference call and another penalty for roughing the passer. The flags put the Colts on the Pats' four.

Saved by a Beer Bottle

Domres flipped back to Don Nottingham and the chunky runner bounced untouched into the end zone. But it wasn't a touchdown. Some Patriot fan had saved a score with his beer bottle.

One official said he had called time out amid all the noise after spotting the bottle lying in the end zone.

The unhappy Colts tried it again, but failed. They settled for a nine-yard field goal by Jim O'Brien. The loss of four points could have become important as New England drove late in the game for what could have been a tying touchdown.

But the Pats didn't make it.

Baltimore fell behind on a 36-yard field goal by Charlie Gogolak, but all-purpose player Sam Havrilak put the Colts ahead to stay on a dazzling reverse.

Havrilak lined up as a wide receiver. Running back Don McCauley took a handoff from Domres and then handed to Havrilak on a reverse. New England was heading the wrong way and a crushing block on Larry Carwell by Mitchell at the five allowed Sam to walk in on a 32-yard play.

Jim Plunkett had two late chances to get the Pats back into the game, but both times threw interceptions. The former Heisman Trophy winner from Stanford was 18 of 29 for 179 yards, but failed to make the big plays.

Runner's String Extends to Six

Richard Kirkham, defending provincial champion, won his sixth consecutive Victoria High School Cross Country League race Monday night.

The slightly-built Oak Bay runner, who has led from start to finish in all league races this season, toured the 4.4-mile course in 23 minutes, six seconds.

Ernie Carson of Mt. Douglas placed second in 24:23 and Gordie Evans of Belmont was third.

Bev Cox of Victoria High finished 50 yards ahead of Jill McLeod of Claremont to win the 2.2-mile girls' race in 12:48. Debbie Reid of Mt. Doug was third.

Elsewhere on the running scene, members of Victoria's Flying Y ran away with major honors in the annual James Cunningham Seawall Race for joggers in Vancouver.

Victoria topped defending champion Vancouver Central to win team honors while Jack Farral, Derek Ellis and David Hambleton swept individual honors with a 1-2-3 placing in the six-mile jog.

Don Todd finished 11th and Mike Ellers 13th but another Flying Y member, Andy Green, drew greater applause by finishing 55th in the field of 103. Green is 65 years old.

Hotelmen Post Hoop Victory

Bob Hucul dunked 20 points Monday night to set the pace as Hotel Douglas tumbled Restoration Services 95-48 in a Victoria Senior "B" Men's Basketball League game at Central Junior High School.

Ron Bowker (16 points) as well as Bruce Vallor and Dave Wirtanen (14 each) aided the Hotel cause while Dave Price led Restoration with 11 points.

COMMONWEALTH CHAMP

MELBOURNE (Reuter) — Bobby Dunne of Australia outpointed New Zealander Toro George Monday to win the Commonwealth featherweight boxing title.

SOUTHERN ISLAND JR. HOCKEY LEAGUE
GAMES TONIGHT
at
Juan de Fuca Arena
8:00 P.M.
RACQUET CLUB KING
vs.
VICTORIA NIXONS
10:00 P.M.
SAANICH BRAVES
vs.
JUAN DE FUCA
2 games for $1.00—adults
60c—students
Accompanied kids under 12 and O.A.P. free

VICTORIA COUGARS
W.C.H.L. HOCKEY
Wednesday, Nov. 8
8 p.m.
COUGARS
vs.
WINNIPEG
— All Seats Reserved —
Adults $2.50, 2.00
Students, O.A.P. $1.75, $1.25
Children $1.50, $1.00

WRESTLING ARENA
Thurs., Nov. 9, 8:00 p.m.
WORLD'S CHAMPIONSHIP
DORY FUNK
(Champion)
vs.
BULLDOG BROWN
(Challenger)
4-MAN TAG TEAM
KINISKI & GLENN vs. JACOBS & HIGUCHI
RAMSTAD vs. MORROW
Gagne vs. Foley
Singh vs. Baron
Tickets and Reservations at ARENA BOX OFFICE: 384-1322
$7.00, $5.50, $3.00. Under 12 $1.50 Rush

GOLF
ernie fedoruk

Morgan and Club Trend Share Karsten Influence

Karsten Soleheim's influence was detected from Napa, Calif., to Vancouver, B.C., last week. The gifted golf innovator from Pheonix welcomed the Vancouver detection with pride but showed greater pleasure in John Morgan's performance at Napa.

The faraway pasture first.

Victoria's applause for Morgan is hometown loyalty. He earned his Professional Golfers' Association player's card by surviving "the hardest week of my life."

Morgan's two-under-par 70 in the sixth and final round of the 108-hole qualifying tournament, matched by one other young hopeful, was Saturday's best at Napa. His six-round total was 443, 11 over par and only nine strokes behind the leaders' 434 tally.

The figures, however, fail to reveal the playing conditions and pressure which, said Morgan, "were the most difficult I have ever experienced."

Karsten's clap is a sponsor's loyalty. "John has never disappointed me," said the Phoenix club-maker Monday. "His attitude and sincerity is a credit to Victoria."

The player's card was reward enough for two years of dedication and work, but Morgan received an added bonus at the weekend . . . a contract with a U.S. clothing firm. That should keep John well stocked with slacks and shirts while he follows the tournament rail.

Morgan will play in a satellite tournament in California this week, then, with the new PGA card in his wallet, will attempt to qualify for the Sea Pines Heritage in South Carolina, Nov. 23-26, and the Disney World Open in Florida, Nov. 30-Dec. 3.

★ ★ ★

Meanwhile, in the back yard . . .

Soleheim's influence was very obvious in last week's merchandise show at Vancouver. The big thing in golf is the wholesale shift to clubs that feature "perimeter weighing" or the "heel and toe" concept.

It was Soleheim, the originator of the Ping putter, who pioneered perimeter weighting.

Most golfers don't consistently hit the ball on the "sweet spot." Some irons attempt to compensate for off-centre hits by enlarging the "sweet spot."

The Phoenix engineer, a low handicap golfer himself, started the new trend by shifting weight from the hosel (neck) and distributing it farther out along the entire perimeter of the sole and toe.

Most average golfers are aware of the jarring or stinging sensation of a mishit shot. The new concept, the manufacturers claim, will minimize hand stingers. And, overall, you can expect softer shots and, they say, greater accuracy.

★ ★ ★

SHORT CHIPS: Mike Turyk says its getting downright embarrassing, but the Victoria Golf Club member continues to score aces at a rate slightly better than one a year . . . He scored his 15th hole-in-one Saturday on Oak Bay's seventh . . . Six of his aces have been on the seventh and Saturday's shot, like an earlier one, was heading for the beach, hit a rock and bounced back into fair territory—and into the cup . . . Also scoring aces were Charlotte Stopford, on the eighth at Oak Bay, and Charlie Nelson, on the 14th at Gorge Vale . . . Mrs. Stopford duplicated a feat recorded by her husband . . . He aced the same hole in 1969 . . . With 11 of 12 qualifying rounds completed, Victoria's Carl Schwantje enjoys a three-stroke lead over the field in the race for the No. 1 spot on the University of Oregon team . . .

GARY PLAYER'S GOLF CLASS: You must have a gimmick

Spending Ways Pay Off

LONDON (CP) — Money has finally talked for Crystal Palace, the big spender among first division soccer clubs in the English League.

Palace officials, who handed out about $1,250,000 for new players this season, saw Don Rogers score 22 minutes after making his debut. Rogers, who was signed for $325,000, scored the only goal Saturday in a 1-0 victory over Everton.

It was Crystal Palace's first triumph since Sept. 2 and it lifted the club from the bottom of the standings.

While Palace was continuing its battle to avoid relegation, Liverpool took a three-point lead at the top with a 3-1 win over Chelsea and Leeds United jumped into second place with a 2-2 draw against Ipswich Town. Goal averages put Leeds ahead of Arsenal, a 2-0 loser to Coventry City.

★ ★ ★

ENGLISH LEAGUE

Division I

	W	L	F	A	P
Liverpool	10	4	32	16	24
Leeds	8	5	30	19	21
Arsenal	8	5	21	14	21
Chelsea	7	5	26	19	19
Tottenham	8	3	23	17	19
West Ham	7	4	32	21	18
Everton	7	4	18	14	18
Ipswick	6	6	23	20	18
Newcastle	8	2	27	24	18
Norwich	7	4	18	21	18
Wolverhampton	6	5	28	27	17
Southampton	5	6	14	14	16
Sheffield U	6	4	17	21	16
Coventry	5	5	14	17	15
Man City	6	2	22	25	14
Derby	6	2	14	26	14
Stoke	4	4	23	26	12
West Brom	4	4	16	22	12
Birmingham	3	6	18	25	12
Leicester	3	5	17	24	11
Crystal P	3	5	11	22	11
Man United	2	6	14	23	10

Division II

Burnley	7	9	0	30	17 23
Queen's PR	7	7	2	31	20 21
Aston Villa	8	5	3	19	14 21
Luton	8	3	5	22	18 19
Blackpool	6	6	4	24	19 18
Sheffield W	7	4	6	29	23 18
Preston	7	4	5	15	14 18
Notts F	6	6	4	19	21 18
Middlesbrough	6	6	4	16	19 18
Fulham	6	5	5	23	19 17
Hull	6	4	6	23	19 16
Oxford	7	2	7	22	20 16
Bristol C	4	7	5	20	20 15
Huddersfield	4	7	5	16	20 15
Sunderland	4	6	5	19	23 14
Swindon	4	6	7	22	28 14
Portsmouth	5	3	8	17	22 13
Brighton	2	9	5	23	30 13
Carlisle	4	4	7	18	19 12
Orient	2	8	6	12	18 12
Cardiff	4	3	9	16	28 11
Millwall	4	2	10	17	22 10

THIRD DIVISION STANDINGS UNAVAILABLE

Division IV

Mansfield	12	4	2	35	18 28
Southport	11	5	2	28	18 27
Cambridge	9	5	4	29	23 23
Newport	9	5	4	26	21 23
Aldershot	9	4	5	25	16 22
Reading	6	8	3	20	11 20
Chester	7	6	5	29	20 20
Lincoln	7	5	5	29	21 19
Bury	5	9	4	17	18 19
Exeter	7	4	6	20	16 18
Workington	7	3	7	19	22 18
Barnsley	6	5	7	27	26 17
Hartlepools	5	7	6	17	21 17
Bradford	6	5	7	20	25 17
Hereford	5	6	7	18	19 16
Torquay	5	6	6	16	17 16
Stockport	6	4	7	18	20 16
Northampton	5	6	7	19	22 16
Doncaster	6	3	9	18	24 15
Crewe	3	9	6	16	23 15
Gillingham	4	5	9	18	23 13
Peterborough	3	5	10	26	38 11
Darlington	3	5	10	18	29 11
Colchester	2	5	11	19	36 9

SCOTTISH LEAGUE

Division I

Celtic	8	1	1	26	9 17
Hibernian	7	1	2	23	11 15
Dundee U	7	0	3	20	14 14
Aberdeen	5	3	2	20	12 13
Hearts	6	1	3	16	10 13
Rangers	5	2	3	17	12 12
Dundee	4	4	2	13	12 12
Ayr	4	3	3	15	14 11
East Fife	5	1	4	16	16 11
Falkirk	2	5	3	12	13 9
St. Johnstone	3	2	5	18	20 8
Dumbarton	2	4	4	12	15 8
Arbroath	2	4	4	12	19 8
Motherwell	2	4	4	14	22 8
Morton	2	3	5	17	19 7
Partick	3	1	6	12	17 7
Kilmarnock	2	1	7	13	26 5
Airdrieonians	0	2	8	10	25 2

Division II

Stirling	11	2	1	30	9 24
Clyde	9	3	0	25	8 21
St. Mirren	9	1	4	35	20 19
Cowdenbeath	9	1	3	28	15 19
Dunfermline	8	1	3	30	10 17
Raith	7	2	3	29	17 16
Queen of S	7	2	4	19	12 16
Montrose	6	2	5	29	21 14
Hamilton	6	2	6	25	23 14
Forfar	4	3	6	17	22 11
Clydebank	5	1	8	22	29 11
Stenhousemuir	4	2	11	14	40 10
Berwick	4	2	7	12	24 10
Alloa	4	1	6	13	15 9
E Stirling	3	3	8	19	31 9
Albion	4	1	8	17	33 9
Queen's Pk	1	5	7	14	28 7
Stranraer	2	1	9	11	29 5
Brechin	2	1	11	17	43 5

ALONG THE HOCKEY TRAIL

AMERICAN LEAGUE

Eastern Division

	GP	W	L	T	F	A	Pts
Boston	11	8	3	0	45	34	16
Providence	11	7	3	1	57	43	15
Rochester	12	7	4	1	50	46	15
Nova Scotia	13	6	4	3	54	42	15
Springfield	10	4	5	1	46	48	9
New Haven	16	2	12	2	47	85	6

Western Division

Tidewater	15	9	5	1	64	56	19
Cincinnati	12	7	5	0	46	46	14
Cleveland	14	5	6	3	57	51	13
Hershey	11	4	5	2	48	41	10
Baltimore	11	3	5	3	35	46	9
Richmond	13	4	8	1	45	58	9

ONTARIO JUNIOR

Toronto	14	12	2	0	84	42	24
Ottawa	14	9	3	2	75	48	20
Peterborough	15	9	5	1	70	56	19
St. Catharines	14	7	5	2	76	69	16
London	13	7	6	0	61	56	14
Hamilton	15	6	7	2	64	80	14
Oshawa	12	5	6	1	62	60	11
Sudbury	13	4	6	3	59	66	11
S. Ste. Marie	18	3	14	1	69	118	7
Kitchener	14	2	10	2	58	83	6

CENTRAL ONT. JUNIOR

Nepean 8, Hull 2.

SASKATCHEWAN JUNIOR

Notre Dame 6, Estevan 4.

QUEBEC JUNIOR

	GP	W	L	T	F	A	Pts
Quebec	14	14	0	0	109	41	28
Cornwall	16	13	3	0	89	53	26
Sherbrooke	14	7	6	1	64	72	15
Laval	15	7	7	1	71	91	15
Sorel	15	5	8	2	76	79	12
Shawinigan	13	5	7	1	49	54	11
TR.-Rivieres	15	4	9	2	62	78	10
Montreal	13	3	9	1	56	57	7
Drum'ndville	15	3	12	0	59	100	6

Sorel 9, Laval 1.

B.C. JUNIOR

Okanagan Division

	GP	W	L	T	Pts
Penticton	12	11	1	0	22
Vernon	13	7	6	0	14
Kamloops	12	6	5	1	13
Kelowna	12	6	6	0	12

Coast Division

Nanaimo	12	6	6	0	12
Vancouver	12	5	7	0	10
Chilliwack	14	4	9	1	9
Bellingham	7	1	6	0	2

O.C. SOCCER

LONDON (CP)—English League soccer results Monday:

DIVISION IV

Exeter 2, Lincoln 0.

Five-Ender Decides Title

VANCOUVER (CP) — The Brent Giles rink of North Vancouver won top money of $2,400 in the $5,600 Evergreen Tournament of Champions Monday night with an 8-4 victory over Kevin Smale of Prince George in the final at the Vancouver Curling Club.

Giles, 18, missed a takeout on the eighth end to give Smale a 2-2 tie after eight ends of the tight-shooting match, but came back and scored five in the ninth end to break the game open.

The foursome of Giles, third Max Gordon, second Craig Rampton and lead Brad Giles had moved to the final with an 8-6 win over former world champion skip Ron Northcott of Calgary in a match that featured Giles' second triple takeout of the bonspiel.

The Smale rink, with Pat Carr at third, Tom Munro at second and Jack Hockey at lead, won the $1,200 second prize.

Glen Pierce of the host club skipped his rink to a third-place finish with an 8-5 win over Northcott. Pierce's foursome won $700 and Northcott's $500.

Winning $200 dollars each were Matt Baldwin of Edmonton, Glen Harper of Duncan, Fred Duncan, also of Duncan, and Lyall Dagg of Vancouver and Kelowna.

In the semi-final win over Northcott, Giles threw his triple takeout in the 10th end of the 12-end game. Previously he had scored a triple takeout in the final end to beat Keith Dagg of Victoria when 32 rinks were battling to qualify for championship play.

PLAYOFF ROUND

Quarter-finals

Smale 7, Duncan 4.
Giles 8, Baldwin 5.
Northcott 5, L. Dagg 3.
Pierce 7, Harper 5.

Semi-finals

Giles 8, Northcott 7.
Smale 7, Pierce 6

FINAL

Giles	010 010 005 10x — 8
Smale	000 001 010 02x — 4

CONSOLATION FINAL

Pierce	101 210 010 200 — 8
Northcott	010 002 010 010 — 5

• NOTICE •
BLACKTOP DRIVEWAYS
Special Fall Prices
MADISON PAVING CO.
385-9822
384-2439

Playland Cashspiel Under Way Thursday

The draw for Thursday's opening round of the Playland Curling Club Cashspiel was announced Saturday for 32 rinks that will compete for $5,000 in prize money.

All rinks will play twice Thursday with draws at 1, 3:30, 6:45 and 9:30 p.m. Play continues Friday and Saturday with finals Sunday.

The draw:

THURSDAY

1:00 p.m. — John Hartt (Port Alberni) vs Lynn Mason (Vancouver); Harvey Thomson, Esquimalt vs Lorne Ovens, Vancouver; Ed Risling, Seattle vs Leo Heberl, Vancouver; Gary Leibel, Victoria vs Lyle Gordon, Victoria; Don Moss, Victoria vs Glen Pierce, Vancouver; Trev Fisher, New Westminster vs Jim Gallaugher, Playland; Max Gordon, Vancouver vs Fred Duncan, Duncan; Bob Gallaugher, Playland vs Lyle Mickelson, Playland.

3:30 p.m. — Don Boggie, Kamloops vs Archie McIntosh, Nanaimo; Keith Dagg, Victoria vs Chuck Kennedy, Vancouver; Ron Hungle, Nanaimo vs Gordie Moore, Victoria; Bernie Sparkes, Vancouver vs Harry Gulka, Playland; Herb Van Grootel, Prince George vs Kevin Smale, Prince George; Jack Tucker, Vancouver vs Earl Ewert, Port Alberni; Don Matheson, Racquet Club vs L. McLaughlin, Vancouver; Ray Guertin, Seattle vs Lyle Gagraway, Racquet Club.

Butlers, Blues Tie

CHEMAINUS — Esquimalt Butler Brothers and Chemainus Blues failed to resolve a deadlock for first place in the Vancouver Island Hockey League by playing to a 5-5 tie here Saturday.

It was the fifth straight game without a loss for both clubs.

Don Jones led Esquimalt with two goals while singles were fired by Lance. Foreman, Glen Robertson and Terry Foreman. Dave Griff paced Chemainus with two goals while singles were added by Bill Woodruff, Vern Lambourne and Dave Fedun.

Butlers	5	4	0	1	18	11	9
Chemainus	5	4	0	1	30	17	9
Labatts	5	2	2	1	18	16	5
Esquimalt	4	2	2	0	11	15	4
Boxing Club	5	1	4	0	12	19	2
Norsemen	6	0	5	1	13	23	1

4-Goal Effort Sparks Gulls Over Kings

Ed Nichols punched in four goals Monday night to lead Juan de Fuca Gulls to a 9-3 romp over Racquet Club Kings in a South Island Junior "B" Hockey League battle at Juan de Fuca Arena.

Jim Webb, Barry Hilton, Al Goldade, Dave Archibald and Barry McLachlan added singles for Gulls.

Ed Bridgeman, Brian Matvenko and Bobby Boyd replied for Kings.

	GP	W	L	T	F	A	Pts
Fuller's Lk.	10	7	0	3	66	30	17
Victoria	7	7	0	0	72	16	14
Juan de Fuca	9	5	2	2	47	40	12
Saanich	9	5	4	0	46	45	10
LK. Cowichan	10	1	6	3	40	75	5
Racquet Club	9	2	7	0	30	69	4
Esquimalt	8	0	8	0	37	53	0

Softball Meeting

Officers will be elected and the possibility of amalgamating with the Victoria Major Men's League will be discussed at the annual general meeting of the Stuffy McGinnis Major Men's Softball League Wednesday at 7:30 p.m. at South Park Elementary School.

This is how warm a new Texaco furnace will make you feel.

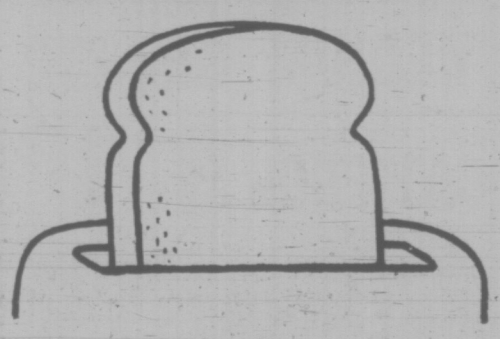

Warm as toast. That's because a new Texaco forced air furnace is designed to ensure the complete combustion of every last drop of oil. And oil means the most heat for the least money. It's also available on easy budget terms.

Harknett Fuels Ltd.
2333 Government Street
384-9381

TEXACO
HOME COMFORT

SAVE AT ATLAS
Admiral COLOR BARGAINS
SAVE $100
Suggested Retail 759.95
OUR SPECIAL
659.95

• Transistorized Top Model
• Automatic Tuning
• Automatic Tint
• Automatic Color

Since we work with technicians only we can sell for less and give you the very best in service.

ATLAS STEREO AND TV
763 FORT ST. Open 'til 9 Friday Bank Financing 385-2712

Kmart
A Division of the S.S. KRESGE COMPANY Limited
TIRE & AUTO CENTRE
YOU GET A BETTER TIRE DEAL AT K MART

YOU SAVE UP TO 9.10
OFF OUR REG. DISCOUNT PRICES
STAR STREAK WINTER-78 BELTED

• Wide tread "78" Series
• Double belted construction
• 36 Month tread wear guarantee

SIZES
E78-14 (7.35-14)
F78-14 (7.75-14)
G78-14 (8.25-14)
H78-14 (8.55-14)
F78-15 (7.75-15)
G78-15 (8.15-15)
H78-15 (8.45-15)

You get a better price AND a better tire. Our tires are built by one of the best known makers of quality tires in Canada and every one is backed by a written tread wear guarantee.

WINDSHIELD WASHER ANTI-FREEZE 1 Gallon, pre-mixed ready for use. SPECIAL ea .99
PUROLATOR OIL FILTERS Sizes to fit most popular cars. SPECIAL 1.44 ea
ORLON PILE SEAT COVERS To fit Standard size, Compact and Import cars. SPECIAL 7.24 ea
FISK SHOCK ABSORBERS Guaranteed 2 years or 20,000 miles. Most Canadian and American cars. SPECIAL 4.88 ea Installation 3.00 each extra
WE INSPECT YOUR SHOCKS AT NO CHARGE

477-5113
Kmart UNIVERSITY HEIGHTS SHOPPING CENTRE 3986 SHELBOURNE ST., (SAANICH) VICTORIA, B.C.
OPEN 10 a.m. to 10 p.m. Mon. to Fri. 9 a.m. to 10 p.m. Saturday.

Soviet Troops, Tanks, Parade; Nothing New

MOSCOW (CP) — Soviet troops, tanks and missiles paraded today through Red Square before Kremlin leaders in the military parade marking the 55th anniversary of the Bolshevik revolution.

Defence Minister Andrei Grechko opened the parade with a six-minute speech in which he said the Soviet Union is pursuing a "Leninist foreign policy course which invariably combines a firm rebuff to imperialism with the implementation of the principles of peaceful coexistence of states with different social systems."

Grechko delivered his speech from the red granite tomb of Lenin, founder of the Soviet state. Communist party leader Leonid Brezhnev, President Nikolai Podgorny, Premier Alexei Kosygin and other leaders stood atop the tomb to review the parade.

There was light snow and the temperature was near freezing.

Western military specialists who reviewed the parade order during rehearsals that have been going on all week said they noted no new weapons in the formations. Western experts believe the missiles shown represent less than half of the types of weapons the Soviet armed forces have.

A top Soviet official, speaking at a Kremlin anniversary ceremony Monday night, said the Soviet Union was obliged to strengthen its armed forces because "ringleaders of the American military-industrial complex and NATO militarists" were opposing detente and seeking to step up the arms race.

SHIP BLOWN UP

ST. IRENEE, Que. (CP) — The freighter North Voyageur, badly damaged by water since it sank last winter, was blown up underwater Monday near this community 80 miles northeast of Quebec City.

The ship's cargo, about 1,000 tons of aluminum valued at about $1 million, was emptied from the vessel during the last few weeks.

Rail and Water Terminal Co., owner of the ship, decided to have the vessel destroyed because the motor and electrical systems were rendered useless by water damage. To refloat the ship would have cot $350,000.

MONEY SAVERS

BLUE RIBBON SILVER LABEL COFFEE 1-lb. pkg. 89c

MEDIUM EGGS GR. A DOZEN 45c

MALKIN'S Pineapple Sliced, Crushed, Tidbits 4 14-oz. tins $1.00

MALKIN'S—PURE STRAWBERRY JAM 24-oz. tin 79c

BROOKPACK Meat Pies Beef, Chicken, Turkey 4 8-oz. pkgs. 89c

SEVEN FARMS EVAPORATED MILK 5 tall tins $1.00

SUNBEAM RAISIN BREAD 16-oz. loaf Ea. 35c

SEVEN FARMS SOUP TOMATO OR VEGETABLE 8 10-oz. tins $1.00

JELL-O JELLY POWDERS 3-oz. pkg. ea. 10c

MALKIN'S BEANS WITH PORK 5 14-oz. tins $1.00

VALUE Check'd ✓ CHOICE ALBERTA GRAIN FED BEEF

CROSS RIB ROAST lb. 99c

BONELESS—PLATE AND BRISKET POT ROAST lb. 85c

FRESH Grade 'A' TURKEYS 5 - 9 lb. ave. lb. 59c

LEAN BONELESS STEWING BEEF lb. 98c

LEAN, MEATY, FOR BRAISING SHORT RIBS lb. 59c

PORK BUTT STEAKS Alberta Grain-Fed lb. 89c

MAPLE LEAF BOLOGNA By the Piece lb. 55c

MAPLE LEAF WIENERS Finest quality Bulk lb. 65c

MAPLE LEAF DINNER HAMS lb. $1.49

PINK SALMON SEAL LORD 7¾ oz. 2 tins 89c

CANNED HAMS MAPLE LEAF 1½-lb. tins $1.89

MUSHROOM SOUP SEVEN FARMS 10 oz. 6 tins $1.00

COTTAGE CHEESE DAIRYLAND 32-oz. carton, each 59c

MEDIUM CHEESE KRAFT CRACKER BARREL 12-oz. pkg. 89c

PUSS 'N BOOTS CAT FOOD 9 8-oz. tins 1.00

PEPSODENT—FAMILY SIZE TOOTHPASTE 89c

OGILVIE QUICK ROLLED OATS 5-lb. bag 79c

LOWNEY'S BRIDGE MIX 12-oz. pkg. 49c

DAIRYLAND ICE MILK 3-pt. carton 65c

MALKIN'S FANCY CREAM CORN 2 14-oz. tins 49c

CHRISTMAS BAKING SUPPLIES

ICING SUGAR 2-lb. pkg. 33c

DOT WEST SULTANA RAISINS 2-lb. pkg. 69c

DOT WEST SHELLED WALNUTS 16-oz. pkg. 89c

MARTEN'S PITTED DATES 2-lb. pkg. 59c

ROBINSONS Fruit Cake Fruit 69c

Fresh for Flavor

B.C. GROWN FANCY APPLES Red Delicious, Golden Delicious, McIntosh, Spartan 6 lbs. $1.00

B.C. GROWN CANADA FANCY D'Anjou PEARS Sweet, Juicy Lb. 19c

B.C. GROWN BROCCOLI YOUNG TENDER STALKS lb. 29c

FAMILY CIRCLE—LIBRARY OF COOKING

VOL. 1 EACH 49c

VOLUMES 2 to 16 each $1.79

Prices Effective Tuesday, Nov. 7 to Friday, Nov. 10

WE RESERVE THE RIGHT TO LIMIT QUANTITIES

ALL STORES CLOSED - REMEMBRANCE DAY, SAT., NOV. 11

LOCATIONS: Shelbourne Plaza, 2187 Oak Bay Ave., Colwood Plaza, Sooke Village, 230 Cook St., Cadboro Bay Village

SHOP-EASY A CANADIAN COMPANY

Westfair Affiliate

Suspensions Keyed to Reading

NANAIMO — That extra one for the road could mean more time off the road under a penalty system being introduced by a provincial court judge here.

Judge Stan Wardill will base the length of driving suspensions directly on breath test readings from impaired drivers.

"The higher the reading, the longer the suspensions," the judge said. "I hope this will cause people to think a little more and to discourage drinking drivers from getting on the highways, now and during the busy holiday season ahead."

Wardill said no increase in the fine, usually $350, is planned. Suspensions have been averaging about three months.

"In court Monday it took four policemen to haul a Nanaimo man away to the cells after he had been sentenced to six months.

Henry Lewis, who had been found guilty of having care and control of a vehicle while impaired, shouted that he would punch and kick Wardill.

Six similar convictions in the past five years led to the heavier sentence, said the judge. Court was told Lewis' breath test produced a reading of .34 per cent blood alcohol. A reading of .08 is generally regarded as impairment.

Secretarial Hiring To Drop Preference

duncan cowichan

Duncan Bureau
Phone: 746-6181

DUNCAN — New secretarial staff in the Cowichan School District will be hired at large rather than with preference given to area graduates, trustees decided Monday evening.

Trustees gave second reading to a hiring policy that will end the district's practice for the past two years of considering Cowichan graduates first.

Advertisements for job openings will just be advertised in the local press, if no appointment is made from union posting, with the clause "Cowichan graduates will be given preference" omitted.

Speaking against the change in policy, trustee Dave Haywood said he feels students should have first opportunity for the job.

"We are the second largest employer in this area," he pointed out. "The intent of the policy is to encourage students to apply for jobs in this district. Since the policy was passed two and a half years ago we have hired several girls."

Haywood said that perhaps "all of the girls haven't worked out or been the best qualified but if we deny them the opportunity to get started or gain experience they may never get a job."

Haywood said the school district isn't profit-making so "we don't need the best efficiency but someone who can do the job."

Trustee Don Martin, who is in favor of the change, feels that people hired for secretarial positions should be the "best person for the job."

He said the type of people working in the educational system is a reclection on the system.

"Think of the responsibilities to students. If we don't hire a person with the best potential then we are stuck with a person not doing the function properly."

Martin stressed that by the time it is determined that the new employee is not working out for the job she is hired for she is already protected by the union.

"I don't feel students should be encouraged to stay in the community. Continuing education by travelling is important," he added.

In other business trustees were advised that the department of education has approved their plans to spend $25,000 to bring Chemainus schools up to Cowichan's standards. The improvements will not be charged against Cowichan School District as they are part of the agreement with the department when Chemainus area was amalgamated into the district in August.

Mostly painting and face lifting will be carried out to the five schools — Chemainus secondary two elementary and two primary.

Workshop Tackles Alcoholism

DUNCAN—A two-day workshop into alcoholism featuring "Man at the Centre" ended here today.

Cowichan resident for the past 20 years, Pat McGee, who has been named "man at the centre," is running the information and referral centre here for the Alcoholism Foundation of B.C.

The man at the centre was defined by a foundation spokesman at the session, attended by representatives of half a dozen agencies along with representatives from industry and the armed forces, as a local worker who is bringing the resources of an area together to establish an educational approach to alcoholism. On the individual level. He is the man who refers the problem drinker to the appropriate organizations and does follow-up referrals.

VICTORIA GLASS
Window Replacement
280 BAY
388-4811 — 388-4141

DEEPSEA SHIPS IN PORT

All cargoes are forest products unless otherwise stated. Place names are destinations, not ports of registry.)

Victoria — Irish Star; Aris.

Esquimalt — Xanadu—cruise ship.

Tahsis — Konstantin Paustovskiv, Russia.

Harmac — N. R. Crump, U.K. and continental Europe.

Port Alberni — Troll River; Rangamati; Goldstone.

Port Alice — Jag Darshan.

Chemainus — Spero; Stove Friend.

Crofton —Iason.

EGG PRICES

	Prod.	Whlse.
Grade A large	39c	53c
Grade A medium	36c	49c
Grade A small	27c	44c
Grade B	28c	40c

Lighting Seminar Set

The Vancouver Island Chapter of the Illuminating Engineering Society will sponsor a seminar on roadway lighting, Nov. 8, at the Queen Victoria Inn.

The one-day seminar, which will study roadway lighting for safety, environmental effects and appearance, features a lecture on luminaire supports for co-ordinated lighting design by Antanas Ketvirtis, an electrical engineer from Toronto.

Other speakers at the conference will be: A. E. Nichol, "Principles of Luminaire Design"; Roy Hughes, "Lumaire Application and Application Design"; and David Crampton, "What Light Pollution Means to a Stargazer."

GORDON ROWNTREE APPOINTMENTS

KEN BRAZIER

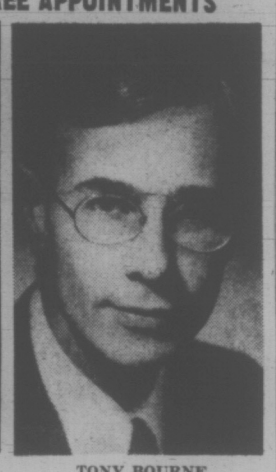

TONY BOURNE

The appointments of Kenneth W. Brazier, Account Supervisor, and Anthony C. Bourne, Copy Chief, are announced by Gordon Rowntree, President, Gordon Rowntree & Co. Ltd., advertising and public relations agency. Mr. Brazier was Sales Manager for the B.C. Business Journal before joining the Company, and had previously served as sales manager for the Journal of Commerce for many years. Mr. Bourne, previously a senior writer in the Montreal head office of one of Canada's largest advertising agencies, has had extensive package goods experience. Mr. Bourne had earlier acquired considerable knowledge of the B.C. market as a continuity editor for a major B.C. metropolitan radio station. Gordon Rowntree & Co. has grown steadily since its incorporation in 1962. It is the Vancouver founding member of the Trans-Canada Advertising Agency Network, with 12 associated agencies across Canada and overseas.

SEE
DATSUN FOR 1973
IN THE MALL
AT HILLSIDE SHOPPING CENTRE
ALL THIS WEEK

Including
Datsun's New
Luxury Number 610

"HAVE A LOOK" AT
YATES and COOK

McCALLUM MOTORS
1101 YATES
386-6168

the Bay

How good can a suit look!
How little can it cost!

2 piece suit 69.99

That's all you pay for a made to measure suit. It's a manufacturer's clearance of limited yardage. With winter coming on you're ready for a change. Make it in pure wool worsteds or wool blends. Darker, subtler shades are what men are being seen in this winter. It's a made to measure suit and nothing fits or looks better. We'll have yours ready by Christmas. Extra pants $20. Vest $10

Men's Suits and Coats, Downtown (Main floor), Lougheed, Richmond, Surrey, Victoria.

USE YOUR BAY ACCOUNT. ENJOY THOSE NEW THINGS NOW!

Hudson's Bay Company

Ex-Mayor Tries To Clear Name

EDMONTON (CP) — An appeal by former mayor William Hawrelak against an Alberta Supreme Court ruling that he violated rules governing persons in trust, opened Monday.

Hawrelak in January was ordered by Mr. Justice W. J. C. Kirby to the pay the city $72,197, the allged profit from a land transaction completed while he was mayor of Edmonton.

Defence counsel A. F. Moir argued Monday that Mr. Justice Kirby was wrong in his decision.

Hawrelak was president of Sun-Alta. Builders Ltd., in 1963 when that company became involved in a land deal with Chrysler Corp. He became mayor later that year.

Mr. Justice Kirby's 50-page judgment against Hawrelak said the former mayor's 40 per cent share in Sun-Alta, jumped in value to $96,000 from $8,000 after some property was rezoned. The judge said Hawrelak was unable to give unbiased judgment on the rezoning decision.

The hearing is expected to last until Wednesday.

the prairies

Land Law Opposed

HUSSAR, Alta. (CP) — Some residents of this rural community have begun organizing opposition to a government plan that would remove restrictions on the purchase of land by Hutterites.

W. D. Taylor, owner of a store and a member of the village council said residents have decided to clip news items on the proposal, write "this will cost you votes" across the clippings, sign their names and mail them to Premier Lougheed.

Compensation Paid

CALGARY (CP) — The Alberta Crimes Compensation Board has awarded $1,158 to Donald Edward Goodfellow who was assaulted in an apartment washroom last December.

Goodfellow, 41, of Calgary lost his right eye and suffered head and internal injuries in the attack. The board ruled he lost earnings of $1,706 while recuperating but that other agencies provided $602 in compensation.

Honorary Degrees

CALGARY (CP) — Honorary degrees — Doctor of the University of Calgary — will be presented to three men, including Canadian architect Raymond Affleck.

Other recipients are professor emeritus Dr. Rene Dubos, a microbiologist and experimental pathologist at Rockefeller University in New York, and Dr. John Tuzo Wilson, a geologist and geophysicist who is principal of Erindale College at the University of Toronto.

Foot Beats Urged

CALGARY (CP) — Management consultants have recommended the city police force adopt in a precinct-type operation that would place teams of officers in designated areas.

The men in the neighborhood would be responsible for everything from traffic to detective duties.

John Witt, a consultant with Kates, Peat and Marwich which prepared the report, said: "The idea is to get out into the neighborhoods, whether it be residential, commercial or industrial sections of the city centre."

Liberals to Meet

REGINA (CP) — The four western provincial Liberal leaders will meet here Dec. 1 to confer on common areas of concern, Opposition leader D. G. Steuart said.

Steuart said the discussions are timed to coincide with the annual Saskatchewan Liberal Association convention being held Dec. 1 and 2.

Bus Changes Urged

CLAGARY (CP) — City administrators have suggested an advanced bus express system which would allow Calgary to make maximum use of current transit methods.

In a report to city council Monday, the administrators say such a setup could never equal the capacity of a rapid transit system.

The proposed facilities would essentially be an expansion of the current Blue Arrow Bus Express System which now runs 12 hours a day on a route from the northwest, through downtown and into the southeast.

Lagoons Studied

EDMONTON (CP) — The deaths of three young children in a sewage lagoon in the central Alberta town of Bruderheim last Tuesday has prompted the provincial government to take a close look at regulations dealing with such lagoons.

The statement came from Environment Minister Bill Yurko in response to a legislature question from opposition member Walter Buck, whose riding includes Bruderheim.

TRADE-A-TAPE
at
CORONA STEREO
TAPE CENTRES
2340 DOUGLAS — 388-5311

BUY FROM THE
VALUE
LEADER

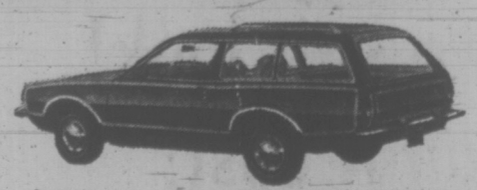

1973 PINTO SQUIRE
BUY NOW!
$3047
As Shown
DELIVERED VICTORIA
$71.00
PER MONTH
Based on $575.00 Down, and Balance
Over 48 Months at 12.3% Per Annum.
PETER POLLEN FORD
YATES AT COOK 384-1144

the Bay

LOUNGE IN:

Something new and different at the Bay. Lounge In: For the softest, prettiest robes and the slinkiest, sleekest at-home fashions. Lounge In: Something to think about for those cozy fire-side evenings. Something to remember for holiday gift ideas. Lounge In: Something to indulge yourself in.

M20
Val Regal Fleece . . . Cloud-soft and cuddly in a graceful robe trimmed with guipure lace. Loop buttons to waist, zipped from the waist down. In pastel shades of lilac, pink, blue and yellow. S.M.L. $20
Ankle length in the same style, $25.

M21
Vocama Fleece . . . gentle as a lamb, soft as a feather, in a long and classic wrapped robe with wide lapels. Casually elegant in purple, red, blue or green. S.M.L. $35

Lounge In, Downtown, (Third floor) Lougheed, Richmond, Surrey, Victoria, Prince George, Kelowna

Use your Bay Account. Enjoy those things now.

Hudson's Bay Company

Whales Turn 'Vegetable'

★ ★ ★ ★ ★ ★

Author Would Let Them Skedaddle to Sea

By PAUL MOSS
Times Staff

If Farley Mowat had his way he'd be down at Sealand today with a wrecking crew, tearing down Haida's pool and shooing him off to the open sea, to range wide and free as a killer whale should.

Then he'd go over to Vancouver and do the same thing with the whale pool in the aquarium there.

Why? Whale-mad Mowat has many reasons, but if you want just one try this:

In both marine centres, despite the rapturous oohs and aahs they fetch from thousands with their hourly performances of apparently zestful leaps and tricks, the killer whales are turning into "vegetables."

★

"They're deteriorating physically and psychologically. . . they're losing interest, they're dying," Mowat says, in the same matter-of-fact way that he predicts most species of Great Whales will be slaughtered to the point of virtual extinction before the end of the present decade.

Mowat, trained biologist, prolific author, Canada's original Environment Man, was in Victoria Monday to plead the case of the whale and to promote his latest book, A Whale for the Killing.

The two interests are really one, he says, because his book — the starkly-told account of how some yahoos in a Newfoundland fishing village tortured and finally killed a stranded (and pregnant) fin whale — could have a powerful impact on a world in which the whale is all but doomed.

To Canadians, and especially to the media types who have always gravitated around this larger-than-life character with a reputation for roistering, preposterous behavior, a new-style Mowat has emerged to conduct this one-man mission.

He's sober, he's deadly serious. And, with a wry grin, he admits the only vestige of the old Farley Mowat still in evidence is the inevitable kilt.

But even that was forgotten Monday evening as, clad in natty red sweater and slacks, Mowat met the press and radio people in his room at the Empress.

With his watery blue eyes and seaweed tangle of beard, Mowat looks like King Neptune come to life. He can talk up a storm on almost any subject, but when it comes to whales he unleashes a hurricane of facts, figures and purple prose.

They're depressing facts. For example, of the eight species of Great Whales five are "hovering on the very verge of extermination now and if we don't get a moratorium on killing all whales in the next 18 months to two years all eight will be at the dubious level . . .

Another — which Mowat described as a "a hard-driving cold wind from Russia"—was the recent announcement by that country, the second biggest whaling nation in the world, that it will have pulled out of whaling altogether by 1975.

"What this means is their scientists know that by 1975 there won't be enough whales left to make it worthwhile. That's the real chiller."

Aside from a total, strictly-enforced moratorium on the killing of all whales, Mowat would like nothing better than to see men continuing his present modest efforts to study and understand these huge, fascinating mammals, to establish some rapport and perhaps even communication with them.

Farley Meets Press Wearing Slacks!

"But I disagree violently with the way it is being done, for crassly commercial reasons. It's wrong, secondly because in my opinion we are imprisoning a form of life at least equal to our own and, thirdly, because in these Disneyland places we don't really meet them properly."

Mowat would agree to the keeping of whales in captivity on two conditions only: they remain so for no more than four or five years, and they are kept not in small tanks but in big, natural enclosures such as bays and coves, where the water is not polluted by human excrement and there aren't scores of motor boats buzzing around.

It would be almost a form of "voluntary imprisonment," he explained, because after four years or so the barriers would be removed and the whales given the choice of continuing their contact with man or returning to the open sea.

And he has no fears that if the captive whales chose the latter they would be rejected and attacked by others of their kind who might see them as aliens or freaks.

"Whales are not like that. They don't reject freaks or those who aren't like themselves. They protect albinos, for example, and they're the only form of life I know that does this."

Mowat's tongue-lashing of those he sees as exploiters of the environment has become almost legendary, and some examples of that rage were evident during the interview with the Times.

One of the victims was noted undersea explorer Jacques Cousteau, who, like Mowat, has also produced a recent book on whales.

But Mowat dismisses the Frenchman as a "charlatan" and "the Walt Disney of the oceans."

In his book, Cousteau explains that his team used ultra-lightweight harpoons for the purpose of marking, tracking and filming whales. Mowat scoffs at that by asking how an 80-ton monster can be held with a fish hook.

★

"He (Cousteau) spent two years with his boat Calypso harpooning whales so he could get them on a nylon line and get some wild footage on film. This has to be as bad as anything the old-time whalers did."

His wrath is even more furious, though, when it turns on people such as the members of the International Whaling Commission — "... they massacre certain species of whales until they reach what's called the point of economic extermination, then they declare them protected species ..." — and Canada's environment minister Jack Davis.

Davis attended the recent world conference on the environment in Stockholm where Canada voted for a 10-year moratorium on whale hunting.

But when, a few weeks later, the IWC rejected the Stockholm proposal, Canada, apparently on Davis' instructions, abstained from the voting.

Mowat said the minister gave his reasons just two weeks ago, saying, in effect, "there are lots of whales, no problem, and Canada will not only refuse to prevail on other whaling nations to desist but will continue whaling herself."

Despite his grim knowledge of the systematic extermination of the whale, which is now turning to the smaller members of the family such as porpoises and dolphins, Mowat has more optimism for the future of the whale than for the future of mankind.

"We're finished, we've gone wrong," he said. Then added wistfully: "But I'd give anything to be sure that before we shuffle off this earth we don't screw the whale too."

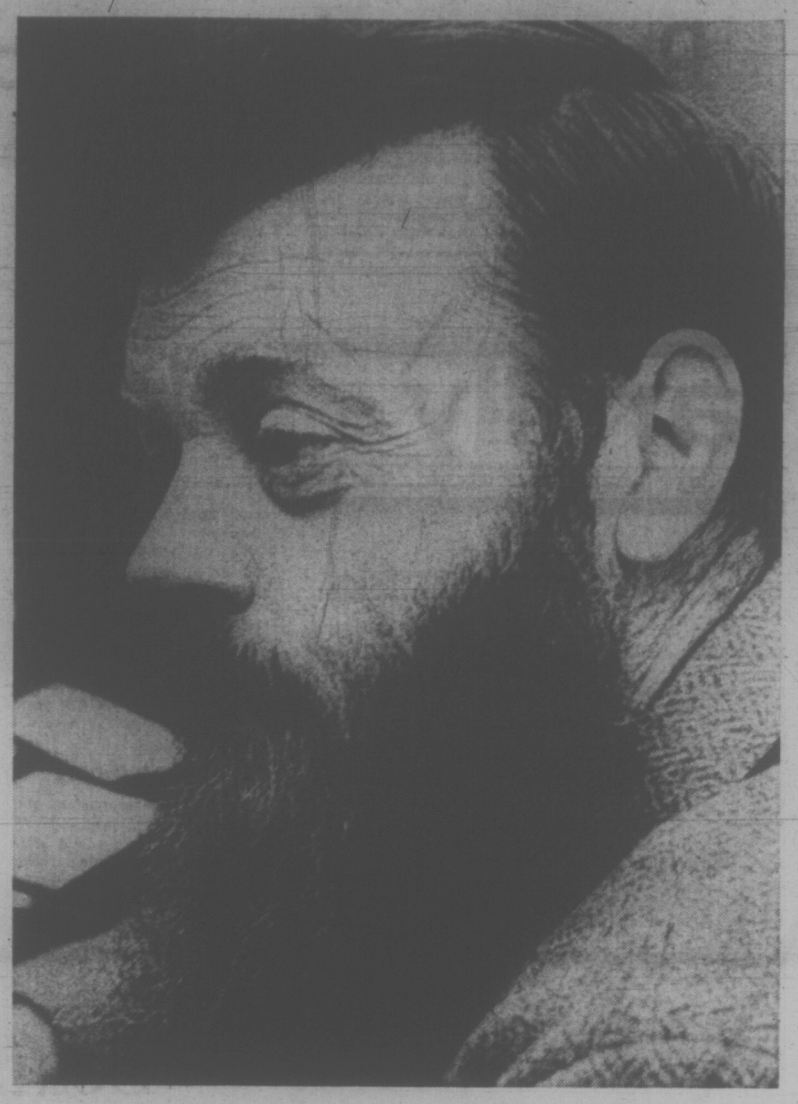

MOWAT . . . 'real chiller from Russia'

Victoria Times
TUESDAY, NOV. 7, 1972 17
SECOND SECTION

United Appeal's Days Are Numbered—Barrett

Premier Barrett said Monday the days of United Appeal are numbered and the woman leading the troubled campaign in Greater Victoria said today there's no other way for the moment.

Barrett said people should support the United Appeal as a "transitional" operation. But the appeal is the result of failure by past governments to meet their responsibilities, he said.

Said campaign chairman Shirley Dowell:

"I think the United Appeal is essential until the government takes over some of the agencies and it's the best vehicle we have at the moment to help the 24 agencies."

Until the government steps in, it should be supported by the community, she said. And if the campaign falls short, she hopes the premier will make up the difference.

★ ★ ★

Barrett made his statements in an interview a few hours after he told reporters he would discuss the plight of the Victoria United Appeal with Rehabilitation Minister Norman Levi.

A reporter had asked him if there was anything his government could do to help the flagging appeal.

Barrett's comments recall a statement he made as leader of the NDP opposition about the appeal drive in 1969, at which time he labelled it a "sham."

In his office late Monday afternoon, Barrett indicated he wanted it known he was not calling down much of the work done under the United Appeal funds.

"My opinion is not totally negative," he said.

Of the Appeal campaigns Barrett said "they are replacements of previous governments' failures. And in that sense they have played a role."

He said that because his government has only been in office a short time it has not been able to move into the appeal variety of charity works.

He pointed to the NDP's raising of the old age and handicapped pensions to make a guaranteed monthly income for these persons of $200.

★ ★ ★

But he said: "Some agencies covered by the United Appeal drives, in my opinion, are redundant.

"However, because we have only had two months in office, we have not had time to act in fields beyond what I have described.

"I suggest the United Appeal should be supported — as a transitional organization — until government catches up to its basic responsibilities."

Barrett recalled that his 1969 statement, which he judged had resulted in "sensational" headlines, was made "as a social worker," his profession.

He added that "I have many positive suggestions to make and we will be getting to that positive action over a period of time."

★ ★ ★

Both Dowell and Robert Hutchison, former campaign chairman said they thought the lagging campaign was a reflection by the public of the premier's attitude.

Hutchison, who is president of the Victoria YM-YWCA, one of the major benefitting agencies in United Appeal, said he personally thinks it would be unfortunate if volunteers' efforts to raise funds for an agency were lost in any government takeover.

"Perhaps the best way of determining whether an organization is redundant is whether it is serving the community well enuogh so it can get voluntary funds to support it."

On the other hand, there are areas within all the agencies which he agrees could be supported by government "without necessarily involving the removal of volunteers."

★ ★ ★

DRIVE EXTENSION CALLED LIKELY

Mrs. Shirley Dowell, chairman of Greater Victoria's United Appeal campaign, said today the drive will likely have to be extended past its Nov. 15 deadline to the end of the month.

Donations and pledges stand at $362,447, just half of the objective. The funds are used in support of 24 community agencies, from the Silver Threads Service to the Boys' Club.

Extending deadlines has become traditional in recent years as campaigns have consistently fallen short.

Mrs. Dowell said the most common reaction from people not inclined to give is: "Why should we support it if the government is going to take it over?"

★ ★ ★

'No Longer Needed'

The United Appeal is an outmoded institution that is rapidly becoming defunct, the acting president of the Sooke Chamber of Commerce said Monday.

"It's no longer really needed," said Dr. B. D. Perry-Whittingham. "I think it's had its day, I really do."

"What I have heard is a number of people not only in this area (Sooke) but in many other areas are unhappy about it," he said.

Perry-Whittingham sees two problems affecting the United Appeal — whether the money is dispersed wisely, and how much of the money reaches its intended destination. He is especially unhappy about what he calls high salaries of United Appeal executives.

Also, money goes to some agencies that don't really need it, he said, agencies that have their own money-raising schemes.

Almost $700 has been raised for the United Apeal this year from Sooke's 4,346 population, said Sooke team captain Florence Tickner.

"If Sooke did get more of the facilities they might give even more than they do," Mrs. Tickner said.

Only one Sooke agency, the Boy Scouts, gets financial support from the United Appeal, she said, although agencies such as the Canadian Arthritis and Rheumatism Society in Victoria do serve Sooke residents.

"I've heard (people) say that they don't benefit in Sooke" from the appeal, said Mrs. Tickner. But people are always looking for reasons not to give, she added.

TARGET: TAX SHARE SHAKEUP

B.C. municipal leaders will go to the first tri-level conference on urban affairs asking for municipalities to be granted a share of tax revenue, Mayor Peter Pollen said Monday.

The reallocation of tax revenue will be proposed by a delegation from the Union of B.C. municipalities attending the conference of municipal, provincial and federal government representatives in Toronto Nov. 20 and 21.

In an interview Pollen said he was invited by the UBCM executive to join its team for the Toronto meeting, and he agreed provided a caucus meeting was held immediately before the conference to define and formulate the case to be presented.

Pollen said a drastic shake-up is needed in the present system of centralizing taxation revenue and placing it in the hands of a government whose responsibilities were diminishing while those of municipalities were steadily increasing.

"Currently the federal government's method of dispensing largesse is based upon whim and fancy and no priorities whatever," he said.

An example of this was the pre-election promise of $30 million to Toronto for a new park, after Ottawa had earlier refused to help Victoria with the purchase of a $150,000 park property in Victoria West.

"To avoid increasing frustration and despondency at the municipal level of government there must be accountability between the taxation and the spending," he added.

Teachers Request 12% Pay Increase

A Camosun College faculty spokesman said Monday night that Greater Victoria school teachers want a 12 per cent pay increase.

Jack Guth was presenting a proposal from 75 members of Camosun faculty calling for a similar 12 per cent pay increase.

Guth told college council members he thought the pay increase sought by the school teachers at secret negotiating sessions was "common knowledge."

He said he had been told the figure by the B.C. Teachers' Federation. A BCTF official told the Times on Tuesday such information was only disclosed by local teachers' associations.

Robert Mitchell, president of Greater Victoria Teachers' Association, said the pay increase sought by Victoria teachers depended on the agreement made by Vancouver teachers.

"Our whole economic case is based on a formula used in Vancouver," he said. He refused to comment on the 12 per cent figure.

Guth told the council his faculty's pay proposal was "linked" to that of the school teachers.

In addition to the blanket increase, the Camosun faculty wants two of three salary categories to be $400 higher, to provide more difference between salaries of teachers holding MAs or PhDs and teachers holding BAs.

The faculty proposal also called on the college to provide half the cost of premiums for a dental care plan.

Council member Peter Bunn said the plan, which would cost between $5,000 and $12,000 on the college salary bill, was "either a try-on or a bit of a joke."

"We'll be asked to subsidize your food next," Bunn said.

Current salaries earned by Camosun faculty range from $10,351 for a beginning BA holder to $19,863 for a senior PhD.

Also included in the proposal were maternity leave provisions, teaching load regulations and an agreement for six months' notice of firing.

Guth said the pay increase proposal was based on an increase in the cost of living, gaining a share in the increased productivity of the nation and "a salary increase we did not get last year."

Most of Camosun College's income is from tuition fees and provincial government funds.

The council received the proposal with a promise to consider it.

CALIFORNIA ART SHOW TO OPEN

Victoria Mayor Peter Pollen will do the honors tonight when members of the Art Gallery of Greater Victoria attend a reception and exhibition of art from Victoria's sister city of Palm Springs, Calif.

The mayor is expected to open the exhibition, which features contemporary paintings of California, about 8:30 p.m.

The exhibition is part of an exchange program between the two cities.

In September an exhibition of paintings by B.C. artists was shown at Palm Springs.

Cable TV Rate Cut Sought

The controversial cablevision issue is far from dead—at least as far as Mayor Peter Pollen is concerned.

Following a decision Oct. 26 by the Canadian Radio-Television Commission rejecting a rate increase application by Victoria Cablevision Ltd., Pollen has written to CRTC chairman Pierre Juneau informing him that Victoria and its neighboring municipalities now intend to seek a rate decrease.

To enable preparation of this application he has again asked Juneau to provide the information on the Victoria firm's financial status which the city was denied by the CRTC before the Edmonton hearing on the original application Oct. 4.

At the time, the commission said this financial data was confidential information and could not be made public.

★ ★ ★

However, in his letter Pollen points out that under the Broadcasting Act the commission was not obliged to withhold that information unless the financial statements and documents from Victoria Cablevision were filed separately from its application and marked "confidential."

His information is, he states, that this material was not sent separately and could not be separated from the application itself.

Pollen says city council and the other core municipalities may not accept his suggestion, but adds he is deeply concerned "with the repetition of this obvious protection of a monopoly from public scrutiny — which I feel is against the public interest."

Ask the Times

Q. Why do we have to pay customs tax on some of the parcels that come by mail from abroad? Is it charged on weight, value or size or does it depend on the officer at the desk? There doesn't seem to be any hard and fast rule. V.A.

Everything depends on what the parcel contains, according to local customs officials. Some items are charged "ad valorum," by their value; others are charged a "specific" duty—by the pound, yard or ton. Some items, such as man-made fabrics, are charged a combination of ad valorum and specific duties.

No duty is charged if the amount of the duty and sales tax together doesn't equal $1.

POSTIE CHARGED

A 42-year-old Victoria postman was charged in provincial court today with a two-count charge of theft of mails, involving theft of "letters and circulars" and theft of "11 bags in which mail was conveyed."

David R. Swanbeck, 498 Vincent, was released on his own undertaking to reappear Nov. 14 for election of trial method.

Victoria police said an estimated 30 pounds of mail, including a sizeable amount of circulars and some personal letters, was found in a Victoria home Nov. 3.

The items were alleged to have been stolen between Nov. 1, 1969 and Nov. 30, 1969.

A Victoria post office spokesman said Swanbeck has been suspended pending further investigation.

Program for Aged Hit

HAMILTON (CP) — The federal government's New Horizons subsidy program for the aged has met with negative reactions from the news media and those who work with senior citizens, an official of the program said last weekend.

Jean Plaxton, the program's planning chief, told a meeting of the Canadian Association on Gerontology that its greatest handicap was that it came after two federal make-work programs, Local Initiatives and Opportunities For Youth.

She said people felt the New Horizons program should make work for senior citizens but it does not allow them to use grant money to pay themselves salaries in projects.

"The idea was to keep people out of the work force, not put them in," said Mrs. Plaxton. "It is to paint a positive picture of retirement."

She said many of the 450 applications received so far have been approved and applicants should be getting their money soon, but the application forms are being rewritten because indications are the original form was a bad one. About 40 of the first 110 applications were incomplete.

At the same meeting, attended by 125 delegates, mostly from Ontario and Quebec, a University of Waterloo study was presented which indicates smoking might not only hasten your death from diseases like lung cancer but it may prematurely age your whole body.

Speeds Aging

The study, presented by Dr. W. S. Rickert, professor of statistics, indicated that smokers accumulate some type of injury that is a part of normal aging but is speeded up in them.

Thus a 38-year-old smoker has the same probability of dying of cardiovascular disease as a 44-year-old non-smoker, he said.

The study indicates that if smokers give up the habit for a number of years, their mortality rates get close to non-smokers, suggesting that whatever damage is done is reversible.

Lack Trust

Also at the meeting, Dr. Ronald Bayne, medical director of St. Peter's Hospital here, said there was lack of co-operation between active treatment hospitals, chronic hospitals, homes for the aged and nursing homes.

"Health professionals don't trust each other," he said.

The doctor, who called for better co-operation among medical institutions, said chronic patients in active treatment hospitals are badly treated and develop things like bed sores, because they are in the wrong setting.

Dr. Bayne said the time will come when institutions such as homes for the aged and nursing homes will be told to take a patient because they are closest to the patient's home or hospital.

family

WENDY DEY – EDITOR

'Dope' Distributed

SASKATOON (CP) — A unique new "dope capsule" has been developed by the Saskatchewan Co-operative Credit Society and is being passed indiscriminately among the province's young people.

The dope capsule is an educational gimmick designed to present to the student the ills of drug abuse and to the anxious parent ways of discovering drug users.

The small translucent gelatin capsule contains a rolled up strip of paper showing drug symptoms, types of drugs and their physical appearance and some of the equipment an addict uses.

Distributing the capsule to the schools will be the job of Emil Lautermilch, the district representative for the credit society.

During this week Mr. Lautermilch will visit all Saskatoon schools giving all students a chance to hear his views.

Blind student John Knapp attends public school

'Happy to Compete'

GREENFIELD, Ohio (AP) — John Knapp's sightless world sparkles with the sounds of his trumpet in a high school concert band and his arguments in team debating.

Blind since birth, the stocky 18-year-old student at Greenfield High beams with pride about studying in a public school. He says he "is happy to be competing in the world."

Knapp attended a special school for the blind until three years ago.

"I had the urge to go and I wasn't scared," he said.

He plays the piano as well as the trumpet but confesses he is no better than average on either instrument.

Besides playing in the band, he said he enjoys competing on the debating team "because I like to argue things out."

YOUR HOROSCOPE

Forecast for Wednesday, November 8, 1972
By SYDNEY OMARR

ARIES (March 21-April 19): Thrust of events points to expansion, travel, added knowledge. Key is desire to live up to potential. Don't be satisfied with inferior product. Strive for best — be idealistic. Open lines of communication.

Taurus (April 20-May 20): Be thoroughly familiar with details where any deal involving your money is concerned. One who gives assurances may not have all the facts. Know it and proceed accordingly. Aquarius and Leo play prominent roles.

GEMINI (May 21-June 20): Lie low. Play waiting game. Others now will show their hands. You benefit by being patient. Listen and learn. Accent is on marriage, partnership, special agreements. Low-key approach is necessary.

CANCER (June 21-July 22): One close to your home has answers you seek. Key now is to maintain attitude of acceptance. Be moderate. Avoid extremes, especially where diet is concerned. Your services are appreciated and you will know it.

LEO (July 23-Aug. 22): Stress creativity. Express yourself. Young persons play significant roles. Deal with Pisces. Perceive message someone is trying to get across to you. Heed inner voice. Basic change is necessary and will be beneficial.

VIRGO (Aug. 23-Sept. 22): Emphasis is on property, security, building for future. Time for playing games is finished. Get down to business. Don't underestimate yourself. State needs. Accept responsibility. Rewards can be great.

LIBRA (Sept. 23-Oct. 22): Special message enables you to get rid of burden. Key is to act on information. Don't procrastinate. Aries person could play prominent role. Finish project. Investigate promotional procedures.

Scorpio (Oct. 23-Nov. 21): Accent is on new deal in connection with finances. Discard what is outmoded. Concentrate on streamlining assets. You are rewarded for doing what comes naturally. Don't sell yourself short.

SAGITTARIUS (Nov. 22-Dec. 21): Lunar cycle is high and your personality shines. Take initiative. Make new starts. Encourage fresh contacts, challenges. Gnawing doubt will be erased. You have right to be confident. Success is beckoning. Answer!

Capricorn (Dec. 22-Jan. 19): Activity occurs behind scenes. Let others know that you can be flexible. One who is trying to help you needs additional material. Communicate ideas. There is no need to hide. Come out of emotional shell.

AQUARIUS (Jan. 20-Feb. 18): Accent is onn finding realistic way of achieving desires. Go after facts — discard rumors. Welcome social activity. Obtain hint from Capricorn message. Some restrictions are due to be removed.

PISCES (Feb. 19-March 20): Face issues as they exist. Evasion now leads to delay, loss and embarrassment. Know it and respond accordingly. Accept challenge of change and added responsibility. There is room for you at higher level.

(Discover your love and money back to June — it probably was persons born under Cancer. Check mates! Send birthdate and 75 cents to Omarr Astrology Secrets, (c-o Victoria Times.

Survivors Increase

NEW YORK (UPI) — Two-thirds of all cancer patients — rather than the previous estimate of one-half — can be saved under optimum conditions, the president of the American Cancer Society (ACS) said recently.

"What is possible — if we use our best forms of therapy and early detection — if patients are treated properly when their cancers can be first diagnosed?" asked Dr. A. Hablim Letton, ACS president and head of the Georgia Baptist hospital in Atlanta.

"They tell me that our potential five-year survival rate is not 50 per cent any longer, but now it's just under two-thirds," he said. "Actually, the figure is 65.43 per cent."

Letton told the 59th annual ACS meeting that "much progress" had been made in the survival rate of cancer.

"We must do a more thorough public and professional education job," he told the meeting. "We must make patients and doctors think cancer when the symptomatology is presented, not to scare them, but to make them investigate the source of their symptoms."

Free for the Asking

By HARRIET HART

According to the 8-page bilingual folder "Your Kidneys," unless intensive medical care and specialized treatment are available, failure of both kidneys leads to death in two or three weeks.

The folder also discusses the function of the kidneys and what happens when this is impaired. Because there are many kinds of kidney diseases the the degree of kidney damage varies. Some kidney diseases do not reduce kidney function, while others, if they go unchecked, can cause a serious malady known as uremia.

Another folder "Kidney Transplantation," explains that because of the danger of rejection, physiclans consider this procedure only when all other treatments of kidney failure have proved inadequate. You will also learn about kidney donors and how they are selected.

If performed by a team of specialists, kidney transplantation can be successful for several years.

For either folder send a long (No. 10) self-addressed, stamped envelope to: Public Relations Department, Kidney Foundation of Canada, 3785 Cote de Liesse Road, Montreal 379, P.Q. Please allow at least two to three weeks for delivery.

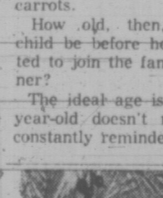

JELLY SIDE DOWN
nancy stahl

Introducing Junior To a Family Dinner

There are serious disadvantages to having a child between the ages of one and three join the family meal:

1. He is not tall enough and will have to sit on something. Telephone books are ideal if you live in a large urban area like Chicago, Los Angeles or Manhattan. (Of course, the next time you need a plumber, you may find that the yellow pages have been irrevocably cemented together with blobs of chicken gravy.) Children in rural areas will simply have to sit on something else. Like an older brother or a stack of unpaid bills.

2. He is not at all sure where his mouth is yet. There is nothing that dampens the enjoyment of coq au vin more than watching a youngster stabbing away at his cheek with a spoonful of creamed carrots.

How old, then, should a child be before he is permitted to join the family for dinner?

The ideal age is 18. An 18-year-old doesn't need to be constantly reminded to sit up, for heaven's sake, move his milk away from the table edge, and quit holding his fork like a shovel. Personally, I don't know one 18-year-old who considers mashed potatoes a finger food, picks all the mushrooms out of spaghetti sauce and rolls them up in one corner of the tablecloth, or refers to tapioca pudding as "fish eyes in glue."

Unfortunately, not many mothers are willing to slog along fixing two supper for 18 years. Most of us grow heartily sick of it within three years and begin manufacturing excuses about improving his table manners, such as: "Children learn by example. If he sees that we don't stick pitted olives on the ends of our fingers, he won't either."

The sad fact is that adults learn by example, too. After a month of eating together, the children will simply pull everyone over 21 down to their level, and you'll find that you're all sticking pitted olives on the ends of your fingers.

SIMPSONS Sears

11.98
Blazer 9.98
Vest 4.98
6.98
9.98
12.98
9.98

Coordinate... It's Fun!

4.98 to 12.98

Great little movers on a modern track . . . mix 'n match plains 'n plaids, all sold separately so you can pull together your own fantastic looks! Navy solids are of warp-knit polyester. Plaids, predominantly red or navy, are of woven acrylic. All are machine-washable. CSS* 8 to 14. Low-Rise Cuffed

Plaid Pants 9.98
Plain Skirt 6.98

Not shown:
* Canada Standard Sizes

Simpsons-Sears: Girls' Wear (77). Teleshop: 386-3161.

SIMPSONS Sears

Winnie the Pooh Fashion Show In the Store Wednesday, Nov. 8, at 2:30 p.m.

We'll be showing you all the latest in exciting Winnie the Pooh clothes for Christmas in this children's Christmas fashion preview. Winnie the Pooh will be there, at the show and he'll also be in the store from 11 to 5 to meet your kids! Don't miss this exciting visitor!

Simpsons-Sears Hillside: 3190 Shelbourne Street. Lots of Free Parking . . . No Tickets, No Time Limit.

POPS... (MOMS & KIDS) SO EVERYBODY LOVES JOLLY TIME POP CORN

In Our 69th Year
THERE'S MORE FOR YOU DOWNTOWN
Saba Bros Limited
1130 Douglas St.
384-0561

REMNANTS
REMNANTS
REMNANTS
50c - $5.00

Woollens, Courtelle, Knits,
Acrylic, Cottons,
Brocades, Silks.

All From Our Regular Stock.

Experienced fitters will be pleased to assist you at all four Saba's Stores.

CHARGEX CHARGE IT! New Accounts Opened in Minutes.

Woodward's
Presents
Festive Fashions
Informally
modelled for you
Mayfair Room
Nov. 8, 12:15-1:30

Enjoy the luncheon and see the latest Winter fashion review from Woodward's.

Woodward's Mayfair Room, Second Floor

Woodward's Mayfair Phone 386-3322; Cobble Hill, Duncan, Ganges, Gulf Islands, Jordan River, Port Renfrew, Zenith 6511 (Toll Free). Store hours: 9:30 a.m. to 6 p.m. Evening shopping Thursdays and Fridays 'til 9 p.m. Open Mondays.

One Disease That Can Be Easily Cured

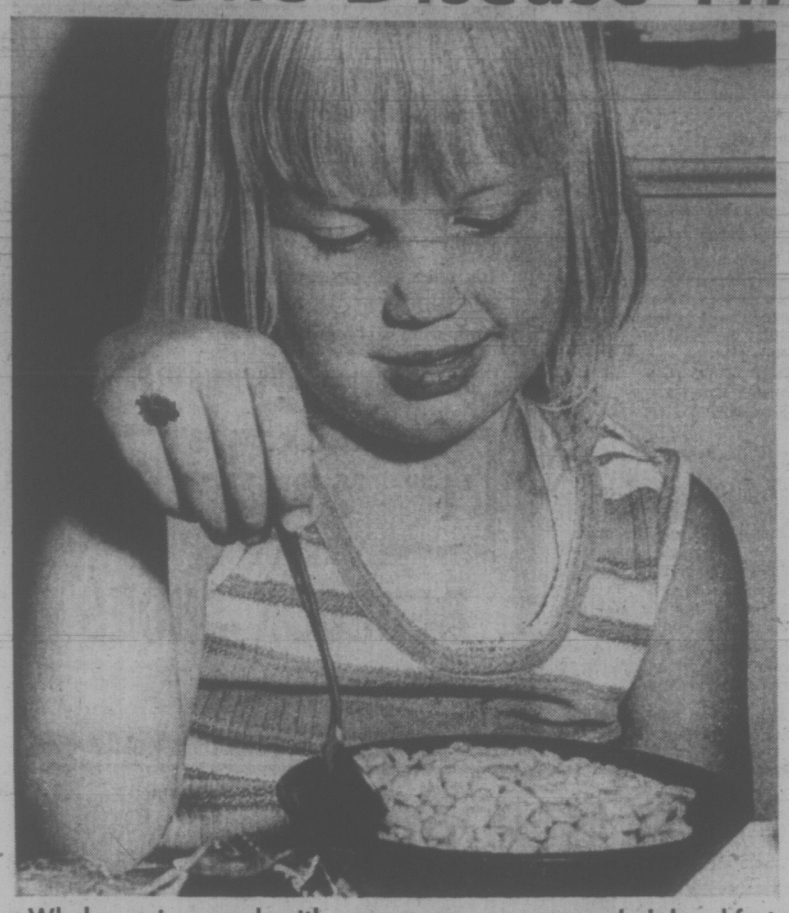

Whole grain cereal with added iron recommended breakfast

By KIT COLLINS
Times Staff

Millions of people suffer from an infliction that can easily be cured.

The disease hits susceptible victims once a day about mid-morning.

Symptoms include lower than normal body temperature, abnormal blood pressure and pulse rate, a low blood sugar level, poor co-ordination, and moodiness.

Diagnosis: No breakfast.

Good, warm, high-protein breakfasts would reduce the number of motor vehicle accidents in the early morning and about 75 per cent of all industrial accidents, safety council reports show.

"By the time morning rolls around, your body has spent 12 to 16 hours with no resources," says Pat Wolczuk, home economist with the B.C. government.

"Cells never stop wanting to be nourished," she adds.

"There are a couple of things that can happen after skipping breakfast — you start to drag in the morning — it hits about 11 a.m., and people end up eating something with a high sugar content.

"I don't think you have to eat a traditional breakfast," Miss Wolczuk said. "But look for a vitamin enriched breakfast — a whole grain cereal with added iron."

She said women — who are far more likely to depend on toast and coffee for nourishment— need iron.

Age-old excuses for skimping or completely skipping breakfast just don't hold in the nutritionist's world.

I don't have time; I'd rather sleep; I'm not hungry; I don't like to fix breakfast; I dislike breakfast foods; or I want to lose weight are common excuses voiced.

"The body is an adaptive mechanism and it starts to adapt to its condition. After a fast of up to 16 hours, it will take the most readily available food supply it can obtain and it's usually fat.

"That increases the body's tendency to store fat — skipping breakfast is the worst thing you can do on a diet," Miss Wolczuk said.

A good breakfast is described as any combination of foods either solid or liquid that supplies the vitamins, minerals, protein, carbohydrates and fats your body requires.

Patients in hospitals, however, seem to leave all their poor breakfast habits at home.

A random survey of women patients indicates that although a majority didn't bother with a nourishing breakfast at home, "they were only too happy to be served breakfast while hospitalized."

Joyce Nordwall, Victoria General Hospital's chief dietitian, said it might be due "to the fact that they are awakened earlier and have more time to build up an appetite."

She said it's very handy and quick and cheap to have a carbohydrate breakfast, but it's necessary to promote protein.

"I must admit most of the overweight patients are women and it could be because of improper eating practices — like skipping breakfast or making do with toast."

Mary O'Brien, dietitian for Royal Jubilee, said most breakfast-skimpers experience a general weakness or "inefficiency in their job. They don't feel as alert and carried over a period of time could seriously affect your job."

She suggests the traditional protein breakfast — eggs, bacon or sausages, toast or cereal and fruit juice.

Fish can be substituted for the meat group.

The following suggestions have been compiled to assist homemakers in forming good breakfast habits:

- Plan breakfast menus ahead, keeping them simple, yet interesting and quick to fix. Include some foods that can be prepared and refrigerated the night before or that are ready-to-eat or easy-to-heat in the morning.
- Allow sufficient time to prepare breakfast and to eat and enjoy it in an unhurried fashion.
- Eat breakfast at a set time with everyone ready to sit down at the table together. If hectic or irregular schedules of individual family members do not permit this, build breakfast around serve-yourself-anytime foods.
- Pep up menus with a variety of foods.

INSTANT MEAL

Most common excuse given for skipping a protein-filled breakfast centres around the time factor.

But it's no excuse, says B.C. home economist Pat Wolczuk.

"If you whip this up you've got your breakfast problem beaten."

INSTANT BREAKFAST
One egg,
One-half cup of orange juice, One-half cup of milk
Large scoop ice cream. Combine ingredients in blender or shake vigorously in screw top jar until thoroughly mixed.

For variety: Use ½ cup of vitaminized apple juice, grapefruit juice or pineapple juice with added vitamin C.

Swallow on way out of door. It tastes like a milkshake, but feeds the body like ham and eggs.

Public Concerns First

The provincial department of fish and wildlife must become more responsive to public concerns, the department's chief of management said Tuesday.

Glen Smith told a lunch box forum, sponsored by Camosun College and the Provincial Museum, that the department's job is no longer "opening and closing meat market doors" for hunters and fishermen.

Programs to protect wildlife must be socially acceptable and economically feasible and new sources and supplies of funds are needed, he said.

"The future of wildlife is now very much human choice. There's an emergency well worth public concern. Although it's not necessary to have wildlife to survive, it will be a sad and irreversible mistake if we don't keep them around," Smith said.

The department was oriented toward the fisherman and the hunter because they are social entities with which the department has dealt with in the past, he said.

"Now, we are not scaled to the new need," Smith said.

"We're still in the infant stages of developing association with the public to get into the conservation area."

dear abby

Get Counselling

DEAR ABBY: My beautiful 27-year-old daughter (I'll call her Mary) tried to take her life. This is the third time she took an overdose of sleeping pills.

Mary is married and has two small children, but she has been separated from her husband for four months. Mary got involved with a married man, and her husband found out about it and left her.

When Mary takes these pills she calls up her husband and tells him what she has done, and he comes over and rushes her to the hospital to have her stomach washed out.

I am so afraid if she tries it again he won't get there in time to save her, and that will be the end of my beautiful daughter. Please tell me what I can do to help her. — Her Mother

DEAR MOTHER: Tell your daughter that the next time she feels like reaching for those pills, to reach for the telephone instead and call the Suicide Prevention Centre. (Call the Operator, or information for the number.) Nearly every large city has one. Trained personnel will listen to her problem and provide some professional counseling by telephone. They also send ambulances to those who have already attempted suicide but have had a change of heart. Some suicide prevention centres invite callers to come in for personal counseling, and those centres which are unable to provide such service tell callers where such help is available.

DEAR ABBY: I married a fine widower a few years ago. He had four married children. Throughout the years all of his children have helped themselves to those possessions of their mother's that they have wanted. Not one considered that they were their father's possessions, too, and perhaps they might have held some special meaning or sentimental value for him.

The damage is done, so I'm not writing for a solution, but I feel much better for having gotten this off my chest. After all, to whom else could I have told this without causing hard feelings?—Second Wife

For Abby's booklet, "How to Have a Lovely Wedding," send $1 to Abby, Box 69700, Los Angeles, Calif. 90069.

Implant Repairs Heart

MONTREAL (CP) — A surgical technique developed by a Montreal physician has given a West German coronary victim a new set of arteries and a reprive from an early death forecast by heart specialists throughout the world.

Mrs. Erika Lill, 35, of Leichlingen, Germany returned to her home during the weekend, four weeks after Dr. Arthur Vineberg of the Royal Victoria Hospital used what he calls a "surgical plumbing" technique to restore circulation to her heart.

The method involves peeling healthy mammary arteries—which supply blood to the chest muscles and breast—away from the breastbone and implanting the detached end directly into the heart muscle.

Mrs. Lill who suffered arterial clogging and narrowing and was given five months to live prior to the operation, wrote to 17 heart hospitals around the world and all replied that nothing could be done to help her condition which eventually leads to heart attacks.

Mrs. Lill finally raised the $9,150 for air fare and hospital costs to allow Dr. Vineberg to try his technique.

Part of the operation—implanting a mammary artery into the thick-walled left side of the heart—he first performed in 1950.

Dr. Vineberg then increased the effectiveness of his method by learning to implant arteries into the right side of the heart.

"Nobody thought you could put an implant into the right side, which has a much thinner wall, and we were quite happy to get at least part of the blood flow re-established Vineberg said.

Now the double implant, which he used in Mrs. Lill's case, has achieved better results—an almost normal blood flow and a faster recovery rate.

Artist at Work—Come Watch!

Originals By Santos

Now, at Eaton's, you can come and watch this talented artist at work. Originally from the Philippines, now making his home in Vancouver, he brings realism and beauty to still life and florals executed in oils. Enjoy him demonstrate his technique in the art of painting . . . for three days . . . at Eaton's.

IN THE FINE ART GALLERY

Wed., Nov. 8: 10 a.m. to 12 noon and 2 to 4 p.m.; Thurs., Nov. 9: 10 a.m. to 12 noon, 2 to 4 p.m. and 7 to 9 p.m.; Fri., Nov. 10: 10 a.m. to 2 p.m., 2 to 4 p.m. and 7 to 9 p.m.

Fine Art Gallery, Second Floor, Home Furnishings Building

Store Information 382-7141

Store Hours: Daily 9:00 a.m. to 5:30 p.m. Thurs. and Fri., 9:00 a.m. to 9:00 p.m.

EATON'S

Announcing

CHANEL N°19

The first new fragrance from Chanel in over forty years.

Perfume from $9.50. Spray Perfume and Eau de Toilette $7.00 each.
Eau de Toilette from $7.50.

Now available at

EATON'S Woodward's the Bay SIMPSONS Sears

people

$20,000 Hoard Lay in Shack

BARRIE, Ont. — Two Barrie moving men, who found more than $20,000 hidden in a small bungalow without inside plumbing or proper heating, were rewarded with $500 each Monday.

George Carre, 30, of nearby Shanty Bay and Jack Sutton, 31, of Barrie were moving the furniture from the home of Edith Tenton after her death last year when they found the money stored in a suitcase and paper bag in a wardrobe closet.

"The money kept pouring out," said Carre in an interview today. "Then when we tipped the wardrobe over, another bag of money fell out," he said.

The men collected the money and returned to their office and called police.

JACKSONVILLE, Fla. — A 10-year-old boy playing a game of cowboys and Indians accidentally hanged himself with a rope while his younger playmate looked on helplessly, police said. Police said that shortly before Aaron Christian Roerig died, he jokingly told his seven-year-old companion: "I am going to hang myself." The friend told police the boy tied a rope to a platform about 10 feet above the ground, slipped a noose around his neck and apparently jumped or fell to his death.

ST. GALL, Switzerland — Eberhard Haselbach, a great-grandfather at 82, has proudly announced the birth of a seven-pound son, his eighth child, born Friday. Haselbach married his second wife, now 32, last year. His first wife died 10 years ago.

BIRMINGHAM, England — When shapely housewife Sonia Williams, 32, decided to ride a horse bareback through Birmingham wearing only a body stocking to publicize a local charity, everything seemed to go wrong.

First, police ordered her to wear a brassiere and panties under the see-through body stocking.

Then the horse refused to move.

So she made the ride sitting on the roof of a car.

Mrs. Williams said she got the idea from Lady Godiva, an 11th century Saxon damsel who, legend says, rode naked through the streets of nearby Coventry to protest oppressive taxes.

JERUSALEM — Defence Minister Moshe Dyan will visit the United States this month and meet State Secretary William Rogers and Pentagon officials, government sources report. The official reason for the visit, which will last several days, is an invitation from Jewish fund raisers to be guest of honor at banquets they are holding, the sources said.

LONDON — Laborer Joseph Owen found himself in hot water when he clambered across scaffolding into a hotel bathroom after working on a building site nearby. Owen, who treated himself to a bath, was charged by the hotel management with stealing hot water worth 15 new pence. Magistrate Denis Purcell gave him an absolute discharge and said: "It's a wonder you were not charged for the soap."

ABU DHABI — The Tunisian News Agency said today that a man known as "Samson of the Arabs" has left on a North African tour.

"Samson," identified as Ali Ben Hassan of this Persian Gulf island, is capable of pulling a tractor by his beard and can lift a donkey in a sling by his teeth, the agency said.

SYDNEY, Australia — Four men who robbed a suburban service station of $60 forced the attendant to go with them in their car but gave him $2 for a taxi back to work after dumping him two miles away.

KITCHENER, Ont. — Senator Paul Martin Sunday was sworn in as chancellor of Waterloo Lutheran University, succeeding Ontario Lieutenant-Governor W. Ross Macdonald.

DONNY
. . . dropping clef

AGE HURTS POP IDOL AT 14

LONDON (Reuter) — Donny Osmond, a 14-year-old singing star who is the heartthrob of millions of little girls on both sides of the Atlantic, said Monday he is losing his treble voice.

Said Donny: "I'm almost 15 now and my voice has gradually been getting deeper . . . Now it is a whole octave lower.

Shipwreck Slows Trip

BEIRUT, Lebanon (Reuter) — A Canadian family attempting to sail eastwards from the Middle East to North America spent two days on a desert island in the Red Sea when their small boat ran aground in high winds, says a report received here today.

They were rescued and at last word were making their way safely again along the Saudi Arabian coast.

Dietrich Dumbro, a 45-year-old German-born Canadian, left here last July aboard a 30-foot specially-made boat called the Phoenicia to try to prove that the ancient Phoenicians could have reached North America by sailing eastwards.

* * *

with him were his wife Isabelle and their two sons, Laurence, 16, and Dexter, 7.

The Phoenicia made its maiden voyage from the south Lebanese city of Tyre to Beirut on July 30 and then was transported overland to the Jordanian port of Aqaba from which it sailed off towards the Red Sea.

They were due to call at Jeddah and Port Sudan, then go on round the gulf to India, Burma, Malaysia, Indonesia, Australia, the Philippines, Japan and finally to North America via the Aleutian islands.

BEDROCK SHOES ARE MOVING

From 3478 TILLICUM to 3460 TILLICUM

It's only 6 doors away, but to help the move and reorganize our store we are offering all our broken lines — odd sizes and discontinued lines

AT DRASTIC REDUCTIONS IN PRICE

4 GROUPS

$1.99 $2.99 $4.99 $6.99

Values to $18.95

BEDROCK SHOES

3478 TILLICUM RD. 388-4912
(Burnside Plaza)

Bottom-Pincher Mouse, Not Man

LONDON (AP) — Miss Morton Jack went on a bird-watching expedition, came home by subway and had her bottom pinched.

She looked around the jam-packed passengers and found no likely culprit. For 20 minutes she endured a barrage of nips, nudges and occasional caresses.

A change of trains at Victoria station exposed the phantom bottom pincher. A brown mouse slithered out of the right leg of her pant suit and landed on the platform.

Miss Jack, a hospital superintendent, told reporters: "The mouse must have climbed up into my trousers when I sat down for picnic lunch and gone to sleep.

"I couldn't just leave him there on the central line in the middle of London so I scooped him up into an envelope and brought him home.

"After all, who would have believed me if I hadn't."

Defeated MPs Pack Up Dreams

OTTAWA (CP) — Amid the wooden crates and half-full cartons Harold E. Stafford strode, arms and hands waving, talking about how he could see it all coming and how he was just going to go away and now maybe practice a little law.

Like scores of other defeated members of Parliament, Stafford was in town Monday to clear out his office. And like the others he still was talking about how it happened, as if saying it aloud might make it a little clearer for him.

Stafford lost the riding of Elgin, in Ontario, which he'd held for the Liberals since 1965, by a wide margin.

"I was standing in the committee room," he said, spreading his hands to set the scene. "I knew from the first few polls that I wasn't going to make it."

As he stuffed books and papers into cartons, Stafford explained how he could feel before the election that it was all "just slipping away.

"But the minute the election was over I was stopped on the streets," he says, and calls over to his secretary, lost behind more cartons in the corner: "Remember? Some of them were crying."

Stafford says he feels he was just beginning to know the job, but he's philosophical about leaving. To emphasize it he tells how the first murder trial he handled as a lawyer ended with the defendant hanging.

"People came up to me and asked why I didn't seem to feel sorry." Stafford told them it was a simple matter of not being able to do much about it.

"It's the same with this," he said, referring to his defeat.

Even on the way out Stafford's time in the House will serve him well. He concedes that the exposure will earn him dividends in the future.

"The court cases will just come rolling in."

A few floors down, another West Block office was being emptied more casually by Perry Ryan, former Conservative member for Spadina. While carefully wrapping a statuette, picked up in Hong Kong, Ryan hinted at his eventual return.

"There will be another election and maybe . . ." He plans to stick around in any case. "I might make myself useful to the party, to Mr. Stanfield."

As for losing, "It's no great problem after 10 years in the House."

The knick-knacks, books and papers Ryan moved out of his office will be stored in the basement of a Toronto law office.

Grant Deachman, former Liberal member for Vancouver-Quadra, recalled how in previous years defeated members were "practically thrown into the street."

Things are more civilized now, he explained as he packed. "Now our effects are shipped home."

SIMPSONS Sears

Here's proof you get low low prices at Simpsons-Sears

Strike a mood. Create a decor and turn on a room with bedspreads and drapes.

Try a Spanish Mood with "Valencia" matelasse for that rich, old world look.

Sale Price Bedspread 21.97 Twin Size

A. Matching bedspread and drapes can make any room. Jacquard woven Spanish design with fringe trim. Rayon cotton fabric. Dry clean only. In Blue-Ivory, Green-Melon, Blue-Green, Gold-Gold colours.

Double size	Ea. 21.97
Queen size	Ea. 29.97
King size	Ea. 34.97

Low Priced matching drapes in pairs!

Width	Length	Pair	Width	Length	Pair
48"	45"	17.98	48"	63"	22.98
72"	45"	25.98	72"	63"	35.98
96"	45"	34.98			

Drapery sizes approximate. Some sizes special order.

"Oslo" drapes for that fresh, Scandinavian look

Sale Price 17.97 Pr. 72"x45"

B. Semi-sheer to give both light and privacy. Attractive vertical stripe design with a very clean, fresh look. Unlined, Dralon woven acrylic is washable. In Melon, Red, Blue and Gold colours.

Width	Length	Pair	Width	Length	Pair
48"	45"	11.97	96"	63"	28.97
72"	45"	17.97	48"	84"	19.97
96"	45"	22.97	72"	84"	29.97
48"	63"	14.97	96"	84"	39.97
72"	63"	22.97	144"	84"	59.97

Shop-at-Home
A qualified drapery consultant will be happy to call at your home with your choice of samples; measure and give free estimates on custom draperies at no obligation. Call today!

Advertised prices in effect till 5:30 p.m. Friday, November 10.
Simpsons-Sears: Draperies (24). Phone Enquiries: 388-9111.

Simpsons-Sears Hillside: 3190 Shelbourne Street. Lots of Free Parking . . . No Tickets, No Time Limit. (11-22)

VICTORIA Fabric Shop LTD.

SPECIALS

POLYESTER JERSEYS

Richly printed for the fall season. 45" wide. Reg. 2.98 yd. SPECIAL, Yd. 2.49

PLAID TAFFETAS

A "must" for those ultra-smart long skirts and dresses. 45" wide. Reg. 3.98 yd. SPECIAL, Yd. 2.98

High on the Fashion Scene —

Plaids in easy care polyester and cotton. 45" wide. Yard ..... 1.98 to 2.98

• Drapery Lining • Rods • Fabrics
• Pleating Kits and all other accessories

1218 BROAD STREET PHONE 382-8541
(Between Yates and View)

Oak Bay Stalls On Apartment Zoning Bylaw

A zoning bylaw to tighten restrictions on apartments built between Beach and Esplanade and from Willows Park to the Uplands was stalled at an Oak Bay public meeting Monday night.

The council agreed to send it back to committee to reconsider easing of front and rear setback requirements and to see whether the restrictions would prevent development from being economically viable.

Lawyer Lloyd McKenzie appeared for three clients living in the area.

McKenzie argued that the new bylaw, which reduces site coverage from 35 to 28 per cent. He described the new would mean a loss of 46 per cent. He sescribed the new zoning as being "as tough a zoning as exists anywhere in Greater Victoria."

Asked by one resident what the purpose of the new bylaw was, Ald. Brian Smith explained:

"The purpose is to get a better standard of construction, lower height and more space in between the individual buildings."

He added that if developer George Wheaton could build townhouses on Satellite (overlooking the sea) and sell them at "cozy figures" lower construction in similar areas was not out of the question.

Ald. Douglas McLelland said that although the present bylaw, allowing three-frame storey construction was passed in 1927, there was no argument to justify it not being changed.

"To say nothing can change because it happened 45 years ago is not a relevant argument," he said. "One time we weren't required to have bathrooms in our houses! I feel, in terms of improvement this is a good bylaw."

One Oak Bay resident was successful in having his property exempted from a bylaw requiring lots to be a minimum of 12,000 square feet instead of 9,000 square feet. The bylaw was passed Monday night.

M. A. Nugent said when he bought the property at 1003 Newport and moved here from Edmonton in 1967 it was a condition of sale with the previous owner, former Liberal MP David Groos, that the property could be subdivided.

Nugent debated that the 1967 council had approved a plan for subdivision. Asked why he hadn't had the plan registered or proceeded further, Nugent said he had been waiting to see the Capital Regional Planning Board's suggested plans for Oak Bay.

Ald. Douglas Watts noted, "There's nothing criminal about not registering the plan. A man doesn't have to advertise a plan if he doesn't want to."

Both Smith and Ald. John Goult voted against Nugent's property being exempted from the new restrictions.

Goult suggested that Nugent might have been waiting to see if the property would be zoned for highrise apartments. Noting that not having the plan registered meant that Nugent had been paying less taxes than he would have done otherwise, Smith said he was against the higher and denser use the 9,000 square feet lots would bring.

Questioned, municipal engineer-planner Geoffrey White estimated that the new bylaw, if it applied to Nugent's property, would have meant a loss of three lots.

BEFORE THE JUDGE

A 19-year-old man was given a suspended sentence and placed on six months' probation for possession of a narcotic by Judge William Ostler in provincial court Monday.

Gary Ross Hamilton, of 1953 Nicholas, was checked in his car on the grounds of Claremont Senior Secondary School by Saanich police Nov. 4. A small metal pipe and a metal cigarette box containing marijuana were found on his person.

Hamilton told the court he did not feel he had done anything "morally wrong." He said he knew the law "but I didn't believe in the law so I ignored it."

"Irrespective of your views of the laws . . . you have got away with it once," said Ostler.

The sentence imposed was the standard penalty for a first offence of possession of marijuana or hashish.

★ ★ ★

A 22-year-old woman was fined $250 for theft under $200.

Judy Marie Cornet, of 1615 Camosun, was apprehended by a Simpson-Sears store security officer outside the building Nov. 4 after she was seen placing three pairs of earrings in her handbag.

★ ★ ★

In traffic court, Bruce Campbell Plaxton, 35, of 2954 Knotty Pine Rd., was fined $350 by Judge Harold Alder for impaired driving.

Elford

Municipal Hall Building Plans Shelved

Plans to build an addition to Oak Bay's municipal hall were shelved Monday and will be reintroduced at the inaugural meeting of the 1973 council.

Mayor Frances Elford said the $70,000 to $80,000 project would not qualify for assistance under the federal local initiatives grant program.

★ ★ ★

Ald. Douglas Watts said he realized the need but felt council should wait until it was clear what the municipality will face in costs of education, welfare and similar commitments.

In other business:

—Council agreed to pay its share, under a Greater Victoria Intermunicipal Committee agreement, of $10,000 toward operating costs of the University of Victoria's Centennial Stadium. The agreement is on a one-year basis and includes an additional 5 per cent inflationary increase for 1973.

—Under an intermunicipal cost-sharing basis, council agreed to contribute toward an amount of "not more than $2,000" for operation of the Christmas Bureau in Greater Victoria. The mayor told council that the Salvation Army had agreed to run it this year with the assistance of the Kiwanis Club of Victoria.

★ ★ ★

—Council agreed with a suggestion that Garth Homer, executive director of the Community Council, be asked by the Greater Victoria Intermunicipal Committee to vet all requests for grants under the Opportunities for Youth and federal local initiatives program.

Mayor Elford said the committee would discuss Homer's appointment today. If approved he would be paid on an hourly fee basis. She estimated that there would be about 100 applications made locally.

—Council gave permission to the Greater Victoria Public Library's board to spend an estimated surplus of about $8,000 in its 1972 operating budget on the condition the money was spent for books.

Book Fetches $28,750

LONDON (Reuter) — An English book dealer paid a record $28,750 Monday for a first edition of The Natural History of Carolina, Florida and the Bahama Islands by 18th century British naturalist Mark Catesby. The two-volume work was printed between 1731 and 1743 and contains 220 engraved plates, most of them by Catesby.

BULKY KNIT
SWEATERS
CARDIGAN
SWEATERS
INDIAN - PULLOVER
SWEATERS
ANY SWEATER
Beautifully Sanitone Dry Cleaned

85c ea.
SAVE up to 1.00
Minimum of $1.00 on all home Pick-up and Delivery

Individual dry cleaners

LIMITED TIME OFFER
"ANY WAY IT'S LABELLED" YOUR CLEANERS DOES IT BEST!
Sanitone Home Pick-up & Delivery 382-9141

SIMPSONS Sears

Broadloom Spectacular

Call Our Floor Fashion Consultant Now

Work with a professional right in your own home. See samples, get advice, free estimate at no obligation.
Telephone 388-9111

Smart sculptured carpet has extra pile weight. Wears better, longer. And comes in your favorite colours

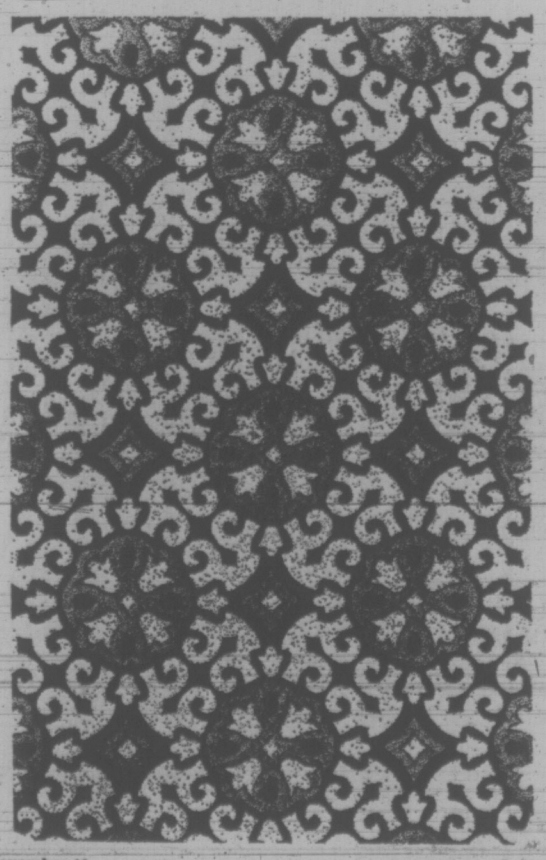

Rajah Contemporary Shag

Rajah—a rugged contra and twin tone bright nylon shag in the latest outstanding colours. Ideally suited for anywhere in the home and the tweeded effect helps hide soil. Mothproof, non-allergenic. Choose from 12 colours.

Example sizes and prices:

12x9'	131.64	12x13'6"	197.46
12x10'6"	153.58	12x15'	219.40
12x12'	175.52	12x20'	292.54

Sale Price 10.97 sq. yd.

Cushioned Vinyl Carpet

Save yourself a lot of trouble with our most resilient floor covering. Stays beautifully bright and clear. Never ever needs waxing. Rugged vinyl resists wear. And you choose from 3 handsome designs in 8 fashion-right colors. In 12' widths only.

Sale Price 5.97 sq. yd.

Advertised prices are in effect 'til 9:00 p.m. Friday, November 10.
Simpsons-Sears Floor Coverings (37) Phone Enquiries 388-9111

Simpsons-Sears Hillside: 3190 Shelbourne Street. Lots of Free Parking . . . No Tickets, No Time Limit.

(1)-30

MAINLAND TOT FOUND

VANCOUVER (CP) — Two-month-old Christine Topf was found in good condition Monday night on a doorstep in North Vancouver about two hours after she was abducted from a YWCA day-care centre.

Police said the baby was taken from the centre by a young woman who asked for her by name.

Shortly afterwards, the baby's mother arrived and a search was launched.

Police are looking for the young woman.

B.C. Pulp Mill Charged After Massive Herring Kill

PRINCE RUPERT (CP)—Columbia Cellulose Co. will appear in provincial court here Thursday on a charge laid under the Fisheries Act after an extensive fish kill, officials said today.

The company is charged with "depositing a deleterious substance, in water containing fish. The charge laid by the fisheries service of the federal environment department, followed analysis of dead fish and samples of water taken from the area.

On Oct. 12, thousands of immature herring and other ground fish were found dead in the waters of Porpoise Harbor and Wainwright Basin. The affected water is adjacent to the Columbia Cellulose pulp mill on Watson Island.

Fisheris officials said the fish died from oxygen deficiency.

Dental Program

PENTICTON (CP) — Board chairmen and medical directors of the three health units in the Okanagan have joined in a petition to the provincial department of health for money to assist preventive programs in dental health.

Mud Slide

SQUAMISH (CP) — Work was underway today to clear debris near the Squamish Highway about five miles north of Horseshoe Bay where a mud and gravel slide along the banks of Strachan Creek Saturday knocked out one private bridge and damaged another. A temporary bridge on the highway was not affected, Dudley Godfrey, regional highways engineer, said Monday.

CN Line Open

MATSQUI (CP) — Canadian National Railways' main line between Vancouver and Kamloops re-opened Monday after being closed for 60 hours while 12 timber spans between Port Mann and Matsqui were replaced with prestressed concrete structures. CN traffic was diverted over CP Rail tracks during the shutdown.

Oil Cleaned Up

PORT MOODY (CP) — The plant operations manager at the Gulf Oil of Canada refinery on Burrard Inlet said Monday the last traces of an 875-gallon diesel fuel spill had disappeared after a weekend cleanup.

Jim Hale said rough early estimates place the cost of the cleanup at $15,000, but that figure might be drastically revised when all costs are tallied.

Vote Result Unchanged

VERNON (CP) — The Okanagan-Kootenay returning officer reported no major change after the official count of ballots cast in the far-flung riding in the Oct. 30 federal election.

Election night results gave Liberal Doug Stewart a 77-vote margin over Conservative candidate Howard Johnston but correction later of a counting error cut the margin of 42 votes.

U.S. Economy

VANCOUVER (CP) — Prospects for the U.S. economy in 1973 are extremely favorable, with the main problem being to keep the lid on prices and wages, Dr. Paul W. McCracken, professor of business administration at the University of Michiagn, said in a speech to businessmen Monday sponsored by the University of B.C. McCracken was chief economic advisor to President Richard Nixon for three years.

Cars Damaged

VANCOUVER (CP) — Six new cars were heavily damaged by joy-riders who invaded the Dueck's car storage lot by forcing back a section of wire fence. Police spotted the vandals while on patrol but the joy-riders fled before officers could catch them.

Man Jailed

VANCOUVER (CP) — William Joseph Payea, 26, of Burnaby, was sentenced to seven years in prison after an assize court jury found him guilty of raping a 32-year-old Burnaby woman in her house last Easter Sunday. The woman told the jury that the man — whom she identified as Payea — raped her three times after threatening her with a knife and a hammer.

Housing Starts

VANCOUVER (CP) — Housing starts throughout B.C. totalled 25,754 during the first nine months of 1972, an increase over the 24,593 stars during the same period in 1971. There was a seven per cent increase in single dwellings, and and a two-per-cent increase in multiple dwellings. Completitions totalled 21,656. There were 24,830 dwellings under construction in B.C. at the end of September.

Extended Care Unit

VANCOUVER (CP) — A total of $504,500 has been approved by the Greater Vancouver regional district for the new 201-bed extended care unit at Vancouver General Hospital, and most of the money will be used for equipment. The unit was built from a $51 million bylaw approved in 1967. In December, another $95 million hospital improvements bylaw will be voted on.

Woman Dies In Boating Accident

SEATTLE (AP) — A woman drowned and a man was missing at the end of a six-hour battle to keep a 22-foot boat from smashing in a 20-knot wind against the Evergreen Point floating bridge over Lake Washington.

Kathleen Jackson, 28, of Kirkland, drowned, and searchers were looking Monday for William Johnson, 37, of Bellevue.

Mrs. Jackson's husband, Gerald, 30; Jeanette Privat, 34, of Bellevue; Robert Brodie, 29, of Kirkland, and Susan Brodie, 28, of Bellevue, survived the ordeal.

All but Brodie were rescued by police and firemen. Brodie a strong swimmer, pulled himself up onto the bridge roadway from a timber fender he found along the bridge.

S.O.S.

TEEN TOILER TROUBLE

Time for Palm . . . fill the nutrition gap with farm fresh locally processed dairy products that are nutritiously good and taste tempting too! Try cottage cheese, fruity yogurts, refreshing milk, and delicious ice cream — real taste tempters for those rushed meals and in-between snacks.

Remember at PALM DAIRIES We Care About You and Your Family

Palm Dairies Products are locally processed from Vancouver Island Milk.

PALM DAIRIES LIMITED

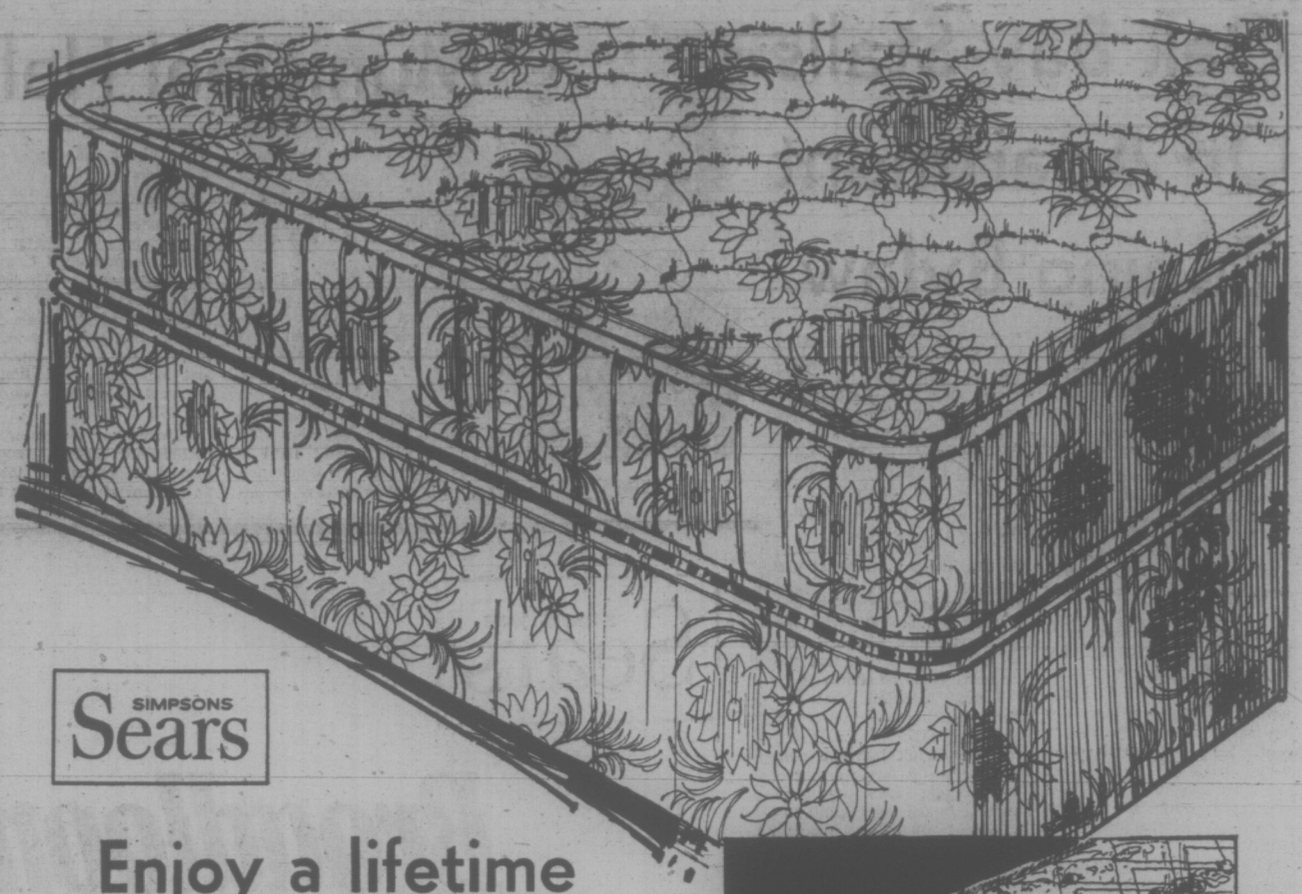

SIMPSONS Sears

Enjoy a lifetime of firm sleeping comfort. And at a comfortable price

'Sears-O-Pedic Supreme'

39" Mattress and Foundation 159.97 set

Precision coil construction together with the superbly cushion surface of our finest Box Loom, rayon damask cover brings you a new experience in sleeping comfort. The mattress is completely innertufted to felt and Serofoam to prevent shifting, and has been given our "test of time" with a 250-lb. roller, moving back and forth 200,000 times with no breakdown in construction. Posture-Mate foundation has heavier gauge coils in the centre-third for extra firm support.

54" Mattress and Foundation ..... Set 179.97

'Rhapsody' Hollywood Bed Unit

A better quality unit that lets you rest better and waken more refreshed. Mattress gives sleeping comfort. Covered with finely woven cotton quilted to white felt and sisal insulation. Matching box springs approximately 39" x 72", complete with six legs, headboard.

Sale Price 89.97 Set

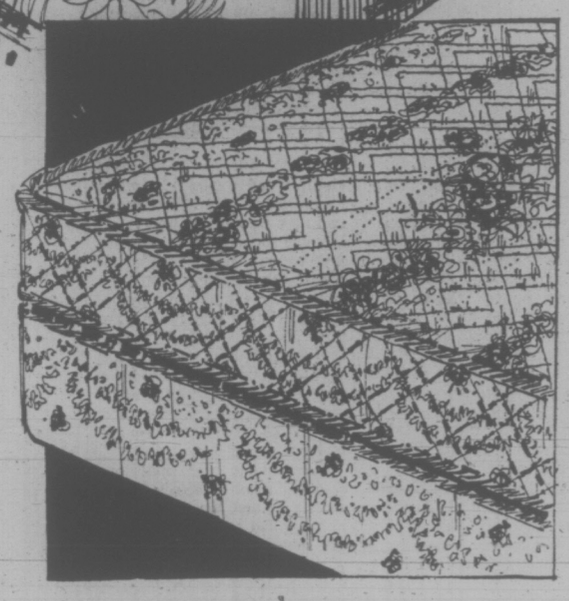

'New Camelot' Posture-Mate

39" Mattress or Foundation Each 59.97

You'll wake up smiling on the "New Camelot". Sturdy interlocking coils, reinforced with layers of felt and Serofoam, provide your body with medium firm support. Covered in good quality quilted rayon print. Sani Guard treated.

48" or 54" Mattress or Foundation ..... Each 69.97

Queen Size ..... Each 159.97

SIMPSONS Sears

Exceptional value on luxury relaxation chair—warms massages and reclines.

109.98

At last! A chair that's a haven in itself and a boon to your budget. Features built-in gentle, radiant heating pad and soothing vibrator. Reclines 5 ways so you can sprawl, sit or sleep in a way that no ordinary chair lets you. The biscuit tufted kapok and cotton filled back and the Lawson padded arms are even more comforting features. Covered in handsome goldtone or chestnut easy-to-care-for vinyl. Just wipe clean. Size: 33" wide x 35" deep x 42" high.

Deluxe Rocker-Recliner

Sale Price 159.98

Seat and back separate to give stretched out comfort. Solid box foam set; no-sag spring construction. Lawson arms of foam and felt. Handy self-concealed footboard. Covered in ginger, goldtone or black Herculon* and vinyl. Size 33" x 34" x 41".

Save 20.98 on Recliner

Sale Price 139.98

Lots of luxurious pampering and savings to be had in this recliner. Features full reclining position — seat and back separate for extra stretch out comfort. 4" foam-filled seat and tufted back. Covered in chestnut, palm leaf or goldtone vinyl.

Swivel Patchwork Rocker Simpsons-Sears

Low Price 119.98

Lets you swivel to your liking! Features no-sag seat on wooden swivel base. Loose reversible foam cushion. Button-tufted back and Lawson quality arms. Delicately turned spindles finished in light Salem Maple. Hardwood frame.

* Reg'd T.M.

Simpsons-Sears Furniture (1). Phone Enquiries: 388-9111.

Simpsons-Sears Hillside: 3190 Shelbourne Street. Lots of Free Parking . . . No Tickets, No Time Limit (11-26)

Victoria High Student Wins Scholastic Award

Kathryn Guthrie, daughter of Mr. and Mrs. Kenneth Guthrie of 82 Moss St., took top academic honors in last year's graduating class from Victoria High School.

Miss Guthrie was presented with the Scholastic Achievement Award—Grade '60 Award and the $250 UVic Special Entrance Scholarship at a recent awards ceremony.

Other scholarship and bursary winners were: Robert Munn, $50 Totems' Scholarship; Kathryn Kilpatrick, $75 Dorothes Hay Memorial Scholarship; Thomas Ingraham, $100 Skillings Scholarship; Trevor Dawson, $125 Victoria High School Staff Scholarship; Stephen McClellan, $150 I.O.O.F. Local Education Assistance Grant; Alex Miller, $175 Cecelia Green Memorial Scholarship; Marion Yole, $200 P.T.A. Council Bursary.

Douglas Prescott won the $200 Greater Victoria Teachers' Association Bursary, Patricia Ashton the $250 Victoria High School Students' Association Scholarship, and Alma Klitsie the $250 B.C. Forest Products scholarship.

Lisa Chu won the $300 International Woodworkers of America Scholarship, Glen Paone the $300 Pacific Command Royal Canadian Legion scholarship and Roberta Lee the $150 Royal Canadian Legion Britannia Branch scholarship.

Donna Blackstock won the $500 British Columbia Athletic Award and Marla Schroeder the $750 Nancy Greene Scholarship.

Pauline Turnham won the R. H. Haywood Rose Bowl for proficiency in commerce subjects and Laurel Lacroix the Cox Memorial Trophy for proficiency in shorthand.

Police Check Ad

A complaint that C-FAX Radio 1070 Ltd. contravened the Canada Elections Act by airing a Stanfield's underwear and sportswear commercial on election day is still being investigated by Victoria police.

The 60-second commercial, part of a continuing advertising campaign, was aired after a newscast Oct. 30.

The Canada Elections Act says no advertising on behalf of a candidate may be done on election day or the day before.

LIBRARY BILL PASSED

Approval to spend $8,000 on new books and other items needed but not budgeted for by Greater Victoria Public Library board was given by Saanich council Monday.

The money is part of a surplus amounting to around $14,650 expected by the board this year and consent of the councils is needed to transfer money from one account to another.

Aldermen were told the surplus arises mainly because of a delay in completing Centennial branch library in Saanich and staff positions remaining open longer than anticipated.

Council also approved the Kiwanis Village Society's porch light blitz set for Nov. 27, although it will be pointed out on recommendation of Ald. Edith Gunning the canvas comes "uncomfortably close" to the United Appeal, which is having difficulty meeting its target.

An application by Robert C. Madson, 4085 Prospect Lake, to build a riding stable and covered riding ring for the breeding and training of horses was referred to a public hearing.

The application requires rezoning from rural to commercial service use.

Craig House Craig House

885 Craigflower Road

PRESTIGE APARTMENTS

Bachelor. One Bedroom and Two Bedroom Suites
Ranging from $125.00 - $190.00.

Resident Manager 386-7147

Ker & Stephenson Limited, 385-3411

Craig House Craig House

When You Pinch Pennies on Advertising

... Your Profits May Say 'OUCH'

Advertise Your Goods and Services Regularly in

Victoria's Daily Newspapers

Sears SIMPSONS

Superb AM-FM/FM stereo sound in a modular styling. At an unheard-of price

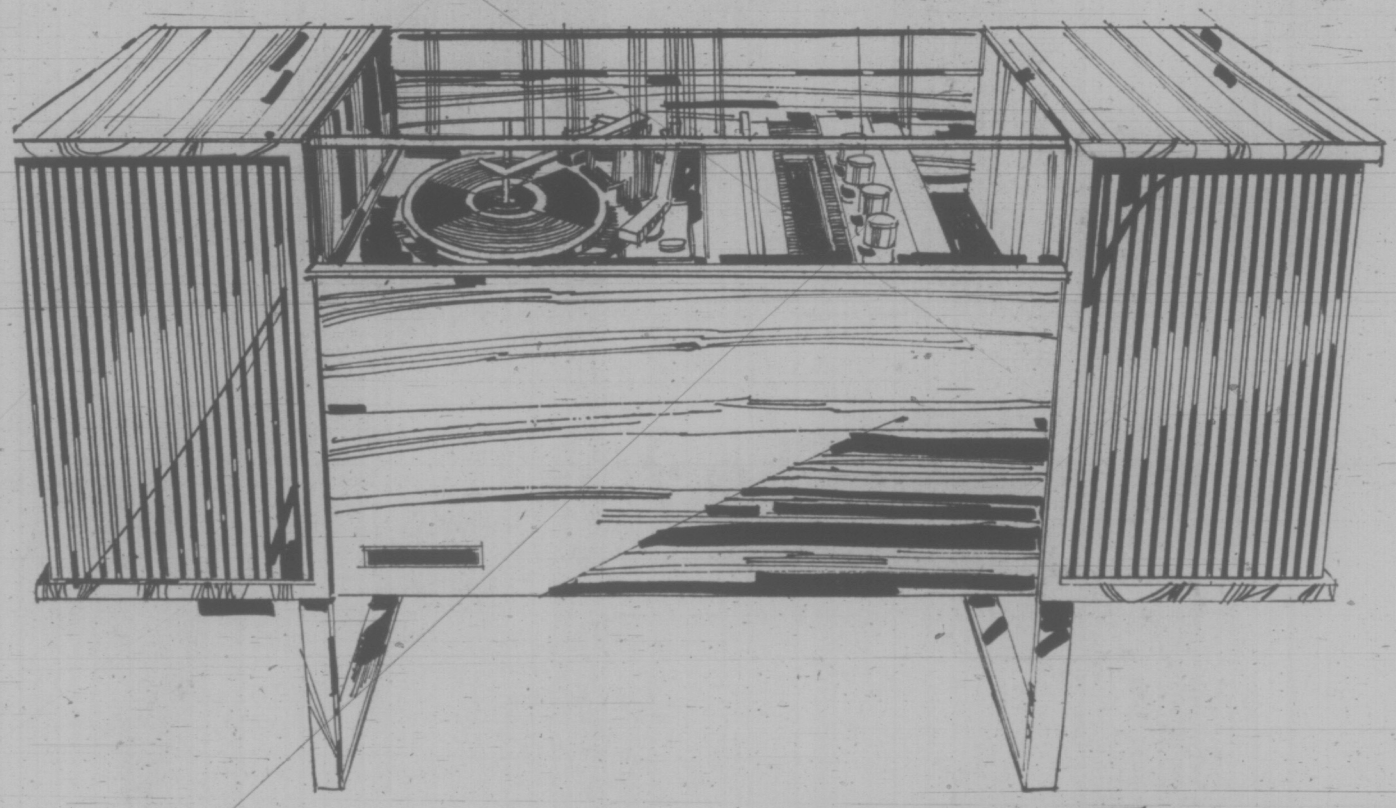

Instant-on sound with solid-state!

Sale Price $179 ea.

Here's Christmas magic dressed up in a beautiful modular styling . . . sparkling with magnificent stereo sound to colour your festive season. Most wanted features make it a fantastic seasonal value. AM-FM/FM stereo, solid state for instant start, radio has automatic frequency control. Longer life removable speaker enclosures have 6 by 9" woofers, famous Garrard turntable plays 6 records continuously, shuts off automatically. Auto changer has dual diamond sapphire needles, lid is hinged to 90 degrees. Also has chromed tubular steel base, headphone/speaker jacks.

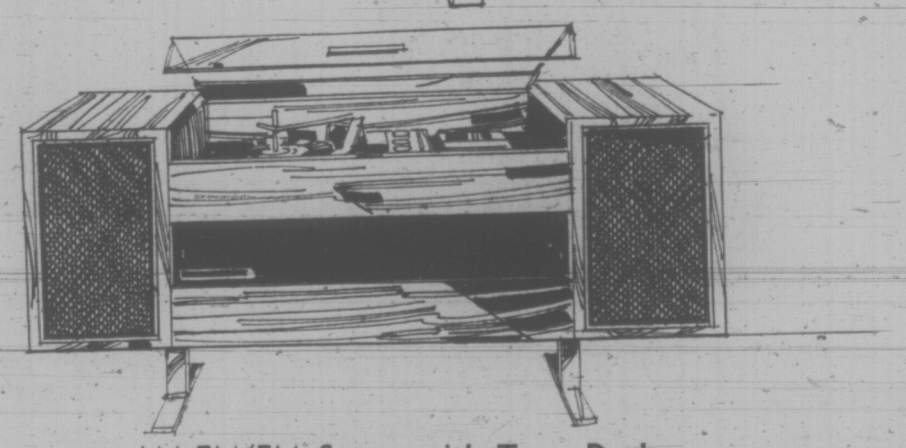

AM-FM/FM Stereo with Tape Deck

Sale Price $297 ea.

A fine performer at a low price! Includes an array of fine technical highlights. Built-in stereo cassette record and playback deck, solid state dependability, Garrard automatic changer, removable speaker enclosures, chromed base.

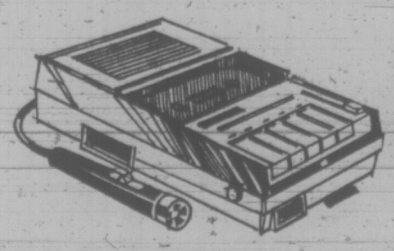

Automatic Cassette Recorder

Simpsons-Sears Low Price 27.98 ea.

Features push-button operation, slide volume control, automatic level control, carrying strap and earphones. Batteries and blank tape.

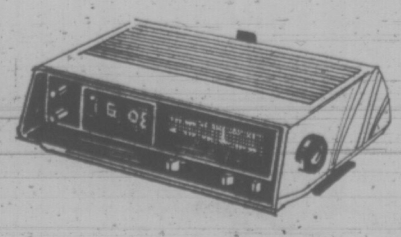

Digital Clock-Radio

Simpsons-Sears Low Price 49.98 ea.

Sleep to music, wake to music or wake to buzzer! The Deluxe AM/FM Digital Clock Radio features tone control and illuminated numerals.

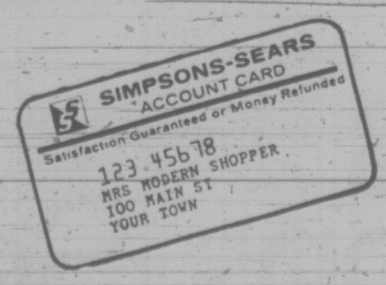

Just Say Charge It
No Down Payment

when you charge your purchases on your convenient Simpsons-Sears All-Purpose Charge Account.

Sale prices in effect 'til 9 p.m. Friday, November 10th.
Simpsons-Sears: Stereos (57). Phone Enquiries: 388-9111

Simpsons-Sears Hillside: 3190 Shelbourne Street. Lots of Free Parking . . . No Tickets, No Time Limit (11-2)

Union Carbide Export Manager Tells of Fraud

TORONTO (CP) — John Vanderkop, former export manager in Toronto for Union Carbide Canada Ltd., testified in County Court Monday that the company deceived the Canadian tariff board by applying for rebates of duties paid on imports.

Mr. Vanderkop, charged with fraud from the company involving $800,000 to $900,000 between 1960 and 1970, was on the stand for the first time following a month of prosecution evidence.

He said the company attempted to circumvent Commonwealth tariff regulations, condoned his bribing of Cuban government trade officials and some customers to buy substandard products, and concealed shipments from China and Rhodesia when trade with those nations was frowned upon by the United States and the United Nations.

The prosecution contends that Vanderkop, acting on his own without the knowledge or the consent of the company, set up many deals internationally which would funnel money skimmed from sales into his own pocket.

Mr. Vanderkop said he amassed assets of between $274,000 and $940,000 during his years as export manager, but maintained much of it came from "sidelines" he operated while working for Union Carbide.

Much of the money he received from the Union Carbide trading schemes was paid back out in kickbacks to customers and agents "for the good of" the company, he said.

"There was no way I could have done it by myself."

He said Union Carbide applied for "duty drawbacks" or rebates of duties paid on imports of sophisticated chemicals and polyethylenes from the U.S. Although the rebates applied only to imports which were to be exported to another country, the products stayed in Canada while Union Carbide shipped surplus stock and "junk" and made it appear that exports tallied with imports, he testified.

Mr. Vanderkop also testified that Union Carbide imported glycol from Puerto Rico, pumped it into a Canadian chartered freighter in Montreal and sent it to England under Commonwealth tariff breaks saving a 33 1-3 per cent in duties there.

He said the company then applied for duty drawbacks on the same amount of glycol imported from the U.S. at "top price" for use by the company in Canada.

SIMPSONS Sears

Save $35

Cabretta leather. Or suede. It's a knockout of a coat! Elegantly lined with that expensive shearling look. Spills over with cascades of real fur too. Comes with a pocketful of savings for 3 days only.

Reg.135.00

99.99

Wrap yourself in the luxurious warmth of this magnificent orlon-pile lined beauty! Ummm, it's so comfy. Lightweight too. And you'll love the flattering, genuine Lamb fur trim that elegantly compliments the Cabretta leather...or the rich, velvety suede. Boot length, it's available in hooded or non-hooded style. Come slip into Taupe, Navy, Grey, Black, Green or Bone leather. Or try Rust, Taupe or Brown suede. But hurry. Not all colours come in all sizes or styles. But they all do come with this marvelous $35 saving!

Personal Shopping: Women's Coats (17)
Phone Enquiries: 388-9111.

Advertised prices in effect 'til Friday November 10 'til 9 p.m.

this is Simpsons-Sears best value.

Available from coast to coast in Canada through all Simpsons-Sears stores, this very special offer is the sincerest effort Simpsons-Sears can make to bring you merchandise that combines fine quality with the lowest possible price.

Simpsons-Sears Hillside: 3190 Shelbourne Street. Lots of Free Parking . . . No Tickets, No Time Limit

CH-97

FOLLOW THIS VICTORIA ENTERTAINMENT GUIDE

THE WIG & DICKIE CABARET at The Wilson Motor Inn, 850 Blanshard St., is the place where Music, Fun and **Laughter** start but never end. If you haven't seen George McDowall and The Lads then you have missed the best entertainment in Victoria. It's just like an English Inn where young and old gather in the evenings to join in the singing, have some chuckles and a good time. See it for yourself. For reservations call The Wig & Dickie at 385-6787. Open Tues.-Sat., from 8:30 p.m.

The Old Bailey Beefeater is THE PLACE for those who like to sink their teeth into a succulent thick slice of prime rib smothered in its own natural juices. The complete dinner is a delight including hors d'oeuvres, tossed salad, a small loaf of bread, garlic or regular butter, baked potato and a selection of taste tempting cheeses for dessert. And believe it or not the price is only $4.50 or just $3.75 if you order the English cut. Try this the next time you're going out for dinner. You'll love the English mood of the authentic Old Bailey Beefeater at The Wilson Motor Inn, Blanshard at Courtenay.

MINIATURE WORLD—EMPRESS HOTEL — See thousands upon thousands of little people act out their parts in over 25 exciting scenes. Open 9 a.m.-5 p.m. including Sunday. Special family rates. 385-9731.

ROYAL LONDON WAX MUSEUM—At the Inner Harbor. 470 Belleville, 338-4461. 10 a.m. to 5 p.m. including Sunday.

CLASSIC CAR MUSEUM AND GIFT SHOP, 813 Douglas St. (behind the Empress), 9 a.m. to 6 p.m.

UNDERSEA GARDENS—World's most beautiful garden at the bottom of the sea. 10 a.m. 'til 5 p.m.; Inner Harbor.

THE PERSIAN ROOM, CENTURY INN — Dance or dine to the keyboard rhythms of Bevan Gore-Langton in the exotic, air conditioned Persian Room, Century Inn, Centennial Square.

MUSEUM OF ILLUSION—A mystifying mansion that will test your curiosity. Located one block from Parliament Buildings, 327 Belville, across from C.P.R. Docks.

Medals, Scholarships For 3 Music Students

Three Victoria music students have won both a silver medal and a Frederick Harris Examination Scholarship for high marks in the Royal Conservatory of Music's 1972 practical examinations.

Award winners were Moira Hare, Grade II piano, Cindy Smith, Grade I piano, and Jim Alexander MacLean, Grade VI euphonium.

Rolf Peter Gilstein, Grade X violincello student, won a Frederick Harris Examination Scholarship in the examinations.

Four local students won silver medals: Richard St. Clair Whitehouse, Grade VII paino Veronica Cooper, Grade III speech arts, Kathryn Anne Olafson, Grade II speech arts, and Cheryle Lee Robertson, Grade VIII French horn.

WED. ICE Skating — THE BIG 3

Parents and Toddlers— 1:30 to 3:00 p.m.
School Skating— 3:30 to 5:00 p.m.

ESQUIMALT SPORTS CENTRE

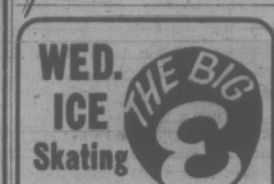

STEPHEN ELLIOTT
Classical, Flamenco Guitar Virtuoso
From 7 p.m.
Tues. through Sat. for your Enjoyment
AT
the King's Den restaurant
QUEEN VICTORIA INN
655 Douglas St. (Opp. Thunderbird Park)
"Dine In The Royal Manner"
OPEN DAILY FROM 8 A.M.
Breakfast—Lunch—and Dinner
For Reservations, 388-4488 or 388-4489
Operated by the Black Prince Catering Service

WHO DO YOU KNOW?
If you can know yourself, you can know anything.
TRANSCENDENTAL MEDITATION
is an easy technique for self-exploration. Anyone who can think can meditate. It results in physical change which brings clear-thinking, increased energy and inner joy.
Introductory Lecture on
TRANSCENDENTAL MEDITATION
EVERY WEDNESDAY
1270 PANDORA AVE. PHONE 383-9822

Maharishi Mahesh Yogi

Smitty's PANCAKE HOUSE AND RESTAURANT
"Two Locations to Serve You Best"
850 Douglas International House 382-5612
1150 Gov't Across from Eaton's at Bastion Square 385-7745

Every Wednesday Spaghetti
Choice of Meat Sauce Meatballs or Mushrooms
served with fresh loaf of hot bread.
FOR ONE $1.50
FOR TWO $2.75

BUFFET
7 Days a Week
LUNCHEON 11-2 Only $1.45
DINNER 5-8 $1.95
Banquet Facilities

"Everybody's Favorite Across Canada"
"BRING THE WHOLE FAMILY"

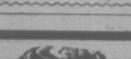

NIGHTLY 7:00 and 9:00
GEORGE C. SCOTT in "THE HOSPITAL"
Co-Stars: Diana Rigg — Bernard Hughes
ARTHUR HILLER, DIRECTOR OF "LOVE STORY", BRINGS YOU ALL THE DRAMA, INTRIGUE AND EXCITEMENT WITHIN A BIG CITY HOSPITAL. FILMED IN TECHNICOLOR.
Adults 1.75 Students 1.50 Golden Age 1.00 Children .50
OAK BAY 2184 OAK BAY AVE 598-2213
Mature Entertainment Warning: Some swearing and coarse language. —B.C. Director

RAY GALTON and ALAN SIMPSON'S STEPTOE & SON
BIGGEST LAUGH IN YEARS!
WILFRID BRAMBELL as Steptoe
HARRY H. CORBETT as Son
CAROLYN SEYMOUR
TECHNICOLOR
General Entertainment
Nightly 7 and 9
fox cinema
quadra at hillside 382-3370

LONGHORN STEAKHOUSE
WEDNESDAY IS SPARERIB NIGHT
Complete with Soup or Salad Dessert, Beverage
$3.95
RESERVE EARLY
Avoid Disappointment
4066 Shelbourne Street
477-8022

MEMORIAL ARENA
WEDNESDAY HOUSEWIVES SKATING
1:30 - 3:00 p.m.

DR. PEARKES Arena 3100 TILLICUM 388-6664
PUBLIC ICE SKATING TONIGHT
7:00 - 9:00 p.m.
THURSDAY
3:30 - 5:00 p.m. — Public
PARENT AND TOTS
Mon., Wed., Fri. — 10 - 11:30 a.m.
Tues., Thurs. — 1:30 - 3 p.m.
Learning Carts Available

The Syndicate.
The way they lived-The way they died.
"The Valachi Papers"
Mature Entertainment
HAIDA
808 YATES STREET 382-4278
WARNING: Some coarse language, swearing and brutality—B.C. Director
Free List Suspended
Doors 6:15
Feature 6:45, 9:30

HE DID AWAY WITH BEAUTIFUL WOMEN!

BURTON IS 'BLUEBEARD'
Mature Entertainment
"Warning — Some scenes of nudity and violence." R. W. McDonald, B.C. Dir.
Doors 1:00 p.m.
Shows 1:15 - 3:10 - 5:05 - 7:05 - 9:00
ODEON 2
780 YATES STREET 383-0513

"A GOOSE-BUMP THRILLER" —Les Wedman, Vancouver Sun

"THE OTHER"
Mature Entertainment
"Warning — May be disturbing to children". R. W. McDONALD, B.C. DIRECTOR
Due To The Suspenseful Nature Of This Film It Should Be Seen From The Beginning.
Doors 6:45 p.m.
Shows 7:10 - 9:00
ODEON 1
780 YATES STREET 383-0513

Stanley Kubrick's A CLOCKWORK ORANGE
COUNTING HOUSE CINEMA 1
Broad at Broughton 383-3434
RESTRICTED
WARNING: Extreme Brutality and rape, some nudity and sex. —B.C. Director
SHOWS 7:00 - 9:30

WINNER OF 3 ACADEMY AWARDS
Peter O'Toole - Katherine Hepburn
THE LION IN WINTER
COUNTING HOUSE CINEMA 2
One Complete Show Nightly 8:15
Sat. Mat. 2:00
Broad at Broughton 383-3434
General Entertainment

MOVIE GUIDE
"BAD COMPANY IS GOOD COMPANY. GO SEE IT!" - Life
"BAD COMPANY"
Color by Technicolor
JEFF BRIDGES BARRY BROWN
TECHNICOLOR
"Warning—Some coarse language and violence." —R. W. McDonald, B.C. Dir.
Mature Entertainment
CAPITOL 805 YATES—384-6811
Tonight at 7:20 - 9:25 p.m.
Wed. at 1:25, 3:20, 5:20, 7:20, 9:25
Last Show 9:00 p.m. nightly

Jane Fonda & Donald Sutherland
FTA
Mature Entertainment
"Warning—Frequent swearing and coarse language". —B.C. Director
CORONET 836 YATES ST.—383-6414
Evenings at 7:20 - 9:25 p.m.
Doors 6:30 p.m.
Last Three Days!

From the Master of Shock! A Shocking Masterpiece!

ALFRED HITCHCOCK'S FRENZY
TECHNICOLOR
MATURE ENTERTAINMENT
ROYAL 805 BROUGHTON—383-9711
DAILY AT 1:15 - 3:10 - 5:05 - 7:00 - 9:05
Gold. Age 50c to 5 p.m.

ENDS TONIGHT
You liked it before, so he's back with more,
SHAFT'S BIG SCORE
METROCOLOR PANAVISION
MATURE ENT. "WARNING: Violence and Coarse Language." R. W. McDonald, B.C. Director
Added Attraction. Racquel Welch
KANSAS CITY BOMBER
MATURE ENT. "WARNING: Violence and Coarse Language." R. W. McDonald, B.C. Director
TILLICUM Drive-In BURNSIDE AT TILLICUM—382-7531
Gates 7:30 p.m.
Show 8:00 p.m.
STARTS TOMORROW
LEE MARVIN in "PRIME CUT"
2nd Exciting Hit "RED SUN"

THE MEDIÆVAL INNS
featuring
Roast Beef
Cornish Game Hens and Trout Dinners
Plus our Usual FARE Entertainment
RESERVATIONS— 6 or More
Mon. 11-3; Tues., Wed. 11-10
Thurs., Fri., Sat. 11:30-1 a.m.
Sundays 5 - 10 p.m.
NO COVER CHARGE
RESERVE NOW for Your Christmas Office Banquet or Lunch in the feastful style
Mediaeval Inns 1005 Broad St. 386-8317

EVERY WEDNESDAY
Family Fish Fry
All you can EAT
Clam Chowder and Famous White Spot Fish and Chips
$1.49
CHILDREN $1.19 (Under 10)

WHITE SPOT RESTAURANT
BOTH LOCATIONS: DOWNTOWN ON DOUGLAS ST. 2 Blocks North of the Bay
AND IN THE TOWN & COUNTRY Shopping Centre

GEM Theatre Sidney
SIDNEY POITIER HARRY BELAFONTE
"BUCK and the PREACHER"
TONIGHT AT 7:45 P.M.

MULLINS MARINE
10-SPEEDS
OVER 500 IN STOCK
925 YATES STREET

WORLD ADVENTURE TOURS
PRESENTS
VIENNA
SALZBURG TYROL
Travelfilm Film In Beautiful Color
Presented and Narrated by JOHN ROBERTS In Person
The scenic beauty of magnificent Austria, plus visit to home of Vienna Choir Boys, The Opera House and Imperial Palace.
McPHERSON PLAYHOUSE
SAT., NOVEMBER 11
2 Shows: 6:00 - 8:30 p.m.
Res. $2.75, $2.25, $1.75
At Theatre, Phone 386-6121

NOW . . . 1,600 SUBSCRIBERS ARE GOING TO ENJOY THE WINTER MORE!
WHY DON'T YOU . . . ?
JOIN THE BASTION FOR ITS '72-'73 Season of LIVE THEATRE
On Stage—McPherson Playhouse

Sylvia Lennick, Joseph Golland, Michael Ball, Susan Wright, David Hurry	in	You Know I Can't Hear You When the Water's Running — November 17 to 24
Tom Keenbone, Bill Hosie, Janie Woods	in	Where's Charley? (the musical of Charley's Aunt) — December 26 to 31
Marge Bridgeman, Don McManus, Peter Mannering	in	Mrs. Warren's Profession (G. B. Shaw at his wittiest) — February 16 to 24

AND
NOW WE CAN ANNOUNCE IT ! !
Alan Ayckbourn's London West End Smash Hit Comedy
HOW THE OTHER HALF LOVES — March 9 to 17
Phone for Season Tickets — 382-4112
4 plays for $12.80, $9.60, $6.40 Students $3.50

★ FREE DELIVERY ★ RADIO CONTROLLED

UNCLE FRED'S
385-5822 CHICKEN ON THE RUN 385-5822

HOURS:
Free Delivery starts 4:00 p.m.
Tues.-Thurs. 'til 12:00 midnight
Fri.-Sat. 'til 2:00 a.m.
Sun., Mon., Hol. 'til 10:00 p.m.
MINIMUM ORDER FOR DELIVERY $3.50
We cater to Parties and Banquets. Please phone for information.

You Phone Your ORDER IN and Our "MOBILE CHEF" Gets Busy
It's UNCLE FRED'S Birthday
and he has all kinds of special offers for you on this occasion.
NOW IS THE TIME TO TRY HIS
'CHICKEN ON THE RUN'
TUESDAY, WEDNESDAY, THURSDAY, NOV. 7, 8, 9
Every 10th Order Phoned In Will be Absolutely FREE

WIN!
25 DOLLARS CASH
1 transistor radio, compliments of Mais furniture. Also 10 double passes to the Fox theatre, featuring the movie "Steptoe and Son". Draw to be made by Fraser McAlpine of CJVI radio.

Pickup Orders Receive 10% Discount
All Orders Phoned in After 8 p.m. receive 1 Complimentary Pass to the Undersea Gardens or Putt Putt Golf Course

Individual Chicken Dinners
3 Pieces of Uncle Fred's Chicken, Gourmet Potatoes, Creamy Coleslaw $1.50
The Twin Pak (for 2 or 3)
7 Pieces of Uncle Fred's Chicken, 2 Full Orders of Gourmet Potatoes, ½ Pint of Creamy Coleslaw $3.50
THE FAMILY DINNER (for 4 to 6)
12 Pieces of Uncle Fred's Chicken, 3 Full Orders of Gourmet Potatoes, 1 Pint of Creamy Coleslaw $4.95

SIDE ORDERS
½ Pint Creamy Coleslaw 30¢
1 Pint Creamy Coleslaw 50¢
1 Pint Potato Salad 30¢
½ Pint Potato Salad 25¢ per can
Coke, Sprite, Orange 25¢ per order
Gourmet Potatoes, per order 25¢
Delicious Apple Tarts 4 for 50¢

THE GUEST PAK (for 6 to 9)
18 Pieces of Uncle Fred's Chicken. 6 Full Orders of Gourmet Potatoes $7.10
THE DOZEN
12 Pieces of Uncle Fred's Chicken Only $4.00
THE BUCKET
15 Pieces of Uncle Fred's Chicken Only $4.95
THE PARTY PAK
20 Pieces of Uncle Fred's Chicken Only $6.20

BILLBOARDS are being posted by the parents of missing 14-year-old Ingrid Bauer in 42 locations across the country. Gisela Bauer watches as the first poster bearing a picture of her daughter is pasted to a billboard in Toronto.

PARENTS POST SIGNS IN SEARCH FOR GIRL

TORONTO (CP) — Two billboards were raised here Monday as part of a cross-country appeal for help in locating a 14-year-old girl missing from her home in Kleinburg, 30 miles northwest of Toronto, since Aug. 16.

Others are to appear in major centres from Vancouver to Ottawa.

Ingrid Bauer was last seen about 300 yards from her home as she hitchhiked to the home of a boyfriend four miles away. A search began within two hours.

Oscar Bauer, a purchasing agent, contacted a billboard company to rent space for a poster offering a reward for news of his daughter. The company, as well as designers and lithographers, volunteered their efforts and made arrangements for another 19 billboards in other communities.

Posters for 42 billboards have been provided. They carry a picture of girl, an appeal for help and an offer of a $3,000 reward.

Two posters were to be placed in Hamilton today, with others to go up in Vancouver, Edmonton, Calgary, Regina, Winnipeg, Thunder Bay, Windsor, Niagara Falls and Ottawa.

Because of lack of space in Ottawa, the posters are to be affixed to mobile trailers and situated in shopping centres where young people often congregate.

A five-man detective squad has carried out 526 investigations, interviewed hundreds of witnesses, prisoners in jails who have been involved in previous abductions, and other policemen throughout Ontario who have investigated missing persons.

Hundreds of tips have poured into York regional police from motorists who have picked up hitchhikers resembling Ingrid, and six clairvoyants have offered their services.

Blast Kills 10 Chinese

TAIPEI (AP) — Ten Chinese workers were killed and 41 injured today by an explosion aboard a Norwegian tanker undergoing repairs at the Taiwan Shipbuilding Co. docks at the northern port of Keelung.

Police said gas leaked from a welding unit that was being used to replace worn deck plates on the 20,000-ton Texaco Britannia.

DRAINAGE TILE CHECK SET

Fears that a developer building a four-storey condominium on Beach Drive is using substandard drainage tile were voiced at Monday's Oak Bay council meeting.

Zoning committee chairman Ald. Shirley Dowell asked if the plastic tile outside the condominium at 1450 Beach, being built by W. R. Bentley, was approved.

Assistant building inspector Harry Elsdon said it was not. He said, however, he had not had the opportunity to see whether the tile used inside the building was the same or of an approved type.

Showing a piece of the tile, which he crumbled in his hand to demonstrate his point, Elsdon said if the plastic tile was buried 11 feet, which it should be, inside the building, it would not have the required strength.

Elsdon and municipal engineer-planner Geoffrey White were asked to assess the situation and report to council. They would also ask permission to dig to check the tile inside the building if it was found necessary.

BARBADOS

TWO WEEKS From _____ $493

Departures from Vancouver

TOUR INCLUDES:

● Round trip jet flight by Air Canada DC8 from Toronto to Bardados (with scheduled service from Vancouver, Calgary and Edmonton.). ● Overnight accommodation in Toronto before departing for and after returning from Barbados. ● Complimentary in-flight meals and bar service on the flight to Barbados. ●Air-conditioned room with bath and full use of resort facilities. ●Sunflight representative service. ● Transfers between airport and hotel and return, including handling and tipping for one piece of baggage per person. ●Sunflight beach bag.

For Color Brochure and Itinerary Call:

BUDGET TRAVEL

641 JOHNSON STREET 384-7121

Close that big deal in Edmonton, Mr. Ellam?

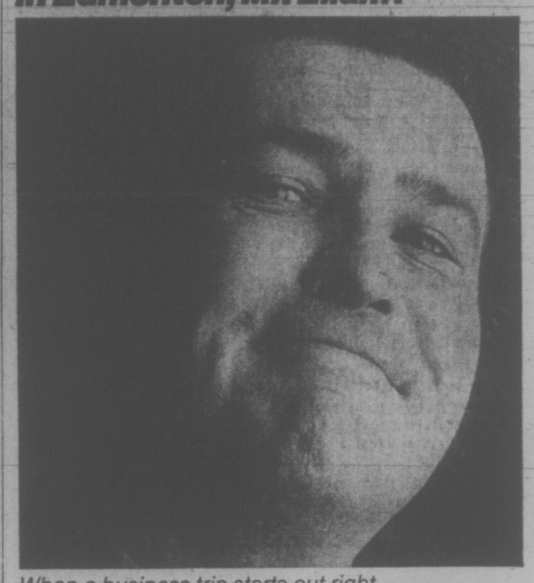

When a business trip starts out right, it has a better chance to end up right. In Edmonton, start at the **Chateau Lacombe.**

For reservations at any one of 14 CP Hotels or affiliates across Canada, call CP Hotels Reserve-A-Room—384-0486

CP Hotels

LO-COST AUTOMATIC TRANSMISSIONS

FREE CHECKUP

see LO-COST

1901 GOVERNMENT 388-4248

AT CHATHAM

as we were saying.....

Calona Wines

are B.C.'s favourite and biggest selling wines.

Try them and you'll see why.

Woodward's

...YOURS FOR A MERRY CHRISTMAS

SOAP SALE

Delegar Fancy Soap
Add to your own bathroom or send as a gift. Pretty dish with choice of floral, lemon or strawberry soaps.
SALE PRICE 99¢

Mouson Flower Soap
Enjoy your favorite fragrance in the bath. Lilac, carnation, apple blossom, or tea rose. In twin packs.
SALE PRICE 99¢

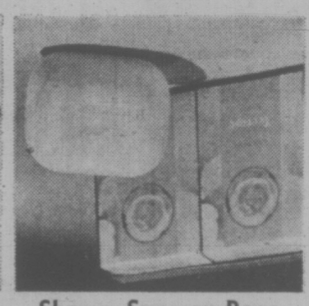

Shower Soap on Rope
Handy soap for shower lovers, makes an attractive gift. In Tabac or seringen.
SALE PRICE 77¢

Famous Pears Soap
Famous imported soap from England, a thoughtful gift. Box of three in toilet size.
SALE PRICE 1.09

Maja Soap from Spain
Hand Size, singles.
SALE PRICE 2 for 77¢
Box of 3, toilet size.
SALE PRICE 2.39

Droyt Glycerine Soap
A stimulating and deep cleansing soap, leaves skin soothed and refreshed.
SALE PRICE 2 for 77¢

Astral Cream Soap
An enriched cream soap from England. In handy bath size. Try it now and save!
SALE PRICE 2 for 87¢

Faberge Soaps
Savon Extraordinaire, in travel dish. Tigress, woodhue, aphrodesia or flambeau
SALE PRICE, each 99¢
Hand Size, Tigress or Brut.
SALE PRICE 2 for 99¢

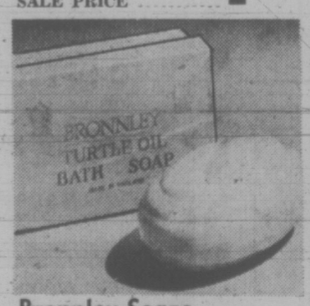

Bronnley Soaps
A turtle oil soap you'll find soothing and luxurious. Guest size in box of three.
SALE PRICE 77¢
Bath Size, singles.
SALE PRICE 77¢

Grossmith Soap
A luxury soap in your choice of white rose and cucumber, lavender, or witch hazel.
SALE PRICE 2 for 77¢

Roger and Gallet Soap
Choose carnation, blue carnation, sandalwood, violet, fleur de amour, fern, Jean Marie farina or jasmine. With 1 oz. cologne. Box of 3's.
SALE PRICE, set 2.88

Maja Gift Set
Attractive gift set from Spain, includes three bars of toilet soap and a bottle of cologne. SALE PRICE 2.88

Promella Bath Cubes
Attractively packaged cubes in your choice of lavender, pine, or bouquet. 6 cubes per package.
SALE PRICE 2 for 87¢

Puhl Abenin Soap
Flower soap from Germany, refreshingly scented. Lilac, rose, lavender, carnation, wildfern. Box of 3.
SALE PRICE 1.29

Sauna Soap
Your choice boxed or on a rope. A natural fresh scent that leaves you refreshed.
SALE PRICE, each 99¢

Maxam Toilet Soap
Pick up several of these for your gift list. Sandalwood scented, box of 3.
SALE PRICE 99¢

Woodward's Cosmetics, Main Floor

Woodward's Mayfair Phone 386-3322, Cobble Hill, Duncan, Ganges, Gulf Islands, Jordan River, Port Renfrew, Zenith 6544 (Toll Free)
Store Hours: 9:30 a.m. to 6 p.m. Evening Shopping Thursdays and Fridays 'til 9. Open Mondays. Closed Saturday, Nov. 11, Remembrance Day.

Big Broom, Big Job

Sweeping up the leaves can be a lot of work, and if they're soaked from the previous night's rain, it's even harder, as two-year-old Peter Gilles of London, Ont., learned. After making a valiant effort at doing his bit for the garden, Peter decided there were better things in life, so he dropped the broom and rolled in the leaves.

CAMOSUN BUDGET BOOST IN DOUBT

Camosun College council wound up a second budget session Monday night without deciding the fate of a proposed 1973 budget that would boost Greater Victoria's share by 25 per cent.

The college administration, hard pressed to keep costs down while expanding the services offered, seeks to boost its budget by $600,000 to $2,770,000.

The cost per student remains almost the same, according to college principal Dr. Grant Fishers. Major new expenditures are in the technical and vocational divisions, where there are leaps of 50 and 100 per cent in estimates for providing new courses.

Council finance committee chairman Bert McGillivray said he regarded the expansion of the technical and vocational divisions as vitally important and highly imaginative in concept.

After three hours of scrutiny, the council rejected McGillivary's appeal for outright approval of the budget, along with its mill rate increase from .79 to .92.

Council member Dr. Philip Ney said the council had to decide whether it wanted to reduce expenditure, and if so, how to go about it.

Councillors said they wanted to look at an alternative proposal, although the majority did not express opposition to the .92 mill rate. There was an apparent concensus that to cut Camosun's budget now would hamper an important period of growth.

Council member Peter Bunn said the provincial government might be prepared to take the burden of more expenses next year, but this year it was going to be "extremely hard to explain this to the taxpayer, growth or no growth."

Bunn said he wanted the local share increase to be limited to 10 per cent. He said the local share increase from $319,000 to $396,000 represented a 24 per cent jump.

The council agreed to reconvene Nov. 16 to discuss an alternate budget proposal.

Immigrant Curbs Applied to All

OTTAWA (CP) — Americans, including draft-dodgers and deserters, will be treated like citizens of any other country under Canada's tightened immigration rules.

Immigration Minister Bryce Mackasey has made it plain: "Nobody will be allowed to apply for landed immigrant status from within Canada."

The new rule, imposed last Friday, puts an end to the right of visitors to Canada to apply for immigration while visiting here.

Under a 1969 law, visitors had an advantage over applicants from abroad because they could stay in Canada while their application went through appeal stages a process that could last several years.

Mr. Mackasey said Friday the new rule has "nothing to do with draft-dodgers." Like other visitors, they had been allowed to apply for landed immigrant status in the past, and many had been accepted.

But from now on, they must apply from outside Canada.

The minister acknowledged, however, that visitors from any country could convince immigration officers they are genuine tourists, then "fade into oblivion" in Canada and illegally get jobs.

That was a problem faced by all countries accepting tourists.

Generally, visitors are permitted to stay in Canada for up to 90 days and are not allowed to take jobs.

The United States is the biggest source of both tourists and immigrants.

Mr. Mackasey also explained the government's view on accepting draft-dodgers as immigrants, however they apply.

"We decided as government policy that this was an internal U.S. matter and we weren't going to penalize these young people because of laws unique to their own country. We weren't at war."

Exams Cancelled

HALIFAX (CP) — Education Minister Allan Sullivan of Nova Scotia announced today that provincial examinations in Grade 12 have been discontinued effective immediately.

Little John DISCOUNT SPECIALS

	Sugg. List	LITTLE JOHN
ASPIRIN 100's	1.12	67¢
PAMPERS Day 15's	SAVE	1.17
Q-TIPS 180's	1.19	66¢
SOFTIQUE BEADS 16 oz.	1.75	89¢
TURTLES 14 oz.	2.50	1.89
BRECK SATIN	2.75	79¢
VO5 BALSAM 16 oz.	2.49	1.69
TAME RINSE 16 oz.	2.19	1.39
VASELINE 8 oz.	89¢	59¢
INTENSIVE CARE 18 oz.	2.19	1.39
DRISTAN 50's	2.69	1.89
ARRID 9 oz.	2.09	1.29
SECRET 9 oz.	1.99	1.29
BAN ROLL-ON 2.5 oz.	2.13	99¢
LYSOL SPRAY 14 oz.	1.79	1.27
POLIDENT 32's	98¢	69¢
BRUNETTES ONLY	SAVE	88¢
VO5 SPRAY 13 oz.	2.98	1.77
HAI KARATE After Shave	1.75	89¢

LITTLE JOHN DISCOUNT
1322 DOUGLAS (at Johnson)

Woodward's

...YOURS FOR A MERRY CHRISTMAS

Good looking, good fitting pants for men and boys

A. High Gear® Scrambler by Days
Contemporary fashion for a young man's fancy. These are the shapely pants that bend with supple ease and hold-that-line with built-in strength because they're flexible double-knits in 100% polyester. Easy to care, just machine wash, dry and they're ready to wear. In navy, brown, green, black. Sizes 30 to 38. Pair 19.95

B. Casual Slacks by Canadays
Permanent Press casuals styled for young men of action. A pant you can wash and dry and wear and wear. In polyester rayon the fabric that moves as you move and never loses its shape. Features flare leg, top pocket, wide belt loops. Assorted colors in overchecks and houndstooth. Sizes 32 ta 42. Pair 16.95

C. Doubleknit Slacks by Days
Doubleknit for the ultimate in day long comfort, good looks and absolutely wrinkle free, because it stretches and moves as you do! Find an exciting assortment of patterns such as glen checks, overchecks and houndstooth, all in colors to co-ordinate handsomely with blazers. Sizes 32 to 42. Pair 25.00

D. Ribless Cord Pants from our 14-20 Shops
It's a wide, wide, wonderful world of flares for young men with fashion know-how. Washable and strong wearing in ribless corduroy. Mauve, light green, navy and black. Waist sizes 25 to 30. Sale Price 7.99

E. Ribless Cord Pants from our 4-12 Shops
Washable and wearable ribless corduroy, styled for little fellers just like big brother's, with their big, wide, flare leg. In blue, brown, mauve and black.
Sizes 4 to 7, ½ boxer waist. Sale Price 4.59 2 for 9.00
Sizes 8 to 12, regular waist. Sale Price 5.99 2 for 11.50

Woodward's Men's Clothing, Main Floor

FOURTEEN 20 — 4 to 12 boys wear

Woodward's Mayfair Phone 386-3322, Cobble Hill, Duncan, Ganges, Gulf Islands, Jordan River, Port Renfrew, Zenith 6544 (Toll Free). Store Hours: 9:30 a.m. to 6 p.m. Open Monday, Closed Saturday, Nov. 11, Remembrance Day

BURNS KILL CONSUL

ZARAGOZA, Spain (Reuter) — French Consul Roger Tur died today after being badly burned in a bomb attack on his consulate last Thursday, hospital officials reported.

Tur, 67, received third-degree burns over much of his body in the attack.

Tur was tied up by three youths who then set off a bomb in his office in this northeastern Spanish city.

Three youths have been arrested and police identified them as members of a self-styled Maoist underground group.

Lie Test Evidence Admitted

OTTAWA (CP) — Canadian legal history was made Monday with the courtroom admission as evidence of the results of a polygraph — lie detector — test.

It came about at the request of the defence in the non-capital murder trial of Romeo Phillion, charged in the stabbing death five years ago of city fireman Leopold Roy.

The landmark decision to permit the test as evidence was made by Madam Justice Mabel Van Camp of the Ontario Supreme Court.

Although Madam Justice Van Camp gave no reason for her decision, defence counsel Arthur Cogan and Dr. Julio Arboleda, who administered the test, did.

Cogan told the court it was about the only means remaining to determine the truth in a case where several key exhibits had been lost.

Arboleda, psychiatrist at Royal Ottawa Hospital who also administered sodium amytol — the so-called truth serum — to Phillion, said it was about the best means of determining the truth.

Arboleda said that while Phillion confessed the murder to police Jan. 11, the polygraph test indicated he had lied.

He also said persons with anti-social personalities such as Phillion's tended to lie to make themelves appear important and that he tended not to believe anything they said without substantiating evidence from a test such as the polygraph.

Red Cross Rewards Supporters

Seventy-nine volunteers who have served the local branch of the Red Cross and the Blood Donor Panel of Victoria during the past 25 years will be honored at Red Cross House on Nov. 8 at 8 p.m.

Major General G. R. Pearkes will present 46 badges of service and 33 certificates of merit to the Red Cross workers.

More than 230 volunteers who have served at Victoria's Red Cross Lodge have been invited to celebrate the 25th anniversary of the opening of the Lodge on Nov. 15, from 3 to 5 p.m., at 2355 Richmond Road.

The Lodge, which is maintained for members of veterans' families to provide sleeping accommodation for next-of-kin during times of serious illness, was opened on Nov. 15, 1947 by then Lieutenant-Governor Charles Banks.

Art School Response Swells Class

An overwhelming response to Bastion Theatre's classes in theatre arts has forced expansion of the original plan, says Bastion school manager Barbara McLauchlin.

When this season's schedule was announced director Colin Gorrie anticipated a maximum of 15 students per class.

However, it has become necessary to create two sections for the adults' one-class-per-week and two for the intermediate levels.

Junior classes have some openings at 9:30 and 11 a.m., but the 1 p.m. class is overflowing.

"Because of the division of intermediate and senior classes it is still possible to fit in a few extra students," says Miss McLauchin. "This will particularly apply to the Thursday 7 to 9 p.m. intermediate group and to the special adult groups which meet Tuesdays, 5:30 to 7:30 p.m. and 7:45 to 9:45 p.m.

The response is not entirely surprising, the directors feel, considering that drama is gaining in popularity as a secondary school major.

Also, with more leisure time for adults, theatre classes are a likely choice for both physical and mental stimulation.

Registrations in the still open categories can be made by calling Bastion Theatre.

Woodward's

...YOURS FOR A MERRY CHRISTMAS

SALE! TV trays make great gifts!

• BOOKSIDE • EXUBERANCE • SOLITUDE • PARQUET

You'll find it hard to beat this buy, as you Christmas shop for home and hostess! Colorful king-sized trays in enamel finish metal, accented with appealing patterns in choice of 4:

4-pce. set Sale Price, 6.88

PHONE! WRITE! SHOP IN PERSON!

Woodward's Housewares, Main Floor

Woodward's Paints

. . . for Christmas decorating!

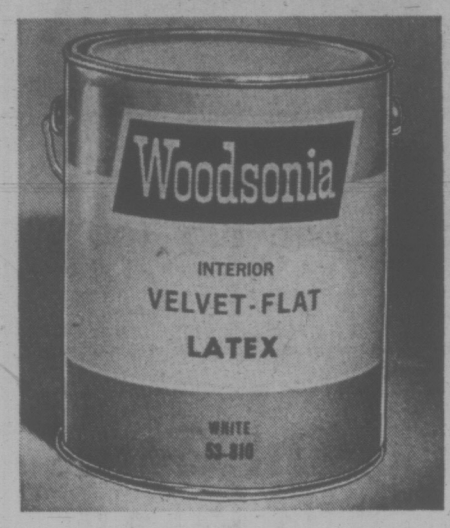

Decorate walls and woodwork for the holiday season . . . with WOODWARD'S colorful paint! A top quality product for all painting purposes indoors or out: ● Interior flat latex, semi-gloss latex ● Semi-gloss enamel in matching colors ● Super gloss enamel, latex concrete floor paint ● Porch and floor enamel ● Exterior oil and latex ● Primers and undercoats. Colors for every decor.

SALE PRICES:

Qt. 2.29 Gal. 7.99

Woodward's Paints, Main Floor

If she needs help, give her a dishwasher

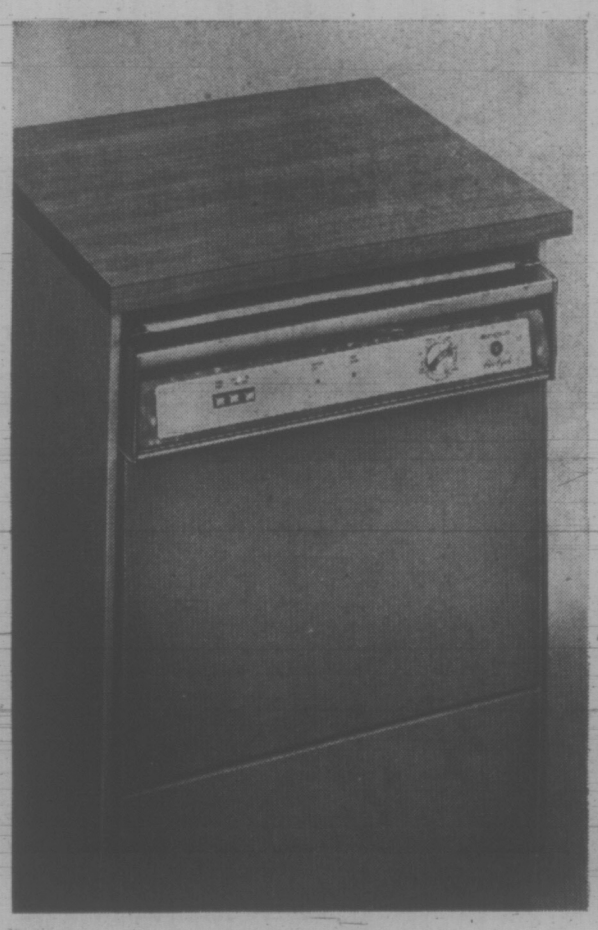

Tie a Christmas Bow on this WESTINGHOUSE!

Now mister! You won't even have to dry the dishes, not if you give her this work-saver! It washes and dries dishes to a sparkle the easy, efficient way! ● Built-in front-loading model ● 5 cycles, 3 push button operation ● Efficient jet swirl, 2-level wash, sanitizer ● Exclusive Westinghouse drying system. ● 15-place setting capacity. Price 289.95

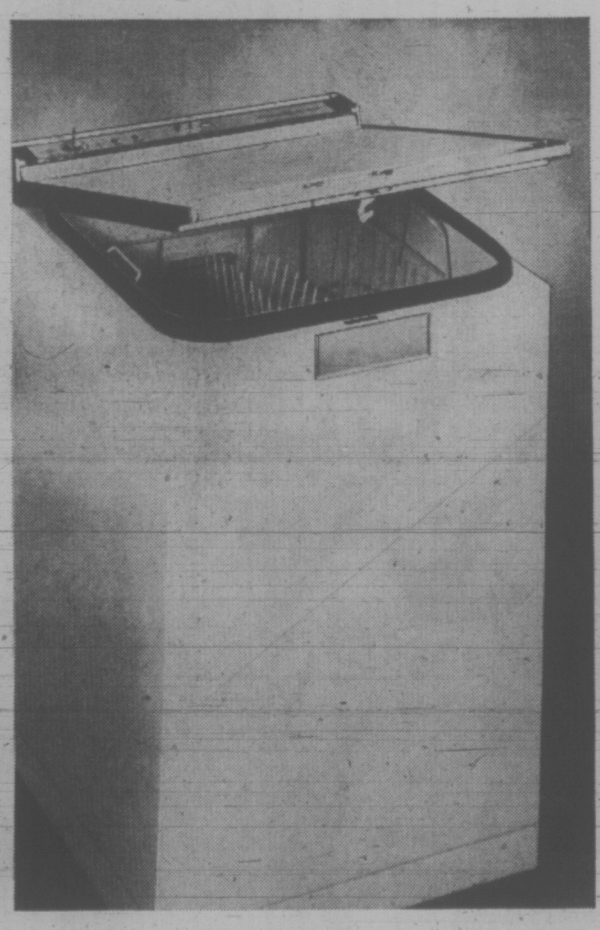

WESTINGHOUSE 'Jet Swirl' Portable Dishwasher!

A great way of putting an end to her dish-washing chores . . . starting at Christmas! Westinghouse portable loaded with features she'll appreciate. ● Top loading model with 5 cycles, 3 pushbutton controls. ● Jet swirl, 2-level washing action. ● Rinse hold cycle ● 800 watt element to assure thoroughly sanitized action. ● Lift-out top and bottom rack ● Self-cleaning filter that constantly filters out food particles. On casters for easy moving. Price 289.95

Color 10.00 extra

INGLIS Superb 2-Speed Dishwasher

The ultimate in work-saving convenience . . . a deluxe INGLIS 'superb' model priced for savings, and with features designed to match your needs: ● 2-speed wash and rinse action ● 3 automatic cycles, push-button controls ● Reversible maple cutting board ● Silverware basket, rinse conditioner dispenser ● Full-time self-cleaning filter ● Food waste disposer ● Sanitizer Hi Temp rinse ● Porcelain enamelled tub, insulated to reduce sound. Sale Price 358.00

Woodward's Major Appliances, Second Floor

Woodward's Mayfair Phone 386-3322, Cobble Hill, Duncan, Ganges, Gulf Islands, Jordan River, Port Renfrew, Zenith 6544 (Toll Free).

Store Hours: 9:30 a.m. to 6 p.m. Evening Shopping Thursdays and Fridays 'til 9:00 p.m. Open Mondays. Closed Saturday, Nov. 11, Remembrance Day.

Victoria Times
TUESDAY, NOV. 7, 1972 29
THIRD SECTION

Noise Bylaw Still in Uproar

Problems of enforcing a noise control bylaw in Saanich may be nothing to getting the law passed by council.

In repeated appearances at committee and council levels the bylaw in draft form has been referred, returned, tabled and reconsidered and Monday night a committee recommendation to present it for further consideration was again tabled.

Aldermen are reluctant to pass a bylaw that may not be enforceable, despite urging of Mayor Hugh Curtis who is eager to see the law tried out.

He opposed the retabling move, which enables solicitor Douglas Patterson to report back on feasibility of incorporating noise control into the municipal nuisance bylaw.

Curtis gave the noise bylaw priority at the beginning of 1972 and during the early fall succeeded in getting a commitment from legislative committee chairman Ald. Alan Newberry that a proposed bylaw would be recommended to council before the end of the year.

Newberry said council would be misleading the public if it allowed the impression to stand that a noise bylaw is enforceable.

"What is a nuisance to one is not a nuisance to another," Newberry pointed out. He asked for information about experience gained elsewhere, along with the chances of enforcement, and what alternatives there may be under the Municipal Act to deal with noise nuisance.

Patterson agreed there is difficulty in enforcement, suggesting the best way to deal with noise is for a complainant "to get three or four responsible citizens to come into court with him" and testify that a particular noise bothered them or kept them awake.

That is the kind of evidence a court will accept, whereas a single complaint may be difficult to construe as a nuisance, the lawyer indicated. Esquimalt, which Patterson believed to have the only other noise bylaw on Vancouver Island, has had its law challenged twice and was successful on both counts, he added.

A letter from Mrs. Mary Clark, 1292 Palmer, supported council in its effort to get a noise bylaw, although realizing the difficulty of enforcement.

But she said it would give police something to work with, "whereas at present no amount of anti-social noise is unlawful."

Deep Cove Quota Eyed To Supply School Water

The water supply problem or the new Parkland Junior-Senior High School being built in North Saanich may be solved by entering the water consumption on Deep Cove's books.

Saanich school board trustee Rubymay Parrott made the statement Monday after board members met with Deep Cover Water Works District to discuss commitments for the school scheduled to open in September 1973.

The rumored water shortage is really a matter of allocation, explained Mrs. Paarrott, adding that both groups will meet with Centrral Saanich municipality which sells water to North Saanich.

Two weeks ago trustee Gordon Ewan suggested that to alleviate the water problem the new school could be built in Central Saanich.

"But former North Saanich mayor Jim Cumming hit the nail on the head when he said last week tht it was a question of quota," said Mrs. Parrott.

Cumming had pointed out that the new school will serve all three peninsula municipalities and use water from the same Elk Lake source no matter where it is located.

The former mayor questioned charging the water supply to the quota allowed to the Deep Cover Water Works district.

Mutiny Quelled

MADRID (Reuter) — Police put down a mutiny by eight prisoners at Tarragona prison in eastern Spain Monday, freeing four hostages being held at knifepoint since Sunday, it was officially announced here.

Prisoners to Return

NEW DELHI (Reuter)—Reparation of 338 sick and wounded Pakistani prisoners of war and women and children detainees in India will begin today, it was announced Monday.

Saanich Defines Gordon Head Growth Plan

Saanich aldermen Monday night approved in principle the proposed designation of northern Gordon Head as an official community plan to control its development more closely.

The recommendation for lands and planning committee was dealt with by the whole council because of the proposal's scope.

It would cover the area north of Feltham Road, east of the sewer enterprise boundary near Cedar Hill Road and north and east to the waterfront, its centre being about San Juan and Tyndall intersection.

The four quarters thus formed would be referred to as Torquay, Ferndale, Tyndall and San Juan, with a suggested commercial centre at San Juan and Tyndall, which could have adjoining area zoned for multiple family dwellings and the rest for single family occupancy.

Designation as an official plan requires cabinet approval, with any change in the plan also requiring cabinet consent.

The commercial sector could also be governed by a land-use contract with prospective developers, said planning chairman Ald. Frank Waring.

Commercial development envisaged is a kind of community shopping centre with accommodation for some offices and services, but nothing of the magnitude of a regional shopping centre, planner Tom Loney said.

Such a plan "would give a real centre to the Gordon Head community area," said Ald. Edith Gunning, who added it was "almost a natural" with existing facilities such as churches and Gordon Head Community Centre nearby.

A public hearing was ordered on a proposal from Robert McAdams, of Park Pacific Apartments Ltd., to construct a 108-suite L-shaped building between Quadra and Glasgow near Tolmie, including about one acre for public park.

There would be landscaping, footpaths and bridge access from the building, according to drawings shown to aldermen.

Advisory Planning Commission approved the application and planning department consented, provided access via Quadra were restricted. Four Quadra Street lots and six on Glasgow would be included in the site.

Aldermen accepted a recommendation of administrator John Tribe that $1,510 be spent to provide the entire remaining floor of the council with rich, red carpet.

The outlay will improve insulation on the tiled concrete floor and help reduce maintenance costs, Tribe said.

Ald. Fred Severson said the broadloom also would help acoustics by deadening the noise of chairs being pushed back as people leave the chamber.

MULLINS MARINE
10-SPEEDS
LOW DOWN PAYMENT
925 YATES STREET

SYLVANIA
makes color TV
worth having.

26" model 4C698.

ChroMatrix and Perma-Lock
are two of the reasons.

ChroMatrix picture tube — made with rare phosphors — gives the sharpest, most lifelike picture you can get. Perma-Lock automatic fine tuning system gives perfect color intensity, flesh tones, contrast and brightness simply by pressing one control.

CONTINENTAL HOME SUPPLY LTD.
851 Johnson
386-2458

TELEVISION SERVICE CENTRE
1014 Cook
383-6083

YOUNG'S
794 Fort at Blanshard
382-5512
Dependable Since 1933

NEWSPAPER ADVERTISING SELLS THE MOST

Appetite.

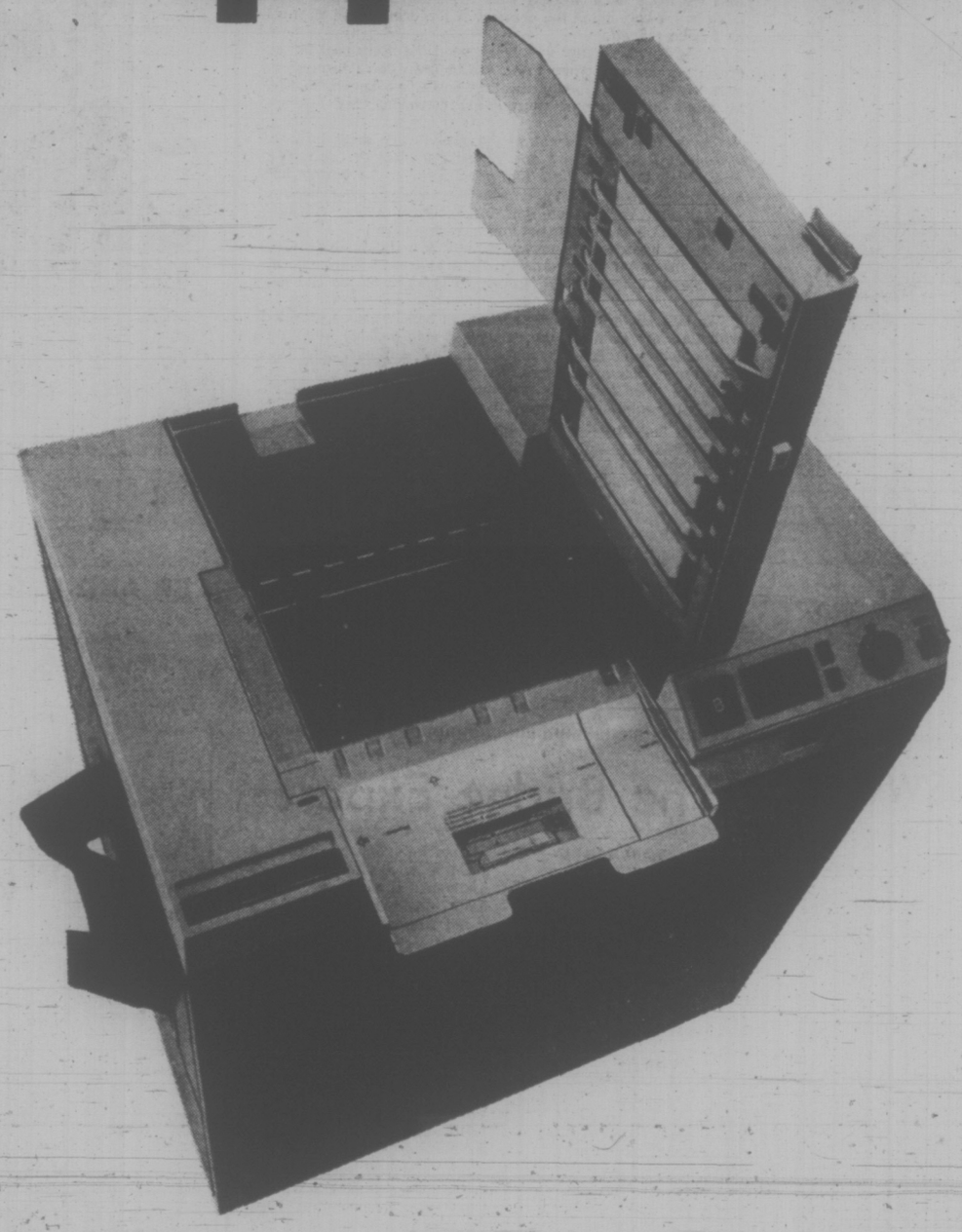

Appetite. Just one of the features of the all-new Copier II from IBM.

The new IBM Copier II eats right out of your hand faster than you may be able to feed it. Our unique new document feed reduces paper-handling by automatically taking your originals, positioning, copying, and ejecting them every 2.4 seconds after the initial copy (which takes 6 seconds). It boils down to time saved and increased throughput, and makes the IBM Copier II the top performer when you need just a few copies from several different originals (which is the prime need in most offices).

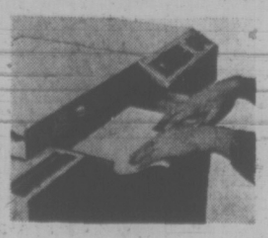

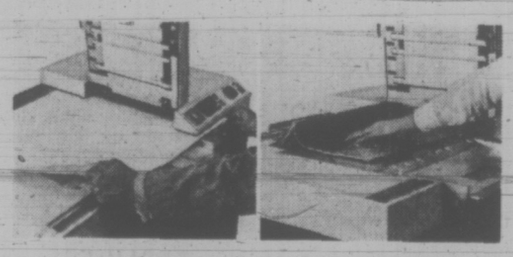

Copy quality is probably the best you've ever seen; it's hard to tell the copies from the originals. And you can copy books, oversize documents, rolled blueprints without folding, half-tones, and three-dimensional objects with equal ease.

The plain bond paper supply is roll-fed to eliminate jams and to let you switch from letter to legal size copies at the touch of a button. Toner comes in a drop-in, sealed cartridge. No muss, no fuss, no dirty fingers.

IBM's pricing plan gives you complete control over copying costs: you never pay for copies beyond a fixed point, no matter how many you make. IBM dependability and service are standard equipment.

Now if *your* appetite has been whetted, come see how our IBM Copier II performs first hand at 880 Douglas Street, Victoria. Feeding time is anytime during office hours. Call your Office Products Representative at 385-3444.

Office Products Division
IBM
IBM Canada Ltd.

B.C.

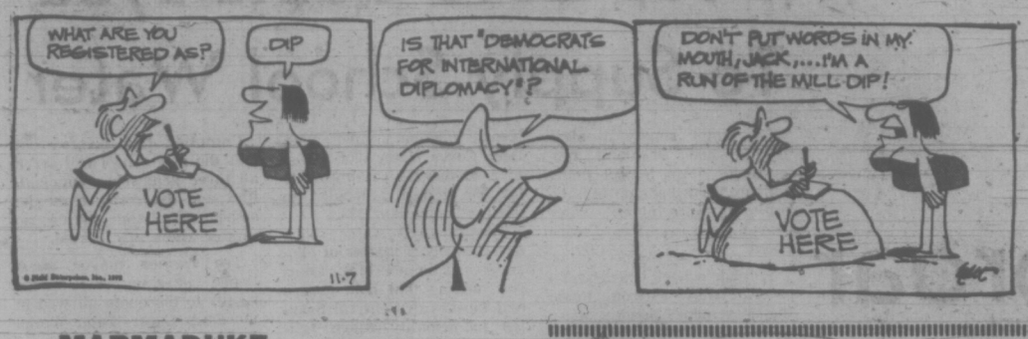

MARMADUKE

"What in heck is going on here?"

THE FAMILY CIRCUS

"Can I wake up now?"

GARDENING
hilda beastall

Greenhouse Delightful For You and Your Pet

An amateur's greenhouse is a delightful place to spend winter days, especially if it has a potting shed section where you cannot hear every drop of rain as it falls. When the sun shines, you have summer at once.

Unless you are specializing in plants needing a high winter temperature, you are likely to have a range of 45 deg. F. nights to 60 degs. F. daytime, just comfortable for potting, soil mixing, scrubbing pots and similar activities.

If you have a pet cat, encourage it to spend time with you in the greenhouse. It will like being with you, and its presence will keep out field mice who might consider taking refuge indoors during wet weather. Once they get in, they eat small bulbs and young plant shoots if hungry.

At once I hear loud voices saying "I have to keep the cat out of the greenhouse. I can't let it tear up all the plants and knock over the pots."

Well, you may know your own cat's temperament. Two that we have been blessed with over the last 30-odd years have both appreciated the comfort of the greenhouse as much as I have myself.

A third, whose stay was brief, used the glass roof for exercise periods and when tired, would drop down through an open ventilator to a beam and thus down to a bench. In time he might have become more plant conscious, but fate cut time short.

As in the home, a cat in the greenhouse must have its own special place, where it is never disturbed or frightened, and which it can always find as a refuge. An empty flat, lined with smooth newspaper sheets or sacking, is most to a cat's liking. Have it on the bench where winter sunshine reaches and be sure your pet knows where it is.

A cat luxuriates in sprawling out in a flat in the protection of the greenhouse yet with light and air all around. Incredible as it may sound, it will go straight to the flat day after day.

In late winter and early spring, as benches were crowded with flats or seedlings, the cat would step daintily along the double edges of flats to reach his, or later her, own flat. Never once was a seedling disturbed.

Later when pot plants took the bench space, the cat's flat was still maintained, empty, or with fresh newspaper. In summer, though not used so frequently, a temporary shading was arranged.

Another pet was a tree toad. This delightful little creature also flattered us by making his home in the greenhouse.

His food he found for himself — aphids, white flies and ordinary flies. We christened him Cassidy for his lightning hops from one plant to another, across aisles or upwards on tall plants.

Like a chameleon his color changed to the background of the moment. After a two-year stay, he disappeared one spring to the outdoors again where his kind still make their presence known.

Pets in the greenhouse are fun to watch, and when they fulfill a useful function we do ourselves a favor by cultivating their presence, but ONLY if harmful sprays and dusts are not used.

CRYPTIC CROSSWORD

ANSWERS TO MONDAY'S PUZZLE

ACROSS
1 Gala
8 Gramophone
9 Boasting
10 Arch
12 Asthma
14 Tongue
15 Titans
17 Relate
18 Rhea
19 Regicide
21 Air hostess
22 Tied

DOWN
2 Arrowsmith
3 Ages
4 Manila
5 Sought
6 Shrapnel
7 Leah
11 Counted the
13 Headache
16 Stress
17 Ragged
18 Roam
20 Cost

CLUES

ACROSS

7 Hear a group intended for vocal backing, perhaps (13).
8 Sentimental old citizen with nervous twitch (8).
9 Inter-change for precious stone (4).
10 Play the market — improperly dressed? (6).
12 Indoctrinate? Brain still working, partly! (6).
14 Sink down, and pay up (6).
16 Fine point attached to weapon (6).
18 With which Chinamen always lead ? (4).
20 His disordered 21 appears to be in a bin of sorts! (8).
22 Well-known storeman and teacher of fractions (13).

DOWN

1 Curs gone astray to obtain goods dishonestly (8).
2 A smithy goes round for some cattle food (6).
3 Notice the blemish (4).
4 Rest (during military engagement?) (8).
5 Shop aboard is pretty painful! (6).
6 A member of the top-rank nobility, it appears (4).
11 After term upset, haemorrhaged and shivered (8).
13 Not so early, I had shortly embraced a state of seclusion (8).
15 Property rights for a number only half secure (6).
17 Negligent about the girl (6).
19 Pull and pass when over in front (4).
21 Who mentioned domesticity? It's to be found here! (4).

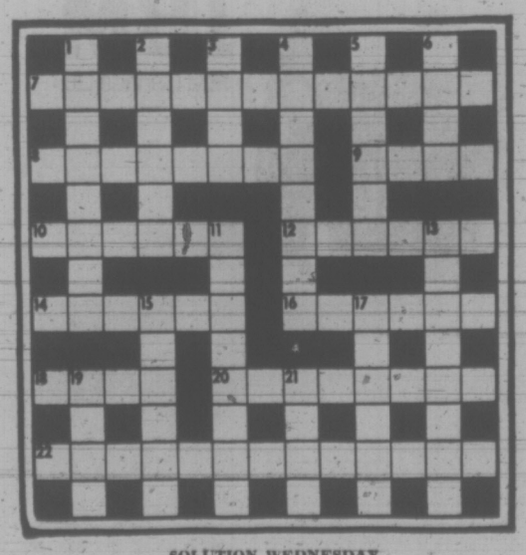

SOLUTION WEDNESDAY

The Bridge Expert

By FRED KARPIN

In today's deal, a recurring type of situation arose: what to play at trick one? Our actual declarer sweated out the situation for about two minutes — and then made a decision that turned out to be the losing one. East-West vulnerable. North deals.

NORTH
♠ J 10 3 2
♡ 8
◇ A Q 10 9 8
♣ 10 8 2

WEST
♠ Q 6
♡ A 5 4 2
◇ J 5 2
♣ 9 7 6 4

EAST
♠ 9 7
♡ Q J 10 7 6 3
◇ K 7 3
♣ 5 3

SOUTH
♠ A K 8 5 4
♡ K 9
◇ 6 4
♣ A K Q J

The bidding:

North	East	South	West
Pass	Pass	1 ♠	Pass
3 ♠	Pass	4 ♣	Pass
4 ◇	Pass	6 ♠	Pass
Pass	Pass		

Opening lead: Five of ◇.

When North, after passing originally, elected to respond with three spades, he just about had his values. But when South next made his cue bid of four clubs, indicating slam aspirations, North should have contented himself with a "sign off" four-spade rebid. When North elected to go along with South by bidding four diamonds, he overbid his hand. South, not unnaturally, went on to his slam.

West, somehow, found the opening lead of a low diamond — and declarer pushed his chair back and paused for reflection. Was West underleading the king of diamonds, or did East have that key card? Were the four outstanding spades divided 2-2, or weren't they? If they were divided 2-2, then declarer could spurn the diamond finesse, cash the ace and king of spades, and then play clubs. On the fourth club he would discard dummy's singleton heart. He could then ruff out his own two hearts; and his only loser would be a diamond.

The above were declarer's thoughts as he surveyed the scene before playing to trick one. And he realized that he had to be lucky to fulfill the slam if he put up the ace of diamonds at trick one. He finally decided that the diamond finesse offered him the best chance. So, at trick one, he finessed dummy's queen.

As is evident, East captured the queen with the king. He then returned a heart, and West's ace took the setting trick. As is equally evident, if he had put up the ace of diamonds on the opening lead, he would then have fulfilled his contract, for the adversely-held trumps were divided 2-2.

Actually, if West had opened the act of hearts, and then led a diamond at trick two, declarer would have had no choice but to finesse — and he would have gone down. Thus, although declarer didn't know it at trick one, West's opening diamond lead presented South with the opportunity of bringing his clairvoyance into positive action. But unfortunately for his side, South guessed wrong.

FUN WITH FIGURES

By J. A. H. HUNTER

Each distinct letter in this alphametic stands for a particular but different digit.

It's obviously a subtraction or an addition, but you'll have to discover which. What must IRMA be?

M I M I
I'M
I R M A

Thanks for an idea to G. A. Ferrell, Huntsville, Alabama.

(Answer tomorow)

Yesterday's answer: Price $3.97.

Student Loans Hit $90 Million

OTTAWA (CP) — Loans totalling $91.8 million were made to 128,585 borrowers under the federal student loans plan during the year ended June 30, the finance department reported today.

Loans totalled $92.1 million for 135,899 students during the previous 12 months.

PEANUTS

BROOM-HILDA

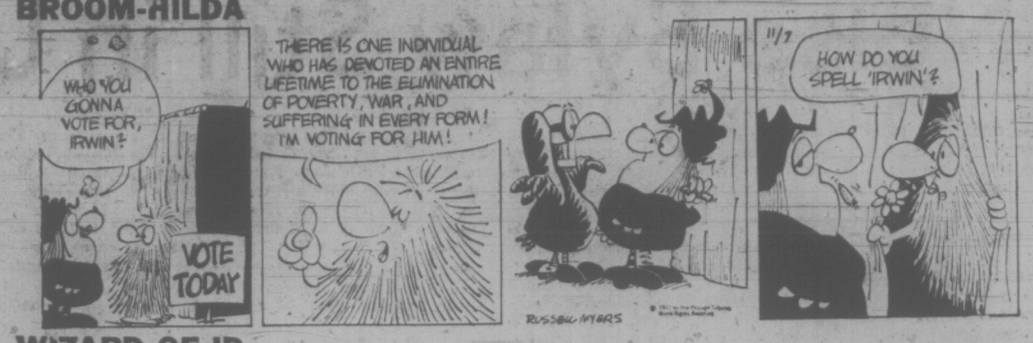

WIZARD OF ID

APARTMENT 3-G

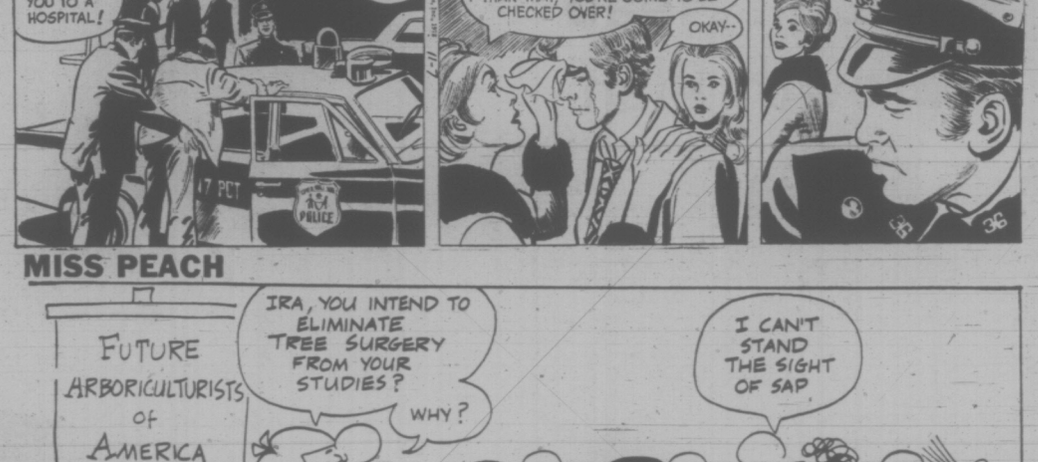

MISS PEACH

EB AND FLO

POLLY

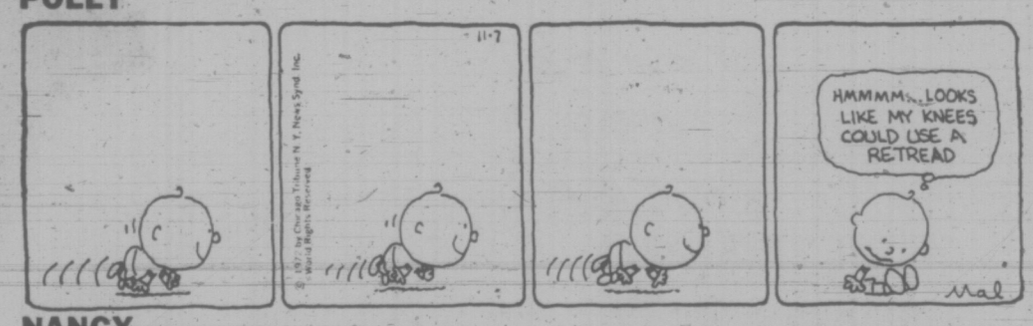

NANCY

MUTT AND JEFF

MARK TRAIL

386-2121

CLASSIFIED ADVERTISING

Vancouver Island's Largest Shopping Centre in Print

386-2121

BOX REPLIES

All replies to private box numbers available from 8:00 a.m. to 6:00 p.m. Monday to Friday inclusive.

Victoria Press Box numbers available on request. Charge $1.50.

OFFICE HOURS

Classified Counter, 8:00 a.m. to 6:00 p.m. Business Office, 8:30 a.m. to 5:00 p.m. Monday to Friday inclusive.

• • •

OFFICE CLOSED SATURDAY

• • •

TELEPHONE HOURS

8:00 a.m. to 8:00 p.m. Monday to Saturday inclusive.

• • •

CLASSIFIED COPY DEADLINES

Regular classified advertisements may be placed at the counter, 8 a.m. to 5:00 p.m. on the day prior to publication, Monday to Friday inclusive. By telephone, 8:00 a.m. to 5:00 p.m., Monday to Saturday inclusive.

All classified semi-display copy must be in the possession of Victoria Press Ltd., 2621 Douglas Street by 12 noon, on the day prior to publication with the exception of that copy for Sunday Colonist must be in by 12 noon Friday.

FULL COVERAGE CLASSIFIED RATES

REGULAR CLASSIFIED LOCAL RATE

One day, 9c per word per day.
Three consecutive days, 8c per word per day.
Six consecutive days 7c per word per day.
1 6-pt. heading or white space allowed to be charged at 5 words. Minimum advertisement 10 words and $1.00.
Each initial, sign, group or figures and abbreviation counts as one word.

SEMI-DISPLAY LOCAL RATE

Ads requiring a style other than that mentioned above will be charged by the measured agate line (14 agate lines equal 1 inch).
One day, 40c per line, $5.60 inch.
Three consecutive days, 35c per line, $4.90 inch.
Six consecutive days, 30c per line, $4.20 inch.

NATIONAL RATE AND OUT-OF-PROVINCE RATE

Regular classified, 10c per word per day.
Semi-display, 46c per line per day, plus 10% if both type sizes are used.

Birth Notices, $2.00 per insertion for standard message of 30 words or less. 8c each additional word or initial.

In Memoriam notices, Cards of Thanks, Death and Funeral Notices, not exceeding 12 lines, $3.50 first insertion and $2.65 subsequent insertions. Each additional line 35c daily.

Births, Deaths, in Memoriam Notices, Cards of Thanks Personals not accepted by telephone. Single paper rates on request.

SUBSCRIPTION RATES

Wherever carrier service is maintained, $3.00 per month.
By mail—
Canada, $3.50 per month, $10.00 per 3 months, $39.00 per year.
United States, $4.00 per month, Saturday Only—
Canada, 25c per copy, $13.00 per year.
United States, 30c per copy, $15.60 per year.
Commonwealth and Foreign rates upon request.
Mail subscriptions are payable in advance.
Authorized as second class mail, Post Office Department, Ottawa.
Member Audit Bureau of Circulations.

TERMS OF PUBLICATION

The Victoria Press Ltd. shall not be liable for non-insertion of any advertisement beyond the amount paid for such advertisement.

In the event of an error occuring the liability of Victoria Press Ltd. shall not exceed the charge for the space actually occupied by the item in question.

All claims on error in publication shall be made within 12 hours thereafter and if not made shall not be considered. No claim will be allowed for more than one incorrect insertion nor for errors not affecting the value of the advertisement.

All estimates of cost are approximate, Advertisers will be charged with space actually used.

All advertising copy will be subject to the approval of the Victoria Press Ltd., who reserve the right in its sole discretion to classify, reject or insert copy furnished.

Advertisements must comply with the British Columbia Human Rights Act which prohibits any advertising that discriminates against any person because of his race, religion, sex, colour, nationality, ancestry or place of origin, or because his age is between 44 and 65 years, unless the condition is justified by a bona fide requirement for the work involved.

While every endeavor will be made to forward replies to box numbers to the advertiser as soon as possible, we accept no liability in respect of loss or damage alleged to arise through either failure or delay in forwarding such replies, however caused, whether by negligence or otherwise.

CIRCULATION REPRESENTATIVES

Duncan, Chemainus—
P. J. Rogers 746-6181
Lake Cowichan—
P. Edwards 749-6771
Nanaimo—
R. Lakey 753-2766

United States Representatives
MATHEWS SHANNON and CULLEN, INC.
New York, Boston, Chicago, Detroit, Philadelphia, Pittsburgh, Cleveland, Syracuse, Charlotte, Atlanta, Cincinnati.

DUNCAN BUREAU
262 Station Street (Hamilton Electric Building) Office and telephone hours 1 p.m. to 5 p.m., Monday to Friday inclusive.
PHONE DUNCAN 746-6181

CLASSIFIED SERVICE FOR DUNCAN COWICHAN RESIDENTS
Classified Ads phoned in to our Duncan office 746-6181 before 3:30 p.m. will appear in the following day's papers

PHONE DIRECT
386-2121
TO PLACE YOUR CLASSIFIED AD

CLASSIFICATION INDEX

VITAL STATISTICS
1 Births
4 Card of Thanks
5 Deaths and Funerals
9 In Memoriams
10 Funeral Directors

NOTICES
14 Announcements
16 Catering, Banquets and Reception Rooms
20 Lost and Found
15 Coming Events and Meetings
11 Monumentals
18 Places to Visit
17 Restaurants

EMPLOYMENT
26 Female Help Wanted
21 Male Help Wanted
25 Male or Female Help Wanted
30 Situations Wanted Female
29 Situations Wanted Male
31 Situations Wanted Male or Female
27 Teachers Wanted

BUSINESS SERVICES AND DIRECTORY
36 Business Services and Directory

PERSONAL SERVICES
33 Bands, Musicians and Orchestras
40 Business Personals
43 Dancing
42 Education
71 Music Teachers
39 Personals
32 Trade Schools
38 Travel

MERCHANDISING
83 Aircraft
117 Antiques
78 Bicycles
80 Boats and Marine
65 Building Supplies
93 Cameras, Supplies and Photo Finishing
127 Chicks, Poultry, Hatching Eggs, Supplies
135 Farm Implements
12 Florists
60 Fuel
97 Furniture
120 Garden Supplies
99 Groceries, Meat and Produce
132 Heavy Equipment and Machinery
128 Livestock, Supplies and Events
100 Miscellaneous for Sale
103 Miscellaneous Wanted
109 Miscellaneous to Rent
77 Motorcycles
70 Musical Instruments
125 Pets and Supplies
96 Ranges, Stoves and Furnaces
92 Sporting Goods
115 Swaps
63 Timber
93 TV, Stereo, Radio Sales and Service
112 Wanted to Rent, Miscellaneous

AUTOMOTIVE
164 Auto Body Work and Painting
162 Auto Repairs, Service and Towing
168 Campers and Trailers
166 Cars and Trucks Wanted
150 Cars for Sale
151 Foreign Import and Sports Cars
169 Mobile Homes and Parks
149 New Car Directory
160 Parts, Accessories
158 Tires
154 Trucks and Buses
156 U-Drive and Auto Washing

ACCOMMODATION
185 Convalescent and Rest Homes
175 Hotels
178 Summer Resorts
181 Tourist Accommodation

RENTAL
201 Apartments to Rent, Furnished
200 Apartments to Rent, Unfurnished
203 Apartments Wanted
206 Duplexes to Rent
207 Duplexes Wanted to Rent
202 Furniture to Rent
215 Halls, Warehouses, Stores and Offices to Rent
197 Housekeeping Rooms to Rent
199 Housekeeping Rooms Wanted
211 Houses to Rent, Furnished
213 Houses to Rent, Unfurnished
212 Houses Wanted to Rent
190 Room and Board
191 Room and Board Wanted
193 Rooms to Rent
194 Rooms Wanted

FINANCIAL
155 Automobile Financing and Insurance
233 Mortgage Loans and Insurance
234 Mortgages for Sale
230 Personal Loans and Insurance
235 Wanted to Borrow

REAL ESTATE
280 Acreage for Sale and Wanted
240 Business Opportunities
241 Business Opportunities Wanted
300 Churches
247 Commercial or Industrial Properties
258 Condominiums and Townhouses
253 Country Homes and Properties
270 Exchange Real Estate
290 Farms for Sale and Wanted
263 Garages for Sale, Rent, Wanted
293 Gulf Islands Properties
250 Houses for Sale
265 Houses Wanted to Buy
295 Listings Cancelled
268 Listings Wanted
271 Lots for Sale
294 Mainland and Out of Province Properties
273 Property for Sale
274 Property Wanted
244 Revenue Property
245 Revenue Properties Wanted
285 Up-Island Properties
256 Waterfront Properties

NOTICE OF COPYRIGHT

Full, complete and sole copyright in any advertisement produced by Victoria Press Ltd. is vested in and belongs to, Victoria Press Ltd.; provided, however, that copyright IN THAT PART AND THAT PART ONLY of any such advertisement consisting of illustrations, borders, signatures or similar components which is, or are, supplied to Victoria Press Ltd. by the advertiser in the form of engravings, matrices, casts, etc., and incorporated in said advertisement shall remain in and belongs to the advertiser.

1 BIRTHS

BUNCE — Teri has a brother and Jim and Georgia have a son. Frank James was born on October 26, 1972, in Victoria General Hospital and weighed 9 lbs. 3½ ozs. We'd all like to thank Dr. B. Pound, Dr. M. Morrison and wonderful maternity staff. Insured.

CRAIG — Born to Mr. and Mrs. Brian G. Craig, 202-2626 Cook Street, at Jubilee, on November 2, 1972, a daughter, Debra Michelle, 5 lbs. 4 ozs., a sister for Kevin. Thanks to Dr. W. J. Bell.

EVANS — Anne and Greg are pleased to announce the arrival of their son, Kenneth Gregory, 6 lbs. 9 ozs. at Surrey Memorial Hospital on November 5, 1972.

FORGIE — Born to Mr. and Mrs. W. R. Forgie, 3931 Winton Street, at Victoria General Hospital, on October 29, 1972, a son, Robert Alan. Special thanks to Drs. C. Borsman, M. Morrison.

GILLIS — Gordon and Laura are pleased to announce the arrival of Gordon Michael, 8 lbs. 8 ozs., on November 5, 1972, in Kamloops, B.C., grandchild for Mr. and Mrs. K. Hobbs, Victoria.

TWEEDY — Born to Mr. and Mrs. Terry M. Tweedy, 102-841 Kindersley Road, Victoria, at Royal Jubilee Hospital on Monday, October 30, 1972, a daughter, Casey Louise. Special thanks to Drs. B. Boulton, H. M. Gough, B. G. Barnard and Maternity Staff.

WARBURTON — Born to Robert and Darleen Warburton, 3834 Tillicum Road, at Royal Jubilee Hospital, on October 26, 1972, a son, Craig Robert, 5 pounds 9 ounces; a brother for Glynis and birthday present for Nanny Gordon

5 DEATHS AND FUNERALS

FISH—In Victoria, B.C. on November 4, 1972, Mr. Donald Fish, aged 75 years, born in London, Ontario and a resident of Victoria for the past 24 years, late residence, 3920 Quadra St.; formerly of Ogema, Sask. He leaves his wife, Elizabeth, at home; sons, Earl, Lanigan, Sask. and Donald, Langley, B.C.; his daughter, Mrs. D. G. (Edna) Morrison, Bengough, Sask.; 6 grandchildren and 2 great grandchildren. Mr. Fish was a veteran of World War One and a member of the I.O.O.F. Lodge No. 83, Ogema, Sask. Service will be held in the Sands Mortuary Limited, "Memorial Chapel of Chimes", on Wednesday, November 8, 1972 at 11 a.m. Rev. Harry R. Pike officiating. Interment in the Royal Oak Burial Park. Flowers gratefully declined. Those so desiring may contribute to the Heart Fund, 620 View St., Victoria, B.C. or to the charity of their choice.

HOTVEDT — Suddenly in Victoria on November 4, 1972, Mrs. Linda Rae Hotvedt, aged 28 years, of 1225 Balmoral Rd. She is survived by three daughters, Lori, Roxy and Tracey and son Erin; her mother Enid Myers, Victoria and her father, Richard Myers of Nanaimo; aunts, uncles and cousins.
Funeral service in McCall Bros. FLORAL CHAPEL, Johnson and Vancouver Sts. on Thursday, Nov. 9 at 1 p.m. Interment at Hatley Memorial Gardens.

KING—At the Royal Jubilee Hospital on November 6, 1972, Helen Bradbury King, of 4B-2602 Graham Street, widow of the late Harry King; a native daughter of Victoria. She leaves her daughter, Mrs. D. G. (Glenda) Leece of Vancouver, her son Neil King of Victoria, two sisters Mrs. Kate Savage and Mrs. Eva Mills both of Victoria, one brother George Jones of Vancouver, 8 grandchildren, two great grandchildren.
Mr. Cedric Jones will conduct the funeral service on Thursday November 9, at 1:30 p.m. in the Thomson and Irving Funeral Chapel, followed by cremation.

8 CARDS OF THANKS

The family of the late Mrs. Pearl Wong would like to extend their thanks to their friends for floral tributes, cards and expression of sympathy during their bereavement. — Peter, Ethel, Andrew Wong and Mrs. Sam.

9 IN MEMORIAM

DU TEMPLE—In loving memory of George du Temple, who left us suddenly November 7, 1961.
The best are always the first to die.
—Always remembered by his loving wife Alice, sons, Barry and Wally and all the family.

STANCIL — In cherished and loving memory of our dear brother-in-law and uncle (Bob), Robert Alfred Stancil, who passed away November 7, 1971.
There's a face that is haunting as ever
There's a voice that we're longing to hear,
There's a smile we'll remember forever;
Though we try to forget every tear,
There's a sad but sweet remembrance,
There's a memory fond and true,
There's a token of affection, dear Bob,
And heartache still for you.
Nothing but memories as we journey on;
Longing for a smile from a loved one gone;
None knows the depth of our deep regret
But we remember when others forget.
—So sadly missed by your loving sister-in-laws, Dorothy Grexton and Mabel Stenseth; brother-in-law Ed Miece; Linda Steeves; nephew, Robert Stenseth.

STANCIL — In cherished and loving memory of a dear husband and father, Mr. Robert A. Stancil, who passed away Nov. 7, 1971.
To some dear Bob, you are just a memory
To others a part of the past
But we who loved you in life sincerely
Will love you as long as our lives shall last
There is no parting from those we love
No distance can divide
For each day in memory's garden
We still walk side by side
Wherever life may take us,
Whatever we may do
The memory of the years we shared
Will keep up close to you.
Till we meet again, dear one.
—Sadly missed but lovingly remembered. Your loving wife Lillian and daughter Barbara.

STANCIL — In cherished and loving memory of my dear Dad, Robert Alfred Stancil, who passed away November 7, 1971.
The rolling stream of life rolls on,
But still the vacant chair
Recalls the love, the voice, the smile,
Of the one who once sat there.
Gone, dear Dad, gone forever;
How I miss your smiling face.
But you left me to remember
None on earth can take your place.
A happy home we once enioyed
How sweet the memory still,
But death has left a loneliness
The world can never fill.
—Lovingly remembered now and always till we meet again — Your loving daughter, Barbara

STANCIL — In loving memory of a dear brother, brother-in-law, and uncle, Robert Alfred Stancil, who passed away November 7, 1971.
We often sit and think of him
When we are all alone,
For memory is the only friend
That grief can call its own.
Like ivy on the withered oak,
When all other things decay;
Our love for him will still keep green,
And never fade away.
Lovingly remembered always — Your loving sister, Dorothy Simms and family.

STANCIL — In loving memory of my dear son, Robert Alfred Stancil, who passed away November 7, 1971.
Dear Bob, you are not forgotten.
Though on earth you are no more.
Still in memory you are with me,
As you always were before.
—Sadly missed, lovingly remembered always — Your loving mother, Mrs. Agnes Swain; and brother Don.

TUCKER — In loving memory of our mother and grandmother Lydia who passed away on Nov. 7, 1971.
At twilight when twilight hour draws near,
And sunset flames the sky,
We think of you, dear mother,
And the happy days gone by.
Thoughts of you come drifting back
Within our dreams to stay,
To know that you are resting
When the twilight ends the day.
—Always remembered by her loving family, her daughter, Arlene and Family (George, Greg, and Kenny) and by her son Wilf.

The Lord is my shepherd: I shall not want.

He maketh me to lie down in green pastures: He leadeth me beside the still waters.

He restoreth my soul: He leadeth me in the paths of righteousness for His name's sake.

Yea, though I walk through the valley of the shadow of death, I will fear no evil: for thou art with me; thy rod and thy staff they comfort me.

Thou preparest a table before me in the presence of mine enemies; thou anointest my head with oil; my cup runneth over.

Surely goodness and mercy shall follow me all the days of my life: and I will dwell in the house of the Lord for ever.

PSALM 23.

10 FUNERAL DIRECTORS

WE CARE
Dedicated to service
Sensible Prices
SANDS FUNERAL CHAPELS
VICTORIA 388-5155
SIDNEY 656-2932
COLWOOD 478-3821
DUNCAN 746-5215
LADYSMITH 245-2331
NANAIMO 753-2032
Your six community Chapels. Independent, Family Owned and Controlled. Sands since 1912.

McCALL BROS. Funeral Chapels
1400 Vancouver Street
385-4465 — 385-4466 — 385-4467
Recommended by so many to relatives and friends . . . the Name is Assurance.
THURSDAY
HOTVEDT, Mrs. Linda
1:00 p.m.—FLORAL CHAPEL

THOMSON & IRVING Funeral Chapel
Est. 1906—Formerly of Winnipeg
A Dignified and Understanding Service at Moderate Cost
PRE-NEED AT NEED
SHIPMENTS
1625 Quadra St. Phone 384-2612

CHAPLIN'S FUNERAL CHAPEL
1155 Fort Street
Independently owned and operated. Offering dignified funeral service within the means of all.
384-5512 384-8626

HAYWARD'S CHAPEL
Ready to carry out the family's wishes, quietly, sympathetically, with efficiency and dignity.
386-3505
734 Broughton St.
REGINALD HAYWARD MGR.

FIRST MEMORIAL SERVICE
Undertakers for the Memorial Society of B.C. — 384-7041

11 MONUMENTAL

STEWART MONUMENTAL Works Ltd.
ESTABLISHED 1896
Memorial of Distinction
Marble fireplace and tabletops
1403 May St. 384-3452

MORTIMER'S MONUMENTS
ESTABLISHED 1877
"The Finest in Craftsmanship"
633 DAVID ST. 383-6421

12 FLORISTS

REAL FLOWERS FADE but
Funeral Flowers expertly designed
THE MEMORY LASTS
WOODWARD'S FLORISTS
635 Fort 384-5614

15 COMING EVENTS AND MEETINGS

LONDON BOXING and ATHLETIC CLUB
BINGO
Every Wednesday
7:30 p.m.
Club Tango
1037 View St.
FREE ADMISSION
All cards 25 cents each
No game less than $20.00
$200, $100, $50 and $30 games
20th game $425 on 50 numbers or less
ALL GAMES
GOOD NEIGHBOURS
Door Prizes
5 extra games
25 cents per card
Free bus and parking
Everyone welcome
Youth Sports

EVENING OPTIMIST BINGO
Every Tues., 7:30 p.m.
Club Tango, 1037 View St.
16—$20 Games
3—$50 Games
20th Game Full Card For $200
19 Good Neighbor Games
10 Door Prizes, $3 each
at half-time
Admission $1 first card
25c each additional card
Limited free parking east side of building
5 extra games follow regular 20 games at 25c per card, with minimum pay-off $50 per game.
Free bus to town after last game.

NORWAY HOUSE
1110 Hillside
Charity Bingo
TUES. NIGHT—7:30 P.M.
Admission $1
20 Games
6 Cards for $2
5 Extra Games
5 Cards for $1
Everyone Welcome

FOR GROUP OUTINGS
B.C. Hydro charters are economical fun, convenient
39 to 49-PASSENGER DE LUXE COACHES FOR LONG-DISTANCE TRIPS
PHONE 382-9261

ENCORE! ANOTHER CRAIGDARROCH Boutique will be held Saturday, November 11, 9 a.m. to 5 p.m., at Craigdarroch Castle, Joan Crescent. Quality clothing for adults and children, cleaned, laundered, pressed and ready to wear. Also accessories. All proceeds to Victoria Conservatory of Music Bursary and Scholarship Fund.

DAY TOUR
On November 12th, leave V.I. depot at 8:00 a.m. to Vancouver. Tour Queen Elizabeth Park—Stanley Park—Gas Town. Lunch at Frank Bakers. Returns 7 p.m. $11.00 includes lunch. Call 385-4411 for reservations. Vancouver Island Coach Lines, 710 Douglas.

UNICEF
Have you bought your Unicef Christmas cards? Available at "The Y" on Courtenay Street. 383-6332.

RUMMAGE SALE. THURSDAY, November 9th, 10 a.m. The Ihp, 1528 Cook Street. Chapter V. P.E.O. Sisterhood.

16 CATERING, BANQUET and RECEPTION ROOMS

CATERING SERVICE
For catering service anywhere in Victoria call 383-5433. Our specialty Ukrainian foods.

INQUIRE TODAY ABOUT OUR facilities for banquets, wedding receptions and staff parties. Plaza Restaurant, 1175 Douglas. 382-9631.

20 LOST AND FOUND

WILL THE PARTY WHO FOUND brown wallet in or near Hillside Plaza Drug Store containing large sum of money, drivers license, and personal papers, on November 1 please return papers to owner.

LOST — SUNDAY, NOV. 5, Breakwater area, 3-month-old puppy, black with brown markings, looks Shepherd, black leather collar, answers to "Yogi." Reward. 382-7765.

20 LOST AND FOUND

LOST: MAN'S SHEEPSKIN JACKET, between Regina Apartments and Town and Country, midnight, Nov. 5. Phone 383-4410. Reward.

FOUND: PALE GINGER FEMALE kitten, vicinity Johnson Street bridge, Saturday, phone 477-4814.

LOST: BY YOUNG BOY IN HILLside shopping area. Bank book and U.S. currency. For holiday. Reward offered. 388-5292.

LOST: WHITE SHORT HAIR male cat, answers to Annie. 6 months. Esquimalt Plaza area. 383-6270.

LOST: VICTORIAN LARGE GOLD locket with original photos. Reward. Phone 592-4129 evenings.

LOST — DARK RIM GLASSES IN black case, lost near Vic High 388-5956 or 624 Battery St.

REWARD FOR RETURN OF teenagers suede purse, lost Saturday 4th, near Eatons. 592-7785.

LOST: MALE SAMOYED, ESQUIMALT. Reward. 479-4990, after 6.

LOST YOUR PET? HOMES wanted. found. SPCA. 388-6627.

HAVE YOU LOST YOUR CAT? Homes wanted. CPL. 598-5731.

21 MALE HELP WANTED

ADVERTISEMENTS IN THIS CLASSIFICATION MUST COMPLY WITH THE BRITISH COLUMBIA HUMAN RIGHTS ACT SEE COLUMN 1

$600 PER MONTH
For six month training period applicants must:
1. Be over 21 yrs. of age
2. Have late model car
3. Have successfully completed Grade 12, if under 28 years of age
4. Have a desire to earn a better than average income.

BLOCK BROS. REALTY LTD. OFFERS:
1. Prelicencing classes.
2. Excellent sales training program.
3. Good opportunity for advancement.
4. Higher earnings than you have ever enioyed before.
5. Guaranteed income for training period.

JOIN BLOCK BROS. FANTASTIC TEAM
To enquire phone Irwin Zicker 477-1841 Block Bros. Realty.

INTERESTED IN A SELLING CAREER
Man required by business equipment manufacturer as a sales trainee. No selling necessary. The successful applicant will attend a week training program at the company training centre.

REQUIREMENTS . . .
—High school education preferred.
—A car is necessary.
—Above average salary while training. Guaranteed city territory. Earnings of over $7,000 for first year minimum requirements. 5-day week. Company benefits include: group and medical insurance, pension plan, etc.
For Appointment Call 383-8621

FORD MOTOR CREDIT CO. OF Canada Ltd. is accepting applications for training and employment in their Victoria Branch office. The company has 21 branches across Canada and growth potential is excellent. Sales finance experience and a good educational background is an asset. Only people with a sincere desire to progress in the company and who will accept transfer need apply. Please forward a brief resume of education and work history to Room 117—645 Fort.

GENTLEMEN!
Let me teach you how you can earn executive income (commission plus bonus) selling Real Estate. Just for fun call me now, you may be pleasantly surprised how easy Real Estate can be with the right teacher. Eric Saffer — Sales Training Manager, Wall and Redekop Realty Ltd., 1820 Blanshard. 386-8321.

AMERICAN CORP.
We require 3 additional representatives in the Vancouver Island area. Executive and car sales experience. We are expanding rapidly and have an established clientele on The Island. If you are interested in making $500 per week call Mr. Arnold at 388-4404.

ALERT MAN CONVERSANT with wholesale automotive business able to handle counter work and necessary detail on his own. Salary commensurare with ability give details of past experience to Victoria Press, Box 163. Our staff have been advised of this ad.

WANTED: FULL TIME GARdener. Fully qualified and experienced in all aspects of garden care. Approximately 3-5 days a week. Top hourly wage to right man. Must have excellent references. Victoria Press Box 133.

EXPERIENCED AUTOMOTIVE salesman for Nanaimo branch of Acklands Ltd. Must have 3-years experience in automotive sales service. Phone for an appointment, 384-1111.

STEADY EMPLOYMENT FOR energetic man to work on delivery and inside in meat processing plant Reply stating age, past work records, etc. to Victoria Press, Box 138.

IF YOU ARE A TRADESMAN OR small businessman whose business would benefit from good management, sales organization, and financial backing phone 386-0130 weekdays after 7 p.m.

WANTED IMMEDIATELY, TWO more auto body men capable of quality work. Permanent position to suitable applicants. Good remuneration. Apply Mr. N. Scott, John Meston Ltd., 932 Johnson St.

BAKER, ALL ROUND EXPERIence a must. Daytime work, 5 days a week. Apply in person (strictly no phone calls) at Mintons Bakery, 2405 Douglas.

SALESMEN TO CALL ON OR ALready calling on stores, restaurants, meat markets, etc., to sell well-known quality meat line. Victoria Press Box 138.

EXPERIENCED SWIMMING pool installation and maintenance man wanted. Must know the chemistry of swimming pools. Apply Victoria Press, Box 177

EXPERIENCED PUMP MAN wanted. Must be able to size pumps for wells, install and repair most makes of water pumps. Apply Victoria Press, Box 177.

TENORS AND BASSES NEEDED for Christmas and spring concerts. Saanich Oratorio Choir. Phone Dr. Bradley, 384-1269.

UNEMPLOYED STUCCO MAN TO see job. 1609 Amphion Street before 11:00 a.m.

JOURNEYMAN BARBER WANTed for 2 weeks. 477-5866.

DIRECT SALES
Rawleigh Products, 592-9612

25 MALE OR FEMALE HELP WANTED

ADVERTISEMENTS IN THIS CLASSIFICATION MUST COMPLY WITH THE BRITISH COLUMBIA HUMAN RIGHTS ACT SEE COLUMN 1

CAREER IN REAL ESTATE
If you are sales minded, intelligent and tired of dull routine, dial 598-1413 for recorded message on the facts. Jack Mears Oak Bay Realty Ltd., 727 Johnson Street.

HANSARD
THE OFFICIAL REPORT OF DEBATES
IN THE PROVINCIAL LEGISLATURE
OF BRITISH COLUMBIA

Will have several openings for transcribers and editors early in January. The positions will initially involve the production of the daily Hansard for the spring session of the Legislature, with a possibility of some permanent positions. Transcribers should have good typing speeds on electric machines, experience in transcribing from tape-recorded dictation or conference proceedings, an interest in public affairs and a better-than-average vocabulary and knowledge of spelling. Editors should preferably have some experience in copy editing, good vocabulary and spelling, and wide general knowledge. Speed and accuracy will eventually be important skills in editing Hansard transcripts. All these positions will involve a considerable amount of evening work during the session. Salaries within a predetermined range will depend on experience and aptitude. Interviews will be held beginning in late November. Applications in writing, stating full details of previous employment and relevant experience, should be sent to M. L. Chazottes, Chief of Hansard, Room 343, Parliament Buildings, Victoria, B.C.

STEP UP TO A BETTER FUTURE
Do you want financial security and independence? Let me show you how you can earn thousands of dollars selling Real Estate. An interview today could change your entire future. If selected you will be given complete on-the-job training in a program which is considered one of the best in the Real Estate industry. It includes field work, study courses, as well as formal schooling. Through this program men and women without any prior experience have become successful sales people. For further information and an interview call Eric Saffer, recruiting and sales training manager, Wall and Redekop Realty Ltd., 1820 Blanshard Street, 386-8321.

A BETTER LIFE
A good, secure future can be yours. Our firm combines hard work with a sincere wish to serve the public. We can, and will help you make a better than average income. Our program includes regular tutoring while studying, and organized assistance in the field when studies are completed. Be sure to check our commission split and numerous benefits before you make a decision.
FOR A CONFIDENTIAL INTERVIEW
CALL 388-6231
ISLAND PACIFIC REALTY
3200 Quadra
"REALTORS"

JACK MEARS
OAK BAY REALTY LTD.
is still expanding and we have space available in both our Downtown and Oak Bay Offices. We offer an excellent commission split plus bonuses, non-competitive, highly trained and considerate management. Congenial colleagues. For a confidential interview call:
JACK MEARS 598-3321
GEORGE BLACKBURN 386-2291
JACK MEARS
OAK BAY REALTY LTD.

REAL ESTATE CAREER
If you are now selling a service or product and are unhappy with your income, consider a Real Estate Career. To selected applicants we offer a GUARANTEED EARNINGS PLAN. Requirements—Ambition, good health, late model car—Age 21-45. Interviews by calling 386-3231.
BLOCK BROS. REALTY LTD.

INTERNATIONAL AFFILIATED soap company expanding in West Canada seeking management and management trainees. Ladies wear for ladies also available. Commission, bonuses and overrides. Training provided. Call 382-5787 to view marketing program and arrange for personal interview; 2-5 p.m. Monday, Tuesday, Wednesday.

LARGE CANADIAN FIRM
Requires 4 men and women to fill sales and management positions in Victoria area. Incomes up $1000 per month, commission and overides. Only employed 19 and over will be considered for appointment call Mr. Hawkins 382-9231 between 5-7 p.m.

A LARGE CANADIAN FIRM REquires men and women to fill sales and management positions in Victoria. Incomes can range from $700 to $1500 per month. Experience not required. Full training is provided. For interview phone Mr. Blanchard, 382-9231 Tuesday, Wednesday, 10 to 5 p.m.

CARETAKERS FOR 28-SUITE apartment block. Downtown location. Light duties. Suit retired couple. Reply giving experience Victoria Press, Box 153.

LICENSED REALTORS
We require two licensed real estate sales people. For confidential interview contact Frank Marshall at 385-8784, Douglas Realty Ltd.

RESIDENT CARETAKER FOR small apartment block, central location over 45 preferred. Victoria Press Box 173.

IF YOU CAN CLOSE
I want to talk to you Phone 385-3909 9 a.m.-6 p.m.

NEED TUTOR MATH 12, HIGH school or university student 477-5330, after 5 p.m.

26 FEMALE HELP WANTED

ADVERTISEMENTS IN THIS CLASSIFICATION MUST COMPLY WITH THE BRITISH COLUMBIA HUMAN RIGHTS ACT SEE COLUMN 1

LADIES!
Let me teach and show you how you can earn executive income (commission plus bonus) selling Real Estate. Just for fun call me now, you may be pleasantly surprised how easy Real Estate can be with the right teacher. Eric Saffer — Sales Training Manager, Wall and Redekop Realty Ltd., 1820 Blanshard, 386-8321.

CANADIAN INDEMNITY COMPANY
Requires an experienced senior for the automobile underwriting department with experience in all facets of the automobile insurance business. Either company or agency experience essential. Please apply in writing to Mr. R. F. Baxter, The Canadian Indemnity Company, 916-1175 Douglas St., Victoria.

DRAPERY SALES
Experienced salesladv with car required immediately to serve clients in Victoria and vicinity. Must have proven sales background and be able to organize time profitably. Income based on salary and commission. For further details, please write Victoria Press, Box 174, including age and experience.

WANTED: HOUSEKEEPER TO take full charge of private home. Must be good cook for period from December 15-January 31. Pay $450.00. If satisfactory will consider permanent employment. Live in preferred. Victorit Press, Box 133.

AVON CALLING
Many Avon Representatives earn an estimated $40 a week or more with no prior sales experience. You can too! Call Mrs. S. Burkinshaw 384-7345.

LAUNDRY WORKER REquired. For Friday, Saturday and Sunday in large private hospital. Hours are 9 a.m.-4 p.m. Apply in person to Miss Dundas, 3690 Richmond Rd.

MATURE WOMAN FOR BOOK store. Victoria Press, Box 126.

26 FEMALE HELP WANTED

LAW FIRM REQUIRES SENIOR secretary with typing, shorthand and experience in bookkeeping, good salary to commence. Reply, giving full particulars, to Victoria Press, Box 685.

GENERAL SECRETARY, PART-time, Victoria Community Arts Council, Bookkeeping, general office procedures, Liaison work. Write resume Victoria Press, Box 159.

REQUIRED IMMEDIATELY, two experienced legal secretaries, one experienced in conveyancing and mortgages and one experienced in company work. Phone 382-7246.

MATURE EMPLOYEE TO TAKE charge of auto body office. Good starting salary for 5-day week, permanent position. Apply Victoria Press, Box 176.

REGISTERED OR GRADUATE nurse for day shift in large private hospital. Apply in person to the Matron, Richmond Heights Hospital, 3690 Richmond Road.

EXPERIENCED NURSES' AID. 3 p.m.-11 p.m. shift. Friday through Tuesday. Apply in person, Royal Oak Private Hospital, 4353 Glanford Avenue.

EXPERIENCED HAIRSTYLIST for steady part-time work, needed immediately. Also two girls for Christmas and New Year's. 382-6611, 658-8870.

TYPIST AND LIGHT BOOKkeeping, part-time, 12 hours week. Apply Victoria Press Box 178, stating age, experience and salary expected.

EXPERIENCED BOOKKEEPER and typist, answer telephone, counter, experience in glass business an asset. Apply Victoria Glass Co., 360 Bay. 388-4811.

DECEMBER 1, FAIRFIELD area. Capable housekeeper for two. Live in. Own room and bathroom. Local references. 383-0147.

CSAC REQUIRES 2 MORE PERsonnel for inventory crew. Must be able to work irregular hours and also free to travel. Inquire Thursday 10-3, 383-3213.

REQUIRED DAY TIME BABYsitter, Nov. 20. Must be willing to come in; references. Apply 384-1764 after 7 p.m.

TELLER REQUIRED ABOUT 4 days only every month-end. Reply to Victoria Press Box 184 stating banking experience.

WANTED: HOUSEKEEPER, A good job for the right person. Victoria Press Box 154.

ESQUIMALT AREA— RELIABLE student to take over mother's daily duties after school. 383-1780.

MATURE LIVE IN HOUSEKEEPer for elderly lady. Small pleasant home. 384-2919 mornings.

INSURANCE GIRL FRIDAY with knowledge of personal lines. Phone 386-7508.

OCCASIONAL EVENING BABYsitter wanted Tracey Street area. 479-3964.

EXPERIENCED BANK TELLER required to work Saturdays only. Mr. Chambers, 388-7802.

APPRENTICE WANTED FOR beauty salon. No experience necessary. 598-2922.

FREE ROOM AND BOARD PLUS — for girl over 19 to help with housework. 383-7422.

R.N. OR GRAD NURSE FOR weekend day relief at private hospital. Apply 1450 Hillside.

RELIABLE WOMAN FOR domestic duties, 9-12 daily, Monday to Friday. 592-1464.

DOWNTOWN BANK REQUIRES experienced part-time teller. Phone 384-1171.

27 TEACHERS WANTED

SCHOOL DISTRICT No. 72
CAMPBELL RIVER
Surge Narrows Elementary
Enrollment is 10 pupils in Grade 1-7.
Isolated—Access by air
For immediate placement written applications accompanied by District Superintendents' reports are to be mailed to:
District Superintendent,
940 Alder St.,
Campbell River, B.C.

29 SITUATIONS WANTED MALE

DUTCH LANDSCAPER
Complete gardening and landscaping service including cleanup, rearranging, pruning, tree removal, rock walls, stone work, fencing, decorative carpentry, supply of nursery stock, designs, etc. 386-1541.

MATURE MAN WITH 22 YEARS general drafting experience. Technically oriented. Supervisory abilities. Interested established progressive companies, related fields. Please reply to T. B. Hudson, 2924 Lindsay Drive, Calgary, Alberta. T3E 6A8.

2 JOURNEYMEN PAINTERS, 40 years' combined experience, will work for any fair wage. You name your price. Try us. 384-3434, 478-1254.

BUILD-REPAIR-REMODEL
Additions, alterations, kitchens, bathrooms, panelling, insulating, drains, etc. 386-9930.

PAINTING HOUSES, STORES, restaurants, motels, hotels. Low Christmas rates. Fences built. 384-0827.

CARPENTER, 20 YEARS EXPErience, seeks part-time work. Phone 477-3759.

HOUSE REPAIR WORK WANTed by experienced carpenter. Phone 658-8167.

PAINTER
Clean tradesman. Big or small jobs. Interior. 477-2555, 592-9520.

JACK AND JILL SERVICES
Any job at any time. ½-ton pick-up. Call 384-9074.

STUDENT WITH TRUCK, ANYthing disposed. $6.50 a load. 383-0428.

ODD JOBS, BRICKWORK, stone, carpentry, painting, truck available. 479-7955.

CARPENTRY AND REPAIR work wanted. 598-5685.

DOING DRAIN TILE, CEMENT work, painting, odd jobs. 383-1507.

30 SITUATIONS WANTED FEMALE

WOMAN WITH BOY, 12 YEARS, wants housekeeping job for room and board. Preferably Esquimalt. 386-0601.

WILL BABYSIT MY HOME. Burnside, Marigold area. Phone 479-4356.

EXPERIENCED BOOKKEEPER to trial

36 BUSINESS SERVICES AND DIRECTORY

Dressmaking

HEATHER'S TAILORING
Suites, dresses and alterations. Reasonable prices. Satisfaction guaranteed. 385-5479.

BRIDAL RENTALS, COSTUMES, formals, dressmaking. 28 Burnside W 385-1542 Fashion Craft Shop.

ANN'S DRESSMAKING. SPECIALizing in alterations, hems, $1.50 up. 386-9466.

Drywall

PACIFIC DRYWALL CO.
Phone 383-7820 anytime

Electrical Contractors

RESIDENTIAL REWIRING
Electric heating, appliances installed. Hydro financing.
BUCKLE ELECTRIC
479-3941 385-8082

J & H ELECTRIC
Rewiring, electric heating, appliance connection. 17 years experience. Free estimates.
479-3222

McCOY ELECTRIC
New and Older Homes
Rewiring Expert—Electric Heating
386-0822 or 479-7561 Eves.

OLDER HOMES REWIRED—NO down payment. We finance through B.C. Hydro Plan.
EDDY'S ELECTRIC — 385-7666

Fencing

CHAIN LINK FENCING
— Free Estimates —
SIMPSONS-SEARS
388-9111

CHAIN LINK FENCING
D.D.P. ENTERPRISES—385-1512

PACIFIC FENCING, 592-4161
Screen block—Chain link—Wood

Flooring and Sanding

JIM DUNCAN
Floor sanding and refinishing, exp. 386-1509 anytime.

Furniture Refinishing

BEDROOM-DINING ROOM suites. Pianos. 383-5521, Alpha Finishers Ltd., Eves., 385-3519.

Gardening

"BRENTA GROWERS"
Excellent workmanship offered in complete garden maintenance, fall and spring clean ups, re-arrangements and tree services by professionally trained and for many years experienced landscape-gardener. Reasonable prices plus satisfaction. 652-2881 (24 hours).

A. G. PERSONAL CLEANUP SERVICE, GARDEN AND LAWN MAINTENANCE
Rockeries rearranged, leaves raked, lawns planted. Pruning fruit trees or ornamental shrubs. Contracts invited. All rubbish hauled away or burned. 479-4067 after 6 or 388-5717 anytime.

WANTED: FULL TIME GARdener. Fully qualified and experienced in all aspects of garden care. Approximately 3-5 days a week. Top hourly wage to right man. Must have excellent references. Victoria Press, Box 133.

GARDENER FOR: FALL CLEANup, lawn cutting, digging, weeding etc. Reasonable. Free Estimates. 384-9810.

HARVEY'S LANDSCAPING AND garden Service. New lawns, rotovating, power raking, Aerating, pruning, etc. Mr. Fong. 479-7078.

LICENSED GARDENER
Clean-up, pruning, etc.
Gardening by contract
G. BARTA 479-3900

KEN'S LAWN AND GARDEN Care. Yard maintenance, fall cleanup, landscaping. 479-3773.

"ENGLISH GARDENER"
20 years experience — full maintenance. Fall clean-up. 383-6692.

VAN HUET GARDEN MAINTEnance, power raking, aerating, clean-up. 383-8560.

EXPERIENCED GARDENER FOR pruning and garden clean-up. 383-8363.

ED'S TRACTOR SERVICE
Aerating, power raking, fencing. 479-2204.

FRANK'S GENERAL GARDENing and pruning, 477-6661.

Gutter Cleaning and Repairs

5" CONTINUOUS ALUMINUM Gutter In Baked Enamel
"We make it!" Insist on 5", you pay no more. Takes care of itself for 20 years. "Easy terms."
B.C. Aluminum, 479-3232

GUTTERING
Use our 20-year guaranteed white aluminum guttering.
SIMPSONS-SEARS
388-9111

— SKYLINE —
Seamless Metal Gutters Ltd. Aluminum 5" continuous gutters. Free estimates 382-8807

GUTTERS CLEANED AND REpaired. Free estimates. 479-7945.

Landscaping

"BRENTA GROWERS"
Outstanding workmanship in all phases of landscape construction. Reasonable prices. 652-2881 (24 hours).

BARKER LANDSCAPING
Rock Work, patios, etc. Lawn specialists. Terms. 382-8323.

SALEM GROWERS LTD.
652-2973 652-3318

Masonry

ALL KINDS OF MASONRY AND stonework, very reasonable. 386-0234

FIREPLACES AND REPAIRS, tile, slate, marble, brick and stone work. Sipkes Masonry, 479-7348.

FIREPLACES, CHIMNEYS AND repairs. Ron Henson, 478-1557.

BENITO BROS. MASONRY AND stonework. Reasonable. 477-4434.

Moving

INSURED FURNITURE VANS
2 experienced men
Prices you can afford
Save-Way Movers
382-3340 or 478-3964

R AND M MOVERS. MOVING and delivering. Weekdays and weekends. Low rate and free estimates. 386-2397.

SMALL MOVINGS AND CARtage. Reasonable rates. 383-3577.

Painters and Decorators

CLARK AND PATTISON PAINTING CONTRACTORS LTD.
Brush or spray. Paperhangers. Texture and vinyl work. Will do all or part of any job. Paint store, BAPCO, GENERAL and PRATT AND LAMBERT paints, and rentals of all painters' equipment. Terms if desired. Phone 384-0443, 760 Bay St.

ISLAND DECORATORS
Painters Paperhangers
Spray Painters
Plaster Repairs
Convenient Time Payments
383-9059 Eves. 382-1479

BROTHERS PAINTING AND DECORATING
Free appraisals, color consultant. All types of painting. All types of repairs. Commercial, farm, residential. Lowest rates. Terms. Work guaranteed. 383-8112.

TED HILL-TOUT
A complete decorating service, interior and exterior — spray or brush — papering — store — terms. For careful work at reasonable prices, please call 598-4012.

WEBB AND SON
384-6827 — Paperhanging, painting. Quick, clean, reliable. First-class workmanship. 30 years' experience Victoria. Terms if desired.

PAINTING AND DECORATING
Reasonable rates. Satisfaction guaranteed. Terms. 382-7865, 479-2473.

NON UNION
Professional painters will paint your home inside or out at the lowest rates available. 479-7729.

CARL ANDRIESSEN
Experienced Dutch Painter
Low Prices — 592-4033

EXTERIOR AND INTERIOR
Special low prices. For clean job Phone Douglas, 477-5207.

D. MCLEAN AND SONS
Interior, Exterior. High quality — low price. Free estimates. 592-3490.

PAPER HANGING, PAINTING, Tommy Harker, 383-3474.

SCANDINAVIAN
Painters and Decorators, 382-0713.

36 BUSINESS SERVICES AND DIRECTORY

Plasterers

FRED BLANCHARD AND SONS
Plaster, stucco, drywall
Repairs our specialty
656-3638 656-4556

REMODEL PLASTERING
Gyproc joint filling, stucco alterations, basements and cement water-proofing. 598-5303.

STUCCO, DRYWALL AND IMITAtion granite stone. Commercial and residential. Stan Olson, 383-0897 after 5 p.m.

COLEMAN PLASTERING LTD.
Quality work, keen prices. Free estimates for stuccoing your older house. Ph 598-3433.

STUCCOING, PLASTERING
Alterations. Reasonable. 479-4779.

Plumbing and Heating

S. H. BROWN
Repairs—Remodelling—New Work
479-5641 4051 Wilkinson

Roofing and Siding

SIMPSONS-SEARS
ASPHALT SHINGLES
Supplied — Installed
Ask about our exclusive heavy duty 250-lb. Superlock,
15-year guarantee.
SIMPSONS-SEARS
Roofing Materials
388-9111, Local 264.

STEWART AND HUDSON
Asphalt Shingles applied. Contact us for competitive estimates.
BUDGET TERMS available.
Open Monday thru Saturday
7:30-5:30—400 Gorge Rd.
386-3211
STEWART AND HUDSON

PARKER JOHNSTON LTD.
1314 BROAD STREET, 382-9181
"Roofing Victoria Since 1935"

ROOF REPAIRS OR COMPLETE roofing. Repairs to chimneys. No job too small. 479-7955.

ATLAS ROOFIN GCO. ROOFING at its best, John Sipos. 592-4921.

Towing

SCRAP CARS HAULED, 24 HOUR towing. 478-6212.

Tree Service

DUTCH LANDSCAPERS
Complete tree service, pruning fruit trees, trimming evergreens. Free estimates, 30 years experience, 479-7474.

MT. VIEW TREE SERVICE
Everything in trees. Estimates. Insured. 479-3873 or 479-1567.

VICTORIA TREE SERVICE. free estimates, insured. 382-6466 or 388-7207.

FALLING, TOPPING AND LOT clearing. Reasonable rates. For free estimate, 652-1740.

THETIS HEIGHTS TREE SERvice. Topping and falling. Free estimates. 478-2318.

Upholstery

JOHN TROUGHTON'S UPHOLstering, 2055 Cadboro Bay Rd., 592-6122. Personal calls with fabrics. No obligation. Serving Victoria 14 years.

DANISH UPHOLSTERY
Estimates — Delivery — Pickups
FREE
Phone 652-1591 Anytime

38 TRAVEL

ADVANCE BOOKING
Charters have arrived
No membership requirements
Vancouver-London return $199
25 PER CENT DOWN PAYMENT must be booked 90 days in advance.
WEEKLY DEPARTURES EFFECTIVE APRIL 1, 1973
For further details
CHARTER FLIGHT DISCOUNT CLUB
430-1070 Douglas 385-9725

CHARTER BARGAINS
London, $225 return
Mexico, $276 return
(Air fare, hotels and transfers included.)
Hawaii, $215 return
(Air fare hotels and transfers included.)
386-2485
CHARTER FLIGHT CONSULTANTS

FOUR SEASONS TRAVEL. 212-620 VIEW ST., VICTORIA, YOUR ONE-STOP COMPLETE TRAVEL SERVICE, ANNOUNCE NEW LOWER TRANSATLANTIC CHARTER-FLIGHT FARES AND RECOMMEND RELIABLE CANADIAN LICENSED AIRLINES ONLY. RELAXED REGULATIONS AND RESTRICTIONS ARE EXPECTED TO CREATE HEAVY DEMAND. PLEASE RESERVE EARLY. 384-7106.

XMAS AND EASTER
Charter Flight Lists
TO
Europe, Hawaii, Spain
now available at
BUDGET TRAVEL LTD.
641 JOHNSON 384-7121

NEED RIDE DECEMBER 20 TO Winnipeg, will pay half gas. Phone Joan, 388-7693.

39 PERSONALS

ON THIS BEAUTIFUL ISLAND, isn't there a gentleman 35-45 sailing through life without joy of humour — total dedication to work — motive to avoid loneliness and boredom. By meeting the right lady, pleasant, petite and well educated and by both giving out goodwill we could possible change our lives. Strictly confidential. No fritters Please. Victoria Press, Box 168.

IS THERE A LONELY, SINCERE, affectionate, attractive unencumbered female, 25-40, working or with means, who wishes to share weekends and outings with reasonably acceptable male, 42, 5'9". Has steady job. Sincere confidential. Object companionship. Victoria Press, Box 129.

ANYONE KNOWING THE whereabouts of Ronald Clayton Clary, born May 11, 1939, formerly of Lancer, Saskatchewan, please contact Hugh Varty, Maple Creek, Saskatchewan.

LONELY, ATTRACTIVE, SLIM, divorcee, 45, interested in honest gentleman, for outings and companionship. Apply Victoria Press, Box 169

ENGINEER, SINGLE, MIDDLE aged, would like to meet a Japanese lady 25-40. Please write Victoria Pres Box 181.
shape, $100 or closest offer. John-

BIRTH CONTROL CLINIC
1947 Cook St.
Tuesday, 7:30-9:30 p.m.
Appointments 384-0574

PSYCHIC?
Got a prediction? V.I.S.P.R will record it for you. 592-3483, Tues. 7-8 p.m.

LADY WOULD LIKE TO MEET nice, sincere, single gentleman, 50-60. Object companionship. Victoria Press, Box 179.

ALCOHOLICS ANONYMOUS
If you have a drinking problem and want to quit, phone 383-0415.

PREGNANT AND DISTRESSED? Birthright can help you. 384-1431.

40 BUSINESS PERSONALS

SINGLE, SEPARATED, DIVORCED
Are you having difficulty qualifying for a mortgage? Are you fed up with paying rent? Call Wilf Colton at Bayshore Realty Ltd. No obligation. 388-6424 or Res. 479-3876.

YOUR PERSONAL CHAUFFEUR. Have 4-door air-conditioned car available for private hire with driver. Morning or afternoon drives, shopping, etc. Very reasonable rates. 592-7511.

TIRED OF DISGUISING YOUR FIGURE?
After treatments at Milady's you can buy that wardrobe to suit your personality. 385-3389.

CAREER GIRL
HOUSEWIFE—TEEN
Make that move now. Savoire Faire School of self-improvement. Free consultation. Phone 658-8984.

YOUR HEALTH: Dr. Walter Alvarez

Anticoagulant Drugs

Until some 30 years or so ago, many a person, after a simple and well-performed operation, died because blood in a nearby blood vessel clotted, and this so plugged up an artery or vein that the person could no longer survive. Often after an operation in the abdomen, blood would clot, and a leg would swell up.

This would happen probably because the wall of an artery or vein had become somewhat thickened and rough. Such swelling of a leg has followed many a childbirth, in which case the woman developed what laymen call a "milk leg," which is a phlebitis, or inflammation of a vein.

What we doctors much wanted to find was something to cut down on this tendency for the blood to clot so disastrously. I'll never forget the day I read in a journal that sometimes cows eat so much diseased clover they die. The explanation for this is that something in the clover interferes with the coagulation of their blood. Naturally, the farmers were eager to have someone find a drug that would combat this type of bleeding to death inside of their animals.

This interested me so much that I telephoned to a friend of mine, a surgeon who was particularly interested in trying to save people from getting a marked plugging-up of an artery and perhaps dying after an operation. I said to him, "There may be something in this problem with the cattle that can help your patients. Grab onto this right away and study it carefully, because there must be a powerful chemical in that spoiled clover which keeps the blood from clotting, and which, if it could be isolated and used as a medicine, could keep hundreds of people from getting a big blood clot."

He said he would look into it, but before he did, another able man also studied the problem. He analyzed the clover and was able to identify and isolate the chemical, and soon a drug that could be used for human beings was on the market.

The drug is called dicumarol, and it has since been used to save many lives. This is a beautiful example of the strange places in which new drugs are sometimes found.

TV PROGRAM LISTINGS

EVENING

CBUT—2 Vancouver | KOMO—4 Seattle | KING—5 Seattle | CHEK—6 Victoria | KIRO—7 Seattle | CHAN—8 Vancouver | KCTS—9 Seattle | KTNT—11 Tacoma | KVOS—12 Bellingham | KTVW—13 Tacoma

6 P.M.
2—U.S. Election Coverage
4—U.S. Election Coverage
5—U.S. Election Coverate
6—U.S. Election Coverage
7—U.S. Election Coverage
8—News
9—Ripples, Families-Friends
11—Jeannie
12—U.S Election Coverage
13—Name of the Game

6:30 P.M.
2—U.S. Election Coverage
4—U.S. Election Coverage
5—U.S. Election Coverage
6—U.S. Election Coverage
7—News
8—News
9—Telecourse
11—That Girl
12—U.S. Election Coverage
13—Name of the Game

7 P.M.
2—U.S. Election Coverage
4—U.S. Election Coverage
5—U.S. Election Coverage
6—U.S. Election Coverage
7—U.S. Election Coverage
8—Paul Lynde
9—Electric Company
10—Island Hobbyist
11—Beverly Hillbillies
12—U.S. Election Coverage
13—Name of the Game

7:30 P.M.
2—U.S. Election Coverage
4—U.S. Election Coverage
5—U.S. Election Coverage
6—U.S. Election Coverage
7—U.S. Election Coverage
8—Headline Hunters
9—French Chef
10—Chess For Beginners.
11—What's My Line
12—U.S. Election Coverage
13—Movie The Other Man

8 P.M.
2—Bob Newhart
4—U.S. Election Coverage
5—U.S. Election Coverage
6—Beat the Clock
7—U.S. Election Coverage
8—Search
9—Family Game
10—Victoria Outdoorsman
11—Dragnet
12—U.S. Election Coverage
13—Movie continued

8:30 P.M.
2—Hourglass
4—U.S. Election Coverage
5—U.S. Election Coverage
6—Family Affair
7—U.S. Election Coverate
8—Search continued
9—Dateline America
10—Project Travel
11—Merv Griffin
12—U.S. Election Coverage
13—Movie continued

9 P.M.
2—Hourglass
4—U.S. Election Coverage
5—U.S. Election Coverage
6—Gomer Pyle
7—U.S. Election Coverage
8—Night Gallery
9—Behind the Lines
10—Outlook
11—Merv Griffin
12—U.S. Election Coverage
13—Movie continued

9:30 P.M.
2—Reach For the Top
4—U.S. Election Coverage
5—U.S. Election Coverage
6—TBA
7—U.S. Election Coverage
8—Ian Tyson
9—Black Journal
10—Outlook
11—Merv Griffin
12—U.S. Election Coverage
13—Persuaders

10 P.M.
2—Get Smart
4—U.S. Election Coverage
5—U.S. Election Coverage
6—Get Smart
7—U.S. Election Coverage
8—Marcus Welby, MD
11—News
12—U.S .Election Coverage
13—Persuaders

10:30 P.M.
2—Film
4—U.S. election Coverage
5—U.S Election Coverage
6—Film
7—U.S. Election Coverage
8—Marcus Welby continued
9—State Candidates
11—News
12—U.S. Election Coverage
13—Ghost and Mrs. Muir

11 P.M.
2—News
4—U.S. Election Coverage
5—U.S. Election Coverage
6—News
7—U.S. Election Coverage
8—News
11—Untouchables
12—U.S. Election Coverage
13—Virginian

11:30 P.M.
2—Movie: Saliah
4—U.S. Election Coverage
5—U.S. Election Coverage
6—News
7—U.S. Election Coverage
8—News
11—Untouchables continued
12—U.S. Election Coverage
13—Virginian continued

12 MIDNIGHT
2—Movie continued
4—Movie: Mating Game
5—U.S. Election Coverage
6—Movie: King and Four Queens
7—Movie: Ele Greco
8—Movie: King and Four Queens
11—News, Sports
—Movie: Road To Singapore
12—Movie: Road to Singapore
13—Virginian continued

12:30 A.M.
2—Movie continued
4—Move continued
5—U.S. Election Coverage
6—Movie continued
7—Movie continued
8—Movie continued
11—Movie continued
12—Movie continued
13—Movie. Cargo To Capetown

ALL TIMES ARE LOCAL

CHANNELS RESERVE RIGHT TO MAKE LAST-MINUTE CHANGES

EARLY WEDNESDAY

6 A.M.
4—It's Your Bet
5—Today
6—Canada A.M.
7—J. P. Patches
8—Canada A.M.
12—Frisky Frolics

8:30 A.M.
4—This Morning
5—Today
6—Good Morning
7—Captain Kangroo
8—Good Morning
9—Ripples
12—Captain Kangaroo

9 A.M.
4—This Morning
5—Dinah Shore
6—Yoga
7—News
8—Yoga
9—Ripples; M for Music
11—Garner Ted Armstrong
12—Joker's Wild
13—Three Stooges, Joyce Brothers

9:30 A.M.
2—Mr. Dressup
4—Movie: Stella
5—Concentration
6—Flintstones
7—News
8—Trouble with Tracy
9—Price Is Right
11—Price Is Right
12—Price is Right
13—Project 13

10 A.M.
2—Schools Telecast
4—Movie: Pressure Point
5—Sale of the Century
6—Schools Telecast
7—Gambit
8—Eye Bet
9—Electric Company
11—Jack LaLanne
12—Gambit
13—Project 13

10:30 A.M.
2—Giant; Helene
4—Movie continued
5—Hollywood Squares
6—Giant; Helene
7—Love of Life
8—Family Affair
9—Music; Reaching Out
11—New Zoo Revue
12—Love of Life
13—Bee Beyer

11 A.M.
2—Sesame Street
4—Not for Women Only
5—Jeopardy
6—Ed Allen
7—Where the Heart Is
8—Jean Cannem
9—Music; Sounds Around
11—Romper Room
12—Where the Heart Is
13—Stump the Stars

11:30 A.M.
2—Sesame Street
4—Bewitched
5—Who, What, Where Game
6—Hogan's Heroes
7—Search For Tomorrow
8—Jean Cannem
9—Sesame Street
11—Romper Room
12—Search For Tomorrow
13—Joanne Carson's VIPs

12 NOON
2—Luncheon Date
4—Password
5—Take Time
6—Noon Show
7—News
8—News; Pete's Place
9—Sesame Street
11—Three on a Match
12—Merv Griffin
13—Movie. Autumn Leaves

12:30 P.M.
2—Luncheon Date
4—Split Second
5—Take Time
6—Movie: A Kiss Before Dying (12:45)
7—As the World Turns
8—Movie: A Kiss Before Dying (12:45)
9—Telecourse
11—Days of Our Lives
12—Merv Griffin
13—Movie continued

1 P.M.
2—Bob Switzer
4—All My Chuldren
5—The Doctors
6—Movie continued
7—Guiding Light
8—Movie continued
9—Working; Music
11—Galloping Gourmet
12—Merv Griffin
13—Movie continued

1:30 P.M.
2—Galloping Gourmet
4—Let's Make a Deal
5—Another World
6—Movie continued
7—Edge of Night
8—Jean Cannem
9—Sesame Street
11—The Saint
12—That Girl
13—Movie continued

2 P.M.
2—Paul Bernard
4—Newlywed Game
5—Return to Peyton Place
6—Movie continued
7—Many Splendored Thing
8—Movie continued
9—Families, Friends
11—Saint continued
12—Many Splendored Thing
13—Fugitive

2:30 P.M.
2—I Dream of Jeannie
4—Dating Game
5—Somerset
6—Victoria Scene
7—Secret Storm
8—Somerset
9—Breakthru
11—Don St. Thomas
12—Secret Storm
13—Fugitive

3 P.M.
2—Take 30
4—General Hospital
5—Mike Douglas
6—Take 30
7—Family Affair
8—Another World
9—Hatha Yoga
11—Tennessee Tuxedo
12—It's Your Bet
13—Three Stooges

3:30 P.M.
2—Edge of Night
4—One Life to Live
5—Mike Douglas
6—Edge of Night
7—Green Acres
8—What's the Good Word?
9—Speak Out
11—Brakeman Bill
12—What's My Line?
13—Superman

4 P.M.
2—Family Court
4—Love, American Style
5—Movie: The Hustler
6—Family Court
7—Movie: The Ipcress File
8—Anything You Can Do
11—Flintstones
12—Fun-O-Rama
13—Tony Visco Show

4:30 P.M.
2—Drop-in
4—Ponderosa
5—Movie continued
6—Drop-in
7—Movie continued
8—Flintstones
9—Sesame Street
11—Gentle Ben
12—Woody Woodpecker
13—Tony Visco continued

5 P.M.
2—Treasure of the Dutch
4—Special continued
5—Movie continued
6—Beat th Clock
7—Movie continued
8—Hockey: Toronto at Montreal
9—Mister Rogers
11—Gilligan's Island
12—My Favorite Martian
13—Tony Visco continued

5:30 P.M.
2—Get Smart
4—Ponderosa
5—News
6—News
7—Movie continued
8—Hockey continued
9—Electric Company
11—Eddie's Father
12—Truth or Consequences

RADIO LOG

AM Stations—Victoria: CJVI, 900; CFAX, 1070; CKDA, 1220; Vancouver: CJOR, 600; CBU, 690; CKNX, 980; CKWX, 1130; CHQM, 1320; CKVN, 1410. Seattle: KIRO, 710; KOMO, 1000; KING, 1090. Bellingham: KARI, 550. Port Angeles: KONP, 1450.

FM Stations—Victoria: CFMS, 98.5; Vancouver: CKLG, 96.3; CFQM, 103.5; CBC, 105.7; CBUF, 97.7 (French—6 a.m. to 1 a.m.). Seattle: KLXI, 95.7; KLSN, 96.5; KING, 98.1; KIRO, 100.7; KETO, 101.5. Tacoma: KTNT, 93.7; KLAY, 106.1. Edmonds: KBIQ, 105.3. Bellingham: KERL, 104.3.

Most stations broadcast news bulletins on the hour and on the half-hour at early morning and evening peak periods.

Major Newscasts: CBC-FM, 7 a.m.: BBC News, Monday to Saturday: National news: CFAX, CKDA and CJVI, 8 a.m., 12 noon (noon report), 5:30 p.m. (news hour); Saturday and Sunday, 8 a.m., 12:30 p.m., 6 p.m. and 10 p.m.

TIMES GOOD MUSIC HOUR

8 P.M. — CJVI

Music from Hollywood, Mancini; Exodus, the Man with the Golden Arm, Hi Lili, Hi Lili Hi Lo, Somewhere My Love, Conquest, Laura; Serenade, Romberg; Earl Wrightson, Lois Hunt; Lover Come Back to Me, Lois Hunt; Golden Days, Earl Wrightson; St. Paul's Suite, Holst; Smoke Gets in Your Eyes, Kern, Lois Hunt; All the Things You Are, Earl Wrightson, Lois Hunt; Look for the Silver Lining, Earl Wrightson; Foreign Film Festival, Mancini; Born Free, Song from the Moulin Rouge, cini; Born Free, Song from the Moulin Rouge, More, Samba de Orfeu, Zorba the Greek, I Will Wait for You.

DENNIS THE MENACE

CROSSWORD by Eugene Sheffer

ACROSS
1. Winglike
5. Roofing slate
8. Hurl
12. Peel
13. Farm animal
14. Genus of olives
15. Redact
16. Satisfied
17. Spare
18. Take out
20. Daughter of Herodias
22. Alaskan city
24. Compass reading
25. Large volume
28. Wield threateningly
33. Harem room
34. Bitter vetch
35. Greek letter
36. States
39. Harvest
40. Symbol for silver
41. Attica township
43. Stock holdings
47. Moon goddess
51. European river
52. Footlike organ
54. Eponymous ancestor of the Hebrews
55. Minced oath
56. Consumed
57. — bene
58. Kind of flight
59. Color
60. Fictional heroine

DOWN
1. Imitated
2. To load
3. Seed covering
4. Hydrocarbon from pine tar
5. Recall
6. Solemn wonder
7. Obtains
8. Pealed
9. Table spread
10. Line of junction
11. Rational
19. Toward
21. Girl's name
23. Transgressed
25. Old weight for wool
26. Poem
27. Prefix to Irish names
29. Taxed
30. Wrath
31. The urial
32. School dance
37. City in Texas
38. Mature
39. Soften
42. Pronoun
43. Bishoprics
44. French author
45. Russian inland sea
46. Mast
48. Central American tree
49. Seines
50. Epochs
53. Summer on the Loire

Average time of solution: 26 min.

Answer to Previous Puzzle

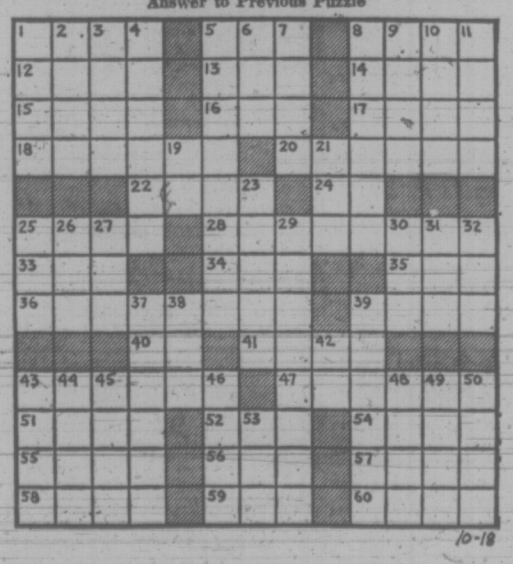

10-18

60 BUSINESS PERSONALS

PROFESSIONAL PERSONALIZED Sewing Machine Service in your home, F. Rogers. Phone 477-8126 or 382-9653 anytime.

B.C. SCHOOL OF ANNOUNCING, radio — T.V. Mobile Studio. Individual training. 386-0275 any day, evening.

HELENA IS BACK TEA READing Tuesday, Wednesday, Thursday, 2-4:40 p.m., Guvnor's Pancake House, 712 Yates.

GET AWAY FROM IT ALL
Rent a waterbed at the Friendship Inn, 29 Gorge East. Phone Reservation Desk, 386-8335.

CROCHET AT HOME, PROFESsional help by experienced teacher, and take all kinds of orders. 382-9636, 5-11 p.m.

TYPING IN OUR HOME, PICKUP and delivery. Letters, manuscripts and book-length reports. 383-9623.

VICTORIA HYPNOSIS CENTRE LTD., Ste. 101-645 Fort St. 388-9722. FREE LITERATURE AVAILABLE

BEAUTIFUL INDOOR POOL AND sauna, open to public, restricted basis. Queen Victoria Inn, 386-2812.

MRS. PAYN-JONES, TRANCE medium, questions answered, advice given. 386-3603.

LAND CLEARING, EXCAVATing. 478-6212.

HOW TO QUIT SMOKING? SMOKE WATCHERS, 383-6914

TAROT CARD READINGS
592-4112.

62 EDUCATION

TUTORING — PROFESSIONAL help by experienced teacher, French, Math, new and old method. 598-2331.

HIGH SCHOOL AT HOME. CANAda's Leading School. Free booklet, National College, 444 Robson St., Vancouver 3, B.C. 688-4913.

HIGH SCHOOL MATH TUTOR, Cobble Hill. 743-2544.

63 FUEL

DOUBLE SCREENED SAWDUST
Available Now
Ideal Fuel Ltd. 382-4622

FIR FIREWOOD. SPLIT, DELIVered and stacked. $23 per cord. 383-0428.

SPLIT ALDER CORD WOOD, $25 per cord delivered. 388-9253 or 478-7305.

SEASONED ALDER SPLIT, DElivered, cord, $30. 386-3836 after 5.

63 TIMBER

WANTED; TIMBER STANDING or felled. Fir, cedar or hemlock logs. Top prices paid.
Ideal Sawmill Co. Ltd. 385-0441

SPOT CASH PAID FOR LOGS OR stumpage. Any species, any amount. Phone Wayne 334-4174 or Bob, 334-4856 (Courtenay).

65 BUILDING SUPPLIES

STEWART & HUDSON
Building Supply Centre

PLYWOOD BARGAINS

4'x7'x¼" sanded	3.99
47"x72"x¾" sanded	8.99
23½"x72"x¾" sanded	4.99
11¾"x72"x¾" sanded	2.99
11¾"x72"x¾"	2.19

PREFINISHED WALL PANELS

Antique Pecan 4x8'—each	4.77
Ash 4x8'—each	5.44
Walnut 4'x8'—each	5.44
Esperanto Gold 4'x8'—each	5.44
Cottage Mahogany 4x8'—each	2.69
Cottage Mahogany 4x7'—each	2.39

DOOR SPECIALS

SECONDS	
1⅜" Thick, from	3.99
1¾" Thick, from	9.99

DOOR LOCK SPECIALS

Passage Set	2.99
Bathroom Set	3.99
Key Lock Set	6.99

VINYL FOLDING DOOR SPECIALS

32" Wide—Silver Birch	2.99
32" Wide—Beige	3.99
32" Wide—Walnut	4.99

BASEMENT CARPET AND PANEL SALE NOW ON
WE SELL AND INSTALL QUALITY CARPETS—GOOD RANGE OF STYLES AND COLORS AND PRICES. SEE MICKEY MASOCHA

Prices Effective VICTORIA ONLY
Open Monday Through Saturday
7:30-5:30
CHARGES — BUDGETS —
386-3211
400 Gorge Rd. East
STEWART & HUDSON

S. J. PEDEN LTD.

FIR PLY SPECIALS

4x8x¼ sanded	$3.10 sheet
4x8x⅜ sanded	$6.95 sheet
4x8x½ sanded	$8.50 sheet
4x8x⅝ sanded	$9.55 sheet
4x8x¾ sanded	$10.80 sheet
4x8x5-16 unsanded	$4.15 sheet
4x8x⅛ std. T and G sheathing	$9.25 sheet

PREFINISHED WALL PANELS

4x8 cabin grade mahog.	$ 2.89
4x8 colourtoned mahog. dark	$ 3.15
4x8 Heritage elm	$ 6.75
4x8 Walnut	$ 9.60
4x8 Teak	$ 9.60
4x9 Rosewood	$10.30

We have in stock a full range of 4" and 6" Transite sewer pipe and fittings.

S. J. PEDEN LTD.
2855 QUESNEL ST., 386-3464

QUALITY
READY-MIX CONCRETE
Yes, there is
A DIFFERENCE
To make sure you get the best concrete possible, Butler Brothers are constantly testing and checking all materials that go into our product.
BUY THE BEST
IT COSTS NO MORE
6-days a week
delivery
BUTLER BROTHERS
652-1121

why pay more?
panelling for winter work

4x8x4m flamingo	6.95
4x8x4m American wilderness	6.95
4x8x4m black locust	6.95
4x8x4m calypso	5.95
4x8x4m smoked hickory	5.95
4x8x4m cherokee rose	5.95
4x8x4m Amazon	4.19
4x8x4m V.G. mahogany Fin.	2.99
12x12x12 stepping stones	.39
8x16x 2	.33
16x16x 2	.75
18x18x 2	.95
Farmers' special	32.95
2x6 Econ. yellow cedar Foot	.12
4x4 cedar up to 8', ft	.10

rent a rug shampoo-er for 1.00 a day

glass cut to-size

Langford Building Supply and Hardware Ltd.
940 Goldstream Ave. 478-1724
open seven days a week

CUBBON ON ALPHA
386-3288

FINAL CLEARANCE SALE
All lumber, building materials, plywood, paint, nails, mouldings, prefinish plywoods, roofing, doors, gyproc, drain tile, cement, ready-mix, particle board, etc.
ALL AT BARGAIN PRICES
386-3288

Ideal Sawmill Company Ltd.
2735 Bridge St.
Lumber — Lumber Special Sale 2x4, 2x6, 2x8, 2x10, 1x6, 1x8 shiplap, all new lumber, $58 per F.B.M. and up. 385-0441

USED RED BRICKS, SAND AND GRAVEL. OK TRUCKING CO. LTD., 760 TOPAZ. 386-3414.

65 BUILDING SUPPLIES

SAANICH LUMBER YARDS
3041 Douglas St. 385-2486
NIGHT PHONE 479-1423
12'x21' Garage (plus roofing) $270.00
Work bench $10.60
Combination of storm doors (wood) $27.95
Boat lumber—pram dinghy kit $32.50
12'x20' carport (attached) approx. $190.00
Greenhouse, 8x10 $175.00

CUBBON BUILDING SUPPLIES

A YARD OF GOOD LUMBER
1720 Cook Street 384-8181

100 Ft. Rolls Fibreglass	5.99
Baggs Gold Nugget Insulation	1.14
4x8 ¾" Sanded Ply.	8.95
Red, Green and Black Roll Roofing, 108 Sq. Ft.	6.95
Birch Plywood ¾"	18.95
Fir Ply T and G 4x8 ⅝"	7.95
We Have Glass on Cook Street	
Interior Latex Gal. White	3.99
Plastic Gutter 12 Ft.	2.50
Totem Logs (12 Pcs.)	1.00
Reject Doors from each	3.99
Presto Logs, each	.70

Open 8 A.M. Till 5:30 P.M. 6 Days—Also Fri. Nite Till 9 P.M.
1720 Cook Street 384-8181

COLUMBIA
READY-MIX LTD.
—ready-mix concrete
—sand
—gravel
—drain rock
—fill materials
Phone 478-1701
860 Attree Rd.

70 MUSICAL INSTRUMENTS

YOUR ONE-STOP MUSIC CENTRE
Instruments — Accessories for all instruments —
Classical and Popular Music
Complete Repair Service
School Band Rentals
"everything in music"
HALL-FAIRFIELD MUSIC CENTRE LIMITED
Open Friday evenings
728 Fort St. 385-8342

SACRIFICE
Gretsh "Roc Jet" solid body electric guitar with hard case, $375. Gretsh "Fury" piggy-back dual channel amplifier, $575. Bought new June '72. Replacement cost over $1300. Will sacrifice as unit for $895. Consider small trade as part payment. Also have Suzuki guitar, small neck, excellent condition. New strings with case, $25. Call 592-3356.

NEW LOWREY SPECIALS
Super Genl was $1695 now $1395
Saturn de luxe was $2195 now $1895

Used Yamaha grand, new $3295, now $2395
Used Mason-Risch 6' grand $1895
GLEESON MUSIC
707 FORT 388-9632

DRIVE-IN MUSIC
PARK FREE 1 HOUR. OPEN MONDAY-FRIDAY TILL 9:30 P.M. SATURDAYS TILL 6 P.M.
BERNIE PORTER MUSIC.
382-9542.
725 CALEDONIA

KIMBALL ORGANS
(World's easiest organ to play)
GULBRANSEN ORGANS
(featuring piano and walking bass)
SEE THEM TODAY
PARAGON MUSIC
Hillside Shopping Centre 385-2275

AND NEW LOW PRICES ON AMPEG AMPLIFIERS. JUST ARRIVED
Transparent acrylic drums by Star. Double Toms.
SOUND SOURCE MUSIC
2550 Oak Bay 598-3514

TRADE-INS
Hammond M100 $1600
Hammond 112A $1295
Both in good condition
SCOTT PIANO AND ORGAN
612 Fort 384-4623

Wurlitzer Organ model 4300 as new Save $500
Hammond Organ L100 $1395
Chord organ 24 bass $95
REGINALD STONE
1517 Quadra 383-0239

WE BUY USED PIANOS
For Cash!
Phone EATON'S Music Centre
382-7141

PLAYER PIANO FOR SALE. "Steck Pianola," excellent working condition, good finish and several rolls, $895. 338-8934,

77 MOTORCYCLES

P—E—A—R—S—O—N
World of Pleasure

H—O—N—D—A
from Pearson's
GUARANTEED FOR 1 YEAR

EXTENSIVE SELECTION
ALL THE MODELS
ALL THE COLORS

NO ONE UNDERSELLS
OUT-TRADES PEARSON

OVER 50 USED
72 HONDA CB 500-4
custom paint, extras
Reg. $1630 Today $1450
72 KAWASAKI 750
Only 2200 mi., beauty.
Reg. $1600 Today $1395
70 YAMAHA 350 R5
Better than most.
Reg. $800 Today $650
70 YAMAHA 360 End.
Immaculate and shines.
Reg. $725 Today $595
71 HONDA SL 125
Only 1100 mi.
Reg. $650 Today $525
72 HONDA SL 100
Just 1050 mi.
Reg. $575 Today $445
S P E C I A L
72 HONDA CB 350-4
Only 300 mi. $1095

HONDA TRADES
78 Ya. 360—68 Ho. 450—68 Ka. 175
70 Ho. 450—68 Ya. 180—67 Ho. 77
70 Ya. RT1—67 No. 650—67 Ya. 350
67 Ho. 157—69 Ya. 200—71 Ho. 100
69 Tr. 250—69 Ho. 175—69 Ya. CS 3
71 Ho. 350—71 No. 750—68 Ho. 350
70 Ya. 250—66 Ho. 590—70 Ka. 175
72 Ho. 70—70 Ka. 250—69 Ho. 175
67 Ya. 305—71 Ho. 100—68 Ya. 100
65 Ho. 125—70 Ves. 90—72 Ho. 100
72 No. 1.5—71 Ho. 750—68 Ya. 125
72 Ho. 250—66 Ya. 305—71 Ho. 350
69 BSA 250—72 Ho. 350—72 Ka. 175
69 Ho. 450—71 Tr. Bo.—71 Ho. 450
71 Guz.—72 Ho. 250—69 BSA 650
72 Ho. 500—72 Guz.—71 Ho. 90
70 Ya. 200—72 Ho. 450—71 Ka. 500
70 Ho. 175—68 Ya. 100—72 Ho. 125
69 BSA 441—71 Ho. 750—67 Ya. 180
69 Ho. 451—70 Ya. 360—53 Tr. 500
72 No. 750—71 Mi.—70 Ya. R5
more every day

EASY INSTANT CREDIT
Bank Terms Available
Every Budget Consideration

P—E—A—R—S—O—N
World of Pleasure
MOTORCYCLE DIVISION
386-8424 — 3388 Douglas — 382-2222
9 to 9 — Sat. till 6
Next to Red Lion

YEAR END
YAMAHA SALE
60 CC MINI
Reg. $399 now $335
$35 dn. $16.75 mo.
100 CC TWIN
Reg. $645 now $495.
$55 dn., $24.50 mo.
125 CC TWIN
Reg. $745 now $595.
$60 dn. $30 mo.
175 CC ENDURO
Reg. $845 now $785.
$80 dn. $39 mo.
200 CC TWIN
Reg. $860 now $745.
$75 dn. $37.50 mo.
250 CC TWIN
Reg. $1010 now $895.
$90 dn. $45. mo.
250 CC ENDURO
Reg. $1035 now $975.
$100 dn. $49. mo.
350 CC TWIN
Reg. $1090 now $995.
$100 dn. $50 mo.
650 CC TWIN
Reg. $1710 now $1595.
$160 dn. $80 mo.

All terms O.A.C. over 2 yrs.
Financed through our own store.

LIMITED SUPPLY
SO ACT NOW AT
MULLINS MARINE SALES LTD.
925 YATES STREET
382-1928

DE PAPE MOTORS
1972 HONDA 500
4-cylinder — An exceptionally clean unit. Electric start, custom paint, 3,000 miles. Cost new $1900.

1971 HONDA 450
Double overhead cam. Spotless, well cared for and maintained. Only 4,800 miles. Cost new $1500.

MAKE YOUR OFFER
THESE BIKES MUST
BE SOLD!
DE PAPE MOTORS LTD.
847 YATES 384-8035

TRADE YOUR MOTORCYCLE
ON A CAR!
—HIGHEST PRICES PAID—
—TOP TRADE ALLOWANCE—
We take anything in trade! Do you owe money on it? — No problem — We specialize in TOTAL DEBT CONSOLIDATION.
Please call 384-8174, or drop in to 819 Yates St.
NATIONAL CHRYSLER DODGE
For quick and friendly service

SUZUKI MOTORCYCLES
YEAR-END CLEARANCE
FREDERICK MOTORS
615 Queens Ave. 382-0823

BRONCO MINIBIKES
5 models from $139.95
VIC. LAWNMOWER HOSPITAL
834 Johnson 386-8338

BROOKLANDS MOTORCYCLES
Harley-Davidson — Honda
Greeves
937 Fort 383-5926

1971 YAMAHA 175 ENDURO, like new, 2,500 miles, one owner. Offers. 478-7508.

'53 TRIUMPH 500, COMPLETELY rebuilt, needs minor work to run. 384-2444.

1971 YAMAHA 650, 2200 MILES. Slightly damaged. Best offer. 368-7106.

MOTORCYCLE CARRYING racks, sit on bumper. 479-5437.

1971 175 YAMAHA ENDURO, EXcellent condition. 384-2898.

100CC YAMAHA TWIN, REBUILT, A-1 conditon. $200. 477-2643.

'72 HONDA CB 350, AS NEW. $750. 477-4371 after 6.

1970 250 SUZUKI SAVAGE ENduro $450 or closest offer. 388-9019.

OLD BSA BANTAM IN PIECES. Reasonable offer. 386-6898.

78 BICYCLES

10-SPEEDS

		Dn.	Mo.
Eliminator	79.95	$10	$4
Ladies Eliminator	$84.95	$10	$5
Firebird	$89.95	$10	$5
Monshee	$103.95	$10	$5
Monshee Deluxe	$109.95	$10	$5
Gitane	$125.00	$10	$6
Gitane Deluxe	$135.00	$15	$6
Gitane S.S.	$149.95	$15	$7

—1-Year warranty on all bikes
—All terms O.A.C. up to 2 years on balance.
—Over 500 bikes to choose from
at
MULLINS MARINE SALES LTD.
925 Yates St. 382-1928

LAY-AWAY!
Small deposit holds your choice for Xmas.
Raleigh—Peugeot—Apollo
ROBINSON'S
Serving Vanc. Island for 43 years
1307 Broad 385-3429

LADY'S NEW ENGLISH 3-speed, $60 or offer. Phone 592-7217.

MAN'S 3-SPEED RALEIGH, $40 Lady's 3-speed Raleigh, $20. 592-1087.

MEN'S BOTTECCHIA 10-SPEED with cantagnolo gears. Good condition. 652-3456.

IVERSON 10-SPEED, GOOD shape, $60. Phone 382-1490.

MAYATA 10-SPEED BIKE, PURple, brand new. 386-6837.

MAN'S RALEIGH 5-SPEED BICYcle, $75. 382-3319.

BIKES FOR CHRISTMAS
Use our lay-away plan
APOLLOS — PEUGEOTS
RALEIGHS
1 — 3 — 5 — 10 Speeds
Children's Bikes from 42.95
German made exerciser 29.95 only
Parts — accessories — Trades welcome
Good used bikes
See our new European Toy Dpt.

RUSS HAY BICYCLE SHOP
2542 Gov't. 384-4722

OAK BAY AND ESQUIMALT
BICYCLE SHOPS
Two locations to serve you better
Raleigh, Gitane, Peugeot
BRC, Apollo, Crescent and more
Full line of parts and accessories
EASY TERMS AVAILABLE
1968 Oak Bay 1211 Esquimalt
598-4111 388-4712

GORDON'S SPORTING GOODS
1030 Hillside 382-5815
A deposit will hold any bike for Xmas.
Wide selection of 10-speeds. Many makes and models at sale prices. Good stock of used 10-speeds and children's bikes.
TRADES WELCOME
TERMS AVAILABLE
Open Friday till 9

ROYAL OAK SPORTING GOODS
Bikes—The greatest for Xmas
Small down payment will hold the bike of your choice
PEUGEOT GITANE JEUNET
APPOLLO MONSHEE SEKINE
BRC CCM RALEIGH PHILLIPS
Easy Parking—Friendly Service
Royal Oak Shopping Centre

WHOLESALE
What better gift for Xmas than a world famous SEKINE 10-speed. For a limited time, Sekine will be offered at cost plus $5. Regular price in these units $123-$153. 19"-21" deluxe and racing models available. $5 down, $10 per month. 477-4371 after 6 p.m.

GITANE 10-SPEED, PERFECT shape. $100 or closest offer. 477-2769.

WOODWARD'S 10-SPEED, $75. Excellent condition. 478-4474.

80 BOATS AND MARINE

P—E—A—R—S—O—N
World of Pleasure

R—E—I—N—E—L—L
America's largest small boat mfg.
RV-1700 — RUN-A-BOUT. Versatility! Comfort from its deep-V hull gives you more for your money. Full vinyl interior, safety glass windows, V.I.P. de luxe trim. Built-in gas tank. Full top and side curtains. Choice of colors. Power it to 105 h.p. $1995

A FEW TRADES
11-ft. PLYWOOD $45
12-ft. WOOD $75
13-ft. PETERBOROUGH, Trailer W-S steering $295
17-ft. BRANDLMAYR cabin. Needs clean up $795
18-ft. UNICORN "cat". As new $995

S—P—E—C—I—A—L
CHRYSLER tri-hull
CHRYSLER 70 h.p. motor
MARINER trailer
Reg. $3125 Today $2695

TUNE-UP OR OVERHAUL STORAGE PACKAGE
Guaranteed workmanship by skilled craftsmen on all makes — except Mercury. Have your motor purring and we'll be sure to keep the charges reasonable. Free motor storage for the winter, if you wish. We'll live up to our estimates! WE DO TRY HARDER
ALL TRADES WELCOMED

EASY INSTANT CREDIT
Bank Terms Available
Every budget consideration

P—E—A—R—S—O—N
World of Pleasure
MARINE DIVISION
3388 Douglas — 382-2222 — 386-8424
9 to 9 — Sat 'til 6
"Next to Red Lion"

M M M M M M M M M M
MERCURY MARINE
FIBERFORM BOATS
10' to 28'
'73 MODELS
ON DISPLAY
16' FIBERFORM foam flotation, mechanical steering, convertible top, 40 H.P. Merc. and controls, 1200 lb. Roadrunner trailer.
READY TO GO $2688
WE TAKE
TRUCK and CAMPERS
IN TRADE
WE SERVICE WHAT WE SELL
MERC. OUTBOARDS
4 H.P. TO 150 H.P.
MERCURY MARINE
SALES and SERVICE
Cloverdale and Oak
385-1457
M M M M M M M M M M

6 TON BRITISH SLOOP, TEAK, mahogany and oak, new auxiliary engine, full equipment and sail inventory, cruised extensively France and Baltic, urgently requires new owner, $12,500 includes dockage until spring.

23 ft. Grampian charter model, fully equipped. Winter moorage and maintenance included $6,300. COVE YACHTS LTD. Duncan, B.C. 746-5021

OAK BAY MARINA
SALES AND SERVICE
OVER 100 NEW AND USED BOATS, MOTORS AND TRAILERS
LARGEST BROKERAGE IN VICTORIA
1327 Beach Dr.
598-3393

CALL AND COMPARE
OUR BOAT INSURANCE RATES
YOU'LL BE GLAD YOU DID
POLARIS AGENCIES LTD.
Marine Insurance Specialists
HARBOUR MACHINE LTD.
TIME TO REPOWER NOW!
Rebuilt Chrysler Crown
40 h.p. Simplex Marine
150 h.p. Palmer marine
80 h.p. Dormon Diesel
Crusader Marine Engine in stock.
31 Erie St. 383-6555

PACIFIC AUTO MARINE
SHAWNIGAN-MILL BAY RD.
World record "Honda" boats, trailers and inboard boat accessories. V-drives, jet units, outdrives. High performance marine and auto speed accessories. Call 743-5122. Open 'til 8 p.m., Wed. and Fri.

BATTERIES
Light the way with four heavy duty "D" cells for the price of three. Reg. $1.80, now $1.35 for a pack of four at
SHIP CHANDLERS (McQUADES)
1252 Wharf St 383-1141

WINTER BOAT COVERS, 15'X20' size, poly weave tarps, grommetted and roped, $25.95. Jeune Bros. Ltd., 370 Johnson or 460 Wallace Street, Nanaimo, 385-7751 or 754-5511.

1971 COBRA, METAL FLACK red, Johnson 125 h.p., full cover, many extras, $3,200 firm. Shawnigan Lake, 743-2588, Tues.-Thurs., 2-7 p.m.

ALL BAY MARINA
656-3167 Sidney, B.C.
Dealer for Evinrude OMC, Volvo-Penta

17' FLYBRIDGE, 2 BUNKS, Port-a-pott, steering, tachometer, value $900 Quick sale $675. 592-4209.

40-FT. TROLLER, PENTA DIEsel, radar, 2 sounders, phone, Loran, automatic pilot. Phone 656-3851.

8' FIBREGLASS DINGHY $75. 478-1623

BOSUN'S CHARTERS LTD.
COME IN AND LOOK THESE OVER
ALL SENSIBLE OFFERS CONSIDERED!!!
SAIL
017 40' Ketch, diesel aux. $42,500
086 24' Bahama sloop, 9.5 O-B $ 8,000
088 30' Baltic Cruiser, diesel aux. $14,750
092 45' Porpoise Schooner, diesel aux. $35,000
102 Pacific 30, 25 H.P. Gray $16,500
106 37' Alberg, 35 H.P. diesel aux. $24,750
113 Cal 25's, from $ 8,000
120 40' Ferro cement hull (C-Smoke) $ 7,000
POWER
027 32' Sedan Cruiser, 280 H.P. Chrysler $10,900
069 19' Brandimayr, 100 H.P. O-B plus boatshed $ 5,900
082 40' Power Cruiser, fly-bridge, twin 280 H.P. Chryslers $29,000
089 21' K and C Thermoglass Deep Vee, 165 H.P. I-O $ 7,250
108 18' Crown F-G Sport Fisherman, 9.9 H.P. O-B in well $ 2,900
117 27' Swiftsure, 215 H.P. I-O plus boatshed $10,500
119 25' Bertram, twin 120 H.P. I-O's $14,500
121 26' Power Cruiser, 240 H.P. Interceptor $ 7,000
WE URGENTLY REQUIRE GOOD LISTINGS
WHICH ARE NOT OVERPRICED !!
Located At
CLARK BROS. MARINA
10775 MacDonald Park Road, SIDNEY
P.O. BOX 2001 656-3421

SELLING?
BUYING?
Or Just Looking
TRY
MARINE PARK
YACHT SALES LTD.
Reserve NOW for winter moorage. Space available from 26' to 32' boats. Rates 78c per ft. per month by the year. 80c per ft. per month. All charges payable monthly. All facilities available at Sidney's most modern sheltered marina.
MARINA PARK
656-4222
LUHRS CRUISERS
MORGAN YACHTS
GIBSON POWERCRAFT
CENTRE LTD.

THE BEST IN TRADE INS
6 H.P. Johnson '71 $ 295
9½ H.P. Johnson '68 $ 275
9½ H.P. Johnson '69 $ 375
9 H.P. Westbend $ 110
20 H.P. Viking '71 $ 440
50 H.P. Mercury '62 w-controls $ 245
65 H.P. Mercury '66 w-controls $ 475
60 H.P. '70 w-controls $ 995
115 H.P. Johnson '70 w-controls $1295
13' Plywood runabout $ 275
14' Skagit fibreglass w-cover $ 395
13½' Sangstercraft, cover and trailer $1350
16' OMC Gullwing, c-w 85 H.P. Bearcat and trailer $3495
"It's the service that set us apart"
382-8291
2520 Gov't. (Near Bay St.)
(Formerly Coast Power Machines)

WINTERIZE
Dri-Z-air dehumidifiers, 110 volt damp chasers, sharp kerosene heaters, water tank and toilet antifreeze.

BUILDING?
Fir marine plywood, Norcold 12V-110 V fridges, sinks, plastic water tanks, pumps, toilets, interior panelling, lights, plumbing, interior hardware. Many other items to choose from, all at reasonable prices.
S. J. PEDEN LTD.
2855 Quesnel St. 386-3464

CLEARANCE PRICES
ON ALL REMAINING
'72 MERCS
Example:
1972 MERCURY 65 H.P., Electric, Long
Reg. $1481 Now $1260
at
MULLINS MARINE SALES LTD.
925 Yates 382-1928

SIDNEY YACHT CHANDLERY
(Div. of Bosun's Charters)
FOR THE YACHTSMAN WHO HAS EVERYTHING
BOOKS —BOOKS — BOOKS
The largest selection of natural books on the island.
Located at:
CLARKE BROS. MARINA
10775 McDonald Park Rd.
SIDNEY
P.O. Box 2001 656-3421

1973 DOUBLE EAGLE
Boats now arriving
14' and 16' in stock
A few 1972 Mercury Outboards left at reduced prices
1973 EZ-loader trailers with new plastic finish arriving
Soon
at
MULLINS MARINE SALES LTD.
925 Yates 382-1928

NATIONAL BOAT SALES
There are 14 new and used boats at our Sale Dock. Prices from $2,700 up are clearly marked on all used boats. End - of - Season prices are attractive. Don't miss this chance to save dollars. Long term financing available.
NATIONAL PROPERTIES LTD.
Marine Division
AND GEOFF SIMPSON
2270 Harbour Rd. Sidney B.C.
656-3966

YACHT BROKERS
VANISLE MARINA
Limited dry winter storage for 6 months available NOW!
656-1138 Sidney, B.C.

17' LYNNWOOD FIBREGLASS, 110 h.p. Volvo inboard-outboard, full camper canvass, custom trailer, all in excellent condition. Winter sacrifice at just $3600 complete. Phone 592-9290.

1969 THERMOGLASS, 14½, 33 h.p. evinrude, 7 h.p. Eska, Gator trailer, full canvas top, plus extras. Excellent condition. $1,600. 382-1011 after 5 p.m.

80 H.P., MODEL MD 47 VOLVOPenta diesel with new heavy duty Capital reduction gears. Phone 477-3820.

FIBREGLASS DIESEL TROLLER, like new, all hydraulic. New radar, etc. "A" licene. A gift, $13,900. 479-6071.

FIBREGLASS MANUFACTURING and Repairs. Canoes and cartop boats. Poly-Plast Products Ltd., 656-4389.

6 H.P. SEA GULL OUTBOARD, as new, $95. 642-3426.

MOORING FOR SALE IN Brentwood Bay. 652-2961.

2 H.P. JOHNSON MOTOR, ONLY run 15 hours. $150. Phone 384-4085

PELAGIC PACIFIC
FIBREGLASS MATERIALS
4 Huron St. 386-1811

36 FT. WEST COAST TROLLER, plywood wheel house, one bilge deck, galley, 2 bunks in wheel house, Chrysler Crown M7, automatic pilot, depth sounder. 246-9139.

36' FACTORY BUILT HOUSEboat. Spacious, fast. Will trade boat, car, property. See Murray, Oak Bay Sales and Service, 598-3393, 382-9104 anytime.

PHILBROOK'S SHIPYARD LTD.
2324 Harbor Rd., Sidney, B.C.
656-1157
Bearcat engine. SPENCER 31, any stage of construction.

RANGER SAILING YACHTS
SEASPRAY YACHTS LTD.
WESTPORT MARINA, SIDNEY
656-5485

Bob's Boat Sales
Safe winter moorage
Up to 40' — 45c ft.
355 West Gorge 385-2082

BRITISH SEAGULL OUTBOARDS
SALES — PARTS — SERVICE
VIC. LAWNMOWER HOSPITAL
834 Johnson 386-8338

MARINER MARINE POWER
Chriscraft, Universal, Owens
Complete Marine Engine Service
383-6582 21 Cadillac Ave.

CFV LILA K, 31 FT. TROLLER, "A" license. Have offer from Buy Back. Will accept honest offer to $6,000. 748-9225.

CUSTOM BOAT BUILDING, ALL JENKINS MARINE kinds of repairs, fibreglassing. 479-2244 479-6038

40 FT. TROLLER, PENTA DIEsel, radar, 2 sounders, phone, Loran, automatic pilot. Phone 656-3851

27' CRUISER, BOAT HOUSE kept, excellent condition. Fully equipped. For further particulars, phone 477-1577. $8,000.

JOHNSON 6 H.P. OUTBOARD motor. A-1 shape. $150 or closest offer. 477-2769.

3 OUTBOARD MOTORS, JOHNson 10 and two 35s, 479-3708 Monday-Friday, 4:30-9 p.m.

14' PETERBOROUGH RUNabout, cedar strip and trailer, reasonable. 478-7819.

PRODESTO MARINE IND. LTD.
BOW RAILS
546 Brookleigh Rd. 658-5271

CANOE COVE MARINA
Yacht Brokerage
Sidney, B.C., 656-3915

40' FERRO CEMENT SAILBOAT. Hull and deck only. Make an offer. 656-4244.

PETE'S TENT AND AWNING boat covers and upholstery. Call 383-8959.

LEARN TO SAIL
Aboard heated 72' Ketch. 383-0539.

92 SPORTING GOODS

RIFLES—SHOTGUNS—PISTOLS
303 Jungle $39; 30-06 Mauser $49; 303 Ross $29; 8x52 Siam Mauser $29; 7x57 Steyb $59; 6.5 Man. $37; 243 Husq.-2x7 Red. $249; 270 Voere-3x $199; 16 Browning auto. V.R. $169; 12 Rem. P. $99; 12 Ithica P. $119; 22-410 Sav. $59; 44 Dragon $114; 455 Webley $45; 45 Rem. auto $84; 7.63 Mauser $189; 476 Colt D.A. $119; 22 Reck $45; 22 S.W.Jet $179
ROBINSON'S
Serving Victoria 43 years
1307 Broad 385-3429

ROYAL OAK SPORTING GOODS
Sporting Goods—
The Best Christmas Gifts
COMPLETE HOCKEY EQUIPMENT
Guns Rifles Ammunition
Rods Reels Lines Lures
Badminton Racquets and clothing
A Small Deposit Holds The Gift.
Easy Parking—Friendly Service
Royal Oak Shopping Centre

AQUAKNOX DIVE CENTRE
We specialize in professionalism, the FINEST in teaching and equipment. We now offer ROCK CLIMBING courses!
943 Yates St. 386-2525
(Div. of Bosun's Charters)

WET SUITS
Designed and professionally made here to keep you warm in our cold waters. Made in Canada, better than imports. Keep Canadians working. Scuba Shop, 832 Fisgard.

ITHACA S.K.B. 12 GAUGE SEMIAutomatic, Premier Grade ventilated rib, 10 shots fired, as new, $125. 642-3426.

COLLECTOR WILL PURCHASE antique and modern pistols and rifles. Phone 383-6224.

RAY'S SPORTS CENTRE
RACQUET STRINGING
1692 Douglas 385-6312

93 CAMERAS, SUPPLIES AND PHOTO FINISHING

ELECTRIC EYE
Used Kodak precision 4x5 enlarger built in masking to 35 mm motor fan cooled — one lens with easel (11x14) $125
USED Axomat 1a 35 mm enlarger color drawer, de luxe carrier, 50 mm meopta bellar lens $75
USED Federal enlarger — in a case $30
USED Amato six automat 2¼ enlarger, auto focus, enclosed parallelogram $65
USED 2¼ projector, also shows 35 mm slides $50
USED Canon 1218 — 12 to 1 zoom movie camera — a fantastic camera with custom case $545
USED Tamron 135 mm f2.8 telephoto to fit Konica auto reflect. Auto diaphram, with case $55
USED Sekor f2.8 35 mm wide angle for Nikon cameras $50
USED Kengor f2.8 35 mm preset for pentax $25
USED Reg. 8 Yashica, Fumig, super 8, Keystone, Bell and Howell, Sankyo and Canon
USED Mamiya super 23 with hand grip, roll back and 2 lenses, 65 mm and 100 mm $330
USED Mamiya 500 TL — f2 lens through the lens meter, pentax mount with case $125
USED Edixa stereo camera with case $45
USED Konica Macro 55 lens automatic EE to 1,1 magnification — like new — you must see it $140
USED Zeiss 8x30B monocular — such a beautiful thing you gotta see $95
USED V-lander Vitessa plumoer film advance, folding lens, fast f2 50 mm Ultron — a beautiful beautiful little 35 $50
USED V-Lander Vitessa-T wide, normal and telephoto lenses — another fine camera at a good price $150
1006 BROAD
386-0333

SIMPSONS-SEARS
Camera Counter
for top quality photofinishing on G.A.F. Kodak Fujicolor negative films
All prints in new silk finish
12 exposure roll ONLY $2.99
"POSTERS"
20"x36"
NOW AVAILABLE
From black and white or colour negatives.
ONLY $5.95
388-9111
Extension 203

BE A CARD!
Choose your favorite negative or slide and have Victoria Photo Supply make it into photo-greeting cards for Christmas! You can
BE A CARD
and give all your family and friends a truly personal message of Christmas goodwill.
VPS has a big selection of cards to choose from—we add your color or black and white picture for perfect personalization. Service is speedy—but order now—overseas mailing deadlines are closer than you think.
VICTORIA PHOTO SUPPLY
1015 Douglas Street 385-3458

HILTON
PHOTO SUPPLIES LTD.
Trans-Canada Highway
Chemainus
Vancouver Island's Finest Photo Supply Centre
Drawer 750 Ph. 246-3311

DARKROOM EQUIPMENT
Bessler 23C2 enlarger now in stock.
BILL'S PHOTO SUPPLY
1672 Douglas 383-7443

POLAROID CAMERA 335 WITH case and flasher. Nearly new. $80. Phone 384-7387.

96 RANGES, STOVES AND FURNACES

STOVE FOR SALE
385-7335.

ELECTRIC RANGE, MCCLARY, 3 years old. $165. 485-5958.

30" KENMORE ELECTRIC range $40. 479-3481.

HALE COMPANY 85 FURNACE, also 250 tank. 384-1249.

97 FURNITURE

NOW — XMAS
WATER BEDS
20% OFF All Sizes
Delivered and Installed
Easy Terms Available
Call J. Snare at 386-2458
CONTINENTAL
HOME SUPPLY
851 Johnson 386-2458

CLEARANCE
ON 2-PC.
CHESTERFIELD SUITES
PRICED FROM $289
TILLICUM FURNITURE AND APPLIANCES
Hillside Shopping Centre
382-3331

Buy — Sell — Appraise
KILSHAW'S
AUCTIONEERS
1115 Fort 384-6441

PAY CASH AND SAVE
PANDORA FURNITURE LTD.
See Our Ad Under Miscellaneous
NEW AND USED FURNITURE
1050 PANDORA AVE.
383-6319

LUNDS
AUCTIONEERS
WE BUY AND APPRAISE
926 Fort 386-3308

JOHN TROUGHTON'S UPHOLstering, 2055 Cadboro Bay Rd., 592-6122. Queen Ann leg stools for needlepoint. Serving Victoria 14 years.

SAGER'S MAPLE SHOP
Victoria's largest selection of maple furniture. 1802 Government St.

FURNITURE — CARPETS
Cleaned in your home.
For free estimates call
Ambassador Home Service 382-5533

HUB FURNITURE
Buy and sell good used furniture
715 Johnson 384-6425

EXQUISITE REPRODUCTIONS from England at the Island Gallery, 2188 Oak Bay.

9-PIECE FRENCH PROVINCIAL dining suite, $495 or nearest offer. 656-3293.

39" HOLLYWOOD CONTINENTAL beds. 658-3231.

SINGLE BED, ALMOST NEW. $40. Phone 592-6234.

98 TV, STEREO, RADIO SALES AND SERVICE

COLOR TV
Rent or rent to own
$16 MONTHLY AND UP
ZENITH
FLEETWOOD
HITACHI
PANASONIC
PHILCO FORD
Immediate City-Wide Delivery
CALL NOW, 385-2435
24-hour phone service
MAIS FURNITURE
1821 COOK
RENT TO OWN
$18.89 Monthly
Brand new Electrohome 19" color TV. 3 years unconditional guarantees on all parts and labour, 6 years on picture tube.
WE SELL THE BEST AND SERVICE THE REST
Service dept. also open
CITY CENTRE TV
2970 Shelbourne 477-6971
University Heights Mall
10 a.m.-10 p.m. daily.

ONE ONLY
Cabinet model stereo Garrard changer and built-in reel tape recorder. To clear, $480.
Used 23" Motorola colour TV, $350.
Terms and free delivery
Call J. Snare, 386-2450
CONTINENTAL
HOME SUPPLY
851 Johnson 386-2458

JUST
ARRIVED
New shipment of
12", 15", 17"
SONY COLOR
PORTABLES.
KENT'S LTD.
742 FORT 383-7104

RENT TV
BLACK and WHITE and COLOR
Week or month — long term rates.
BUTLER BROTHERS
1720 Douglas 385-3832
(ACROSS FROM THE BAY)

1972 ADMIRAL SOLAR COLOUR 26" TV solid state, stereo chassis, FM AM, and FM stereo radio, 4-speed, Garrard stereo record player, 4 stereo speakers, Mediterranean Credenza cabinet. 478-1052.

TV RENTALS
FROM $7.00 PER MONTH
A reliable rental service
MAIS FURNITURE
1821 Cook St. 385-2435

NORESCO PACKAGE SPECIAL
$299.50
HUDSON'S TAPE CENTRE
1543-Fort St. 382-0923
At the Junction

CAV ELECTRONICS LTD.
Marantz, Crown, Quad, AR Bose, Thorens, Dual, Garrard, Sinclair, Shure, Revox, Scotch.
758 YATES 388-6564

CABINET TV, NEW PICTURE tube, good condition, $40 or offers. After 5 p.m. 385-0802.

MOTOROLA STEREO RECORD player, portable, $100. 383-5901.

5" OSCILLOSCOPE, FOR SALE. 656-1271.

DUAL 1212, AUTOMATIC changer, walnut wood base, plastic top, magnetic and crystal cartridges. All like new. Offers to $89. 479-6874.

26" ADMIRAL COLOR TVS FROM $499.95 up.
Good stock on hand.
ATLAS STEREO AND TV
761 FORT 385-2712

HEADQUARTERS FOR CITIZEN band radios (C.B.), warehouse sales. Macdonald Furniture Mart, Pandora and Broad. 383-1171.

SALES—SERVICE—TV RENTALS
AUTHORIZED PHILIPS DEALER.
ELECTRON
100 W BURNSIDE RD. 383-5432

26" FLEETWOOD COLOUR TV, brand new picture tube. Phone 478-7164.

CAR RADIO, $15 UP. BURNSIDE Car Radio, 350 Burnside Road East.

NEW PHILCO 19" COLOR TVs $399 at ISLAND FURNITURE MART. 656-3724.

21" FLEETWOOD BLACK AND white TV, $100. 3 years old. 388-9001.

INDOOR 8-TRACK STEREO tape deck, speakers, headphones. $50. 360 after 7 p.m.

GOOD WORKING 21" TV. $35. Can deliver, 386-0710.

T.V. BLACK AND WHITE. $100. Cabinet, 385-3249 before 3 p.m.

99 GROCERIES, MEAT AND PRODUCE

WAREHOUSE FOOD STORES, 3475 Quadra (formerly Oakcrest) and 47 Songhees Rd. First turn left — 100 feet past Johnson St. Bridge, 877 Goldstream Ave., Langford. Prices effective Mon., Tues., Wed. Open to the public daily 9 a.m. to 9 p.m. Open Saturdays till 6 p.m.
Purity Flour, 20 lb. bag, with $10 order or over 89c. Frying Chicken, cut-up tray pack, 49c lb. Beef liver, young, sliced, 49c lb. Pork Hocks, fresh, lean, 2 lbs. 49c. No. 7 Beans with pork in Tomato Sauce, 2 14-oz. tins 29c. Pineapple, 14-oz. 6 tins $1.00. Country corn flakes, 4 pkgs. 89c. Jell-O jelly powders, 4 pkgs. 29c. Nabob coffee, reg. grind, 89c lb. Potatoes, No. 1 local fresh dug, 10 lbs. 39c.

SAVE MONEY AT HARVEY'S
Sides of Mutton (Cut, wrapped and frozen) 49c lb.
Red brand hinds 89c lb.
Red brand sides 75c lb.
Red brand loins of beef (Contains T-bone, sirloin steaks) $1.05 lb.
Sliced side bacon 89c lb.
2709 Quadra 383-2031

SHOP AT "THE WAREHOUSES," Wholesale Food Distributors, 3475 Quadra Street; 47 Songhees Rd., first turn left — 100 ft. past the Johnson St. Bridge; 877 Goldstream Ave., Langford. Open Daily, 9-9, Sat. 'till 6 p.m.

FREEZER ORDER SAVINGS
Red or blue brand beef—side 72c, hinds 85c, front 61c; cut wrapped, quick frozen and delivered. Easy terms to suit you. Open Sundays.
JIM'S LOW COST
284 Belmont Road 478-3424

SAVE
Buy now, red brand beef sides 72c lb., hind quarters 85c lb., front quarters 61c lb. Cut, wrapped and frozen. Budget terms available. Super Low Cost market, 899 Esquimalt Road. 382-8196, open daily 9-9.

T-BONE STEAKS
Red and Blue Brand, lb. $1.69
Hamburger (10 lbs.) $5.90
Sides of Beef lb. 69c
ALBERTA MEAT MARKET
1811 COOK 383-3012

SPARTON APPLES, CRISP 'N juicy. Excellent for cooking, eating, storing. 1892 Prosser Rd. (between East Saanich and Wallace Drive), anytime. 652-3557.

APPLES! APPLES!
Better apples at better prices. Mac's and Spartans at Saanich Orchards, off Steilys Cross Road. 652-2009.

LOCAL BROCCOLI, DANISH squash, Spanish onions. Valley Market, 2115 Keating X Rd., 652-3422.

FIRBANK FARM
1180 ROYAL OAK
Fresh fruit and vegetables

WILLIAMS QUALITY MEATS
Red Brand Hinds $74.95 ea.
795 Fort St. 384-1613

MACINTOSH AND SPARTANS for sale. Sunnyside Orchard, 5963 Old West Saanich Road. 652-1905.

CANNING TOMATOES, 12C LB. 1288 Santa Rosa

TOMATOES AND CAULIFLOWer. 6432 Pat Bay Highway.

VICTORIA MEAT MARKET
COMPARE ANYWHERE
625 JOHNSON STREET

100 MISCELLANEOUS FOR SALE

SALE PRICES EVERYDAY
2 Pc. chesterfield suites, $95.00 to $379.00. Love seats $45.00 and $99.00. Velvet swivel rockers $119.00. Nine piece Rock Maple dining room suite, $529.00. Walnut buffet and hutch $149.00. Corner china cabinets, $95.00, $169.00, and $189.00. Duncan Phyffe drop leaf table and four chairs, $188.00. Tea wagon, $119.00. Viking console colour T.V. $299.00. Marble top lamp table $49.00. Drop front desk $95.00. Bunk beds, complete, $129 and $139.00. Single beds $36.50 to $95.00. Rollaway cots, $29.00. 2 Pc. Hida-bed and chair $169.00. Cedar chests $79.00 and $89.00. Teak round table and four chairs, $129.00. Liquor cabinet $39.00. Chests of drawers $22.50 to $59.00. Fridges $45.00 to $139.50. Portable Spin Dry washers $129.00 and $149.00. Trash burner $49.00.
Many More In Store Values
Use Your Chargex
PANDORA FURNITURE LTD.
New and Used Furniture
1051 Pandora Ave.
383-6319

WESTINGHOUSE WRINGER washer, perfect working order in very good shape, $25. 383-7464 or 479-1890.

24" GIRL'S BIKE, BLUE, EXcellent condition, $30. Young typewriter for children starting, like new, $12. 386-0592.

5 TOTAL NATIONAL CASH REGister, ideal for restaurant or store operation. Contact Palace News, 382-2611.

SHEARED BEAVER COAT, EXcellent condition, offers. Phone 477-9148.

EXCERCISE BIKE, EXCELLENT condition, $50. Phone 477-5330 after 5 p.m.

12-GALLON FERMENTATION flask — 40-gallon whisky barrel. 477-2998.

TRIM-GYM, $50, WEDDING gown, size 18, $50. Two dresses, size 15-16, 58 each. 478-8060.

30" RANGE, $75. CHESTERfield suite, $35; wringer washer, $50. 382-5734.

AMC UPRIGHT DEEP FREEZE, 14 cu. ft. 1 year old, $175. 383-9097 after 5 p.m.

7 CU. FT. REFRIGERATOR. Crosstop Freezer. $39. Phone 384-7813. All-Temp.

ALUMINUM CANOPY COMplete with box for Datsun truck or similar, $185. 385-1861.

LIKE NEW, FUR-TRIMMED grey wool coat, size 10, $12. 383-8877.

USED KEYBOARD CHECK lighter. Offers. 385-7678.

LARGE BABY CARRIAGE, GOOD condition. 386-6998.

BABY CARRIAGE, GOOD CONDItion, 384-0650.

18X12 OFF-WHITE ACRILAN carpet, $125. 592-2628 after 6 p.m.

SINGER "TOUCH AND SEW" DE luxe $250 cash. 382-5064.

3 GOOD USED SUITS, SIZE 38-40; pair reclining bus seats; 384-4807.

LARGE STEEL FILING CABInet, 140 trays, 5½x3". 386-2971.

6 YEAR SIZE CRIB WITH mattress, $25. 384-6703.

FURNITURE AND GARDEN tools for sale. 658-8719.

$24, GENERAL ELECTRIC KETtle, used very little, $10. 386-8550.

GO-CART FOR SALE. 592-2158

COLOR TV, 14", BURLED COFfee tables and TV lamps. 385-6217.

TUB FILLER, TOILET, BASINS and taps, etc. 479-6178.

MODERN DIAMOND AND WEDding ring. 478-4014 after 6.

BOX SPRING, CHAIRS, COUCH. 598-3195.

STORM WINDOWS
B.C. Aluminum 479-3232

GET IN SHAPE!
Weider weight lifting equipment and accessories with complete course.
ROBINSON'S
1307 Broad St. 385-3429

CHAINSAWS
Sales—Parts—Repairs
New Lomb

117 ANTIQUES

KILSHAW'S
Buy for Cash
Appraise for all purposes
1115 Fort 384-6441

VERY VALUABLE VOIGTLANDER camera, made in Vienna 1840. 658-5795.

CASH FOR ANTIQUES AND OLD things. Bygones, 1634 Fort. 383-8025

120 GARDEN SUPPLIES

Fertilizer

WHY PAY? CHICKEN MANURE, no charge. Oaks Poultry Farm, 898 Downey Road, Sidney, 656-2485.

OLD COW MANURE, 6 YARDS $25 delivered. Pendray Farms Ltd., 477-1519.

OLD COW MANURE... 7 YARDS $28; 4 yards $19. Bag 95c. 385-4356.

CHICKEN MANURE. 478-1876.

SIDNEY DUCK FARM, 656-6412 Duck manure, 60c bag, delivered.

OLD COW MANURE, 80c A BAG. Delivered 95c over 6. 479-5426.

OLD HORSE OR CHICKEN MANURE, 7 yds. $20; bag $1. 385-7220.

Seeds, Bulbs, Plants Trees, Shrubs

ATTENTION GARDENERS
Asst. 2 Yr. old FRUIT TREES $3.95. Assid. HYACINTHS in pots—just add water, 59c each at BUCKERFIELDS 506 Pandora 384-7181

Plowing, Rotovating and Cultivating

DON'S TRACTOR SERVICE
Rotovate, plow, grass cutting, Loading and hauling. 477-3913

C. STARCK, ROTOVATING, brush and grass cut, post holes, etc., loading and hauling. 479-3157.

ED'S TRACTOR SERVICE
Rotovating, levelling, loader, plowing, posthole. 479-2204.

Top Soil, Rocks and Fill

SAND, GRAVEL SUPPLIES, used red bricks and clay fill. O.K. Trucking Co. Ltd. 386-3414.

PEAT SOIL, FULL LOADS, $4 A yard. Minimum, 3-yard order, $15. 656-1211.

BLACK LOAM OR CLEAN PEAT, 7 yards, $30; Bag, $1.50. 385-4356.

BUY

SELL

TRADE

THROUGH

CLASSIFIED

DIAL

386-2121

125 PETS AND SUPPLIES

SHADY BROOK KENNELS
Registered German Shepherd puppies, black and tan, black and silver. Excellent temperament. Sire Champion Donner of Norwach, Dame granddaughter International champion Grief V Eltenaln, wormed, tattooed, vaccinated. 743-9447, Mill Bay.

SMALL BLACK DOG NEEDS A home with lots of love and care. Very friendly 2-year-old female, 23" high, spayed and with shots. Free to right home. 388-7000.

MAYDON KENNELS
Registered poodle puppies, black or white, $100. Terms. $25 monthly. Stud service available. 743-2493 Duncan.

PUREBRED REGISTERED German shepherd pups, approx. 4 months old, papers. Excellent with children. Days 658-8790. After 8 p.m. 477-8624.

CARDIGAN CORGY PUPS, $125. Superb temperament quality and color. Parents English imports both Canadian champions 433-4702, Vancouver.

ROYAL OAK HOBBIES
QUALITY AQUARIUMS AND TROPICAL FISH
479-7814

FREE TO GOOD HOME — Three 7 week Tabby kittens; two female, one male. House broken. 477-8777.

PUREBRED ROUGH-COAT ST. Bernard puppies with papers; in time for Christmas. Phone Campbell River, 923-5642 evenings.

WANTED: WHITE PART PERsian, male kitten. 8-10 weeks old. 479-3824.

ENGLISH SPRINGERS, purebred, good hunting stock. Shots included. Phone 642-3271.

REGISTERED, SPRINGER SPANiel show stock, for sale. First come first serve. 478-2880.

GOOD HOME NEEDED FOR 6 months old female pup. $10. 382-8041 after 5 p.m.

FREE, COCKER SPANIEL PUPS, 6 weeks old. Phone 478-2070, evenings.

PUPPIES — BLACK AND WHITE Toy Spaniels, and Pugs: Cobble Hill, 743-2701.

AFGHAN HOUND, MALE, 7 months Apricot color. Show stock. Needs good home. $250. 382-5325.

SAMOYED PUPPIES, REGISTered, females, $90 or trade for carpentry, furniture. 479-6524.

PUREBRED GERMAN SHEPherd pups, plus Sheltie and Shepherd mix. 479-7494.

INTELLIGENT, FRIENDLY, SAmoyed-huskie, German shepherd puppies, 7 weeks, 477-4267 5-7 p.m.

3 FEMALE ST. BERNARD PUPS. Phone Nanaimo, 758-7845

CROSS SHEPHERD-HUSKIE, 4 month old pup. 598-3464.

POODLE CROSS FEMALE PUP. Had shots. Phone 384-3654.

DASCHUND, FEMALE, 5 MONTHS old, to a good home. 592-1464.

LARGE METAL DOG CRATE, $15 Phone 384-3422.

SAMOYED CROSS PUPPIES FOR sale. $10. Phone after 6, 478-5329.

128 PETS AND SUPPLIES

FREE PUPPIES, 384-7886 Between 5-7p.m.

128 LIVESTOCK SUPPLIES AND EVENTS

9-YEAR-OLD BAY MARE, 14.5 hands. Western and English trained. Quiet. Papers. 478-5901

STRAW, $1 A BALE. 478-1876.

REGISTERED QUARTER HORSE for sale, $450. 478-1690 after 5:30.

130 HEAVY EQUIPMENT AND MACHINERY

FORD MAJOR BACKHOE loader, completely overhauled and reconditioned. $4,250. 478-3353.

135 FARM IMPLEMENTS

MASSEY-FERGUSON FARM, lawn and garden tractors. Light construction machinery. Your local dealer.
M and H Tractor and Equip. Ltd. 6429 Pat Bay Hwy 652-1752

150 CARS FOR SALE

GGGGGGGGGGG
CCCCCCCCCCC
AAAAAAAAAAA
SSSSSSSSSSS

GARDEN CITY
AUTO SALES LTD.
2978 DOUGLAS ST.
383-1931

1967 MUSTANG 289 V-8 STANDARD. AN EXCELLENT CAR FINISHED IN BLUE WITH MATCHING INTERIOR. FULLY EQUIPPED AND READY TO GO.

1966 CHEVELLE MALIBU CONVERTIBLE EQUIPPED WITH HIGH PERFORMANCE 283 AND AUTOMATIC TRANSMISSION, MAG WHEELS AND RADIO. TRY THIS ONE TODAY.

1967 BARRACUDA FORMULAS EQUIPPED WITH 383 MOTOR, 4-SPEED TRANSMISSION, POWER STEERING, POWER BRAKES, LOOKS AND DRIVES LIKE BRAND NEW UNIT.

1969 CAMARO SS 350 WITH 327, 4-SPEED. FINISHED IN ROYAL BLUE WITH BLACK INTERIOR. COMPLETELY REBUILT THROUGHOUT. DRIVE IT AND BUY IT.

1969 CAMARO SS 350 FINISHED IN FOREST GREEN WITH MATCHING INTERIOR. EQUIPPED WITH V-8, 4-SPEED, POWER STEERING, POWER BRAKES, RADIO. A DEPENDABLE UNIT.

1967 PLYMOUTH 383, 4-SPEED CONVERTIBLE. FINISHED IN LIGHT YELLOW WITH BLACK TOP AND INTERIOR, AND ALL OPTIONS.

ALL CARS GOV'T TESTED FOR YOUR PROTECTION
"WARRANTY ON ALL CARS"

"MAKE YOUR OFFER TODAY"

GARDEN CITY
AUTO SALES LTD.
2978 DOUGLAS ST.
383-1931

GGGGGGGGGGG
CCCCCCCCCCC
AAAAAAAAAAA
SSSSSSSSSSS

J.C. MOTORS LTD.

'72 VEGA Hatchback 4 sp.	$2495
'71 MAVERICK 6-standard	$2195
'71 CHARGER V-8 At.	$3295
'70 CHEV. Impala Ht. V-8	$2895
'70 TOYOTA Corona, auto.	$1895
'70 PONTIAC Ht. V-8 At.	$2795
'69 SWINGER 340 At.	$2295
'69 VOLKS Beetle At.	$1495
'69 VAUXHALL Viva	$ 995
'69 OLDS 442 Ht. loaded	$2795
'68 AUSTIN 1100	$ 995
'66 VALIANT Conv't. V-8	$1095
'64 OLDS F-85 V-8 At.	$ 695
'64 T-BIRD, Immaculate	$1795

837 YATES 384-0921

'72 MAZDA PICKUP; '72 TOYOTA pickup; '72 INT. SCOUT; '71 GREMLIN; '70 TOYOTA; '67 REBEL; HONDA FOUR, MOTORCYCLES and CARS in TRADE.

LES BLOW'S
(BRITISH MOTORS)
2940 DOUGLAS
384-7843

STOP STOP
Tired of paying high interest, sitting in Loan Co. offices for hours, red tape etc. Shop for your next car where there is no interest charged.
Instant "no-red-tape" credit
PALM MOTORS LTD.
854 Pandora 383-5252

1972 BUICK
Electra Limited, $2,000 below cost. Air conditioning, stereo tape deck, AM-FM radio, cruise control, 3-position steering wheel, power seats, windows, etc. Bronze metallic, cream vinyl top and interior. Many other extras. Low mileage. $7,400. 658-5145.

'67 PONTIAC PARISIENNE hardtop, V-8, automatic, power steering, brakes, 47,000 miles, safety tested. Beautiful condition. Wholesale price $1195. 385-5854.

'61 BUICK SPECIAL, V-8, AUTOmatic, radio. As is, or good for parts. $65. 656-1985.

'67 FAIRLANE XL 2-DOOR hardtop. Consul, bucket seats, tape deck. Excellent shape. $1,750. 385-9980.

MUST SELL, SHOWROOM CONdition, '72 Firebird, power steering, power brakes, buckets, radio, 9,000 miles. Offers. 592-4209.

MUST SELL, LEAVING country, 2-owner executive driven 1965 Pontiac Parisienne, offers. 478-1902

'64 VOLKSWAGEN, EXCELLENT condition, radio, low mileage. Call after 5 p.m. 592-6257.

1940 CHEV., REUPHOLSTERED, new paint job, tested, $375 or best offer. 382-3327.

1970 CHALLENGER SE, 383, 4-speed, leather seats, vinyl top, $3,000 or trade. 6-8 p.m., 383-9818.

HILLMAN HUSKY STATION wagon, repair or parts. Best offer. Apply 1266 Johnson St.

71 DATSUN 4200 FASTBACK, radio. 479-6160.

68 MUSTANG CONVERTIBLE, excellent. Must be seen. 383-1963.

150 CARS FOR SALE

ENSIGN
CHRYSLER PLYMOUTH
DOWNTOWN
YATES at COOK

PLYMOUTH
CHRYSLER
DODGE TRUCKS
SALES and SERVICE

DRIVE WITH A SMILE

FREE

2 NEW SNOW TIRES PLUS ANTIFREEZE WITH EVERY USED CAR ADVERTISED

'62 PONTIAC Laurentian 2-door sedan, automatic, power steering. Free snow tires and antifreeze
SALE PRICE $495
No down payment
30 payments of $23

'63 CHEVY II 4-door station wagon, standard, custom radio. Free snow tires and antifreeze
SALE PRICE $695
No down payment
30 payments of $32

'64 PLYMOUTH Fury, 4-door sedan, V-8 motor, automatic, custom radio. Free snow tires and antifreeze.
SALE PRICE $695
No down payment
30 payments of $32

'65 DODGE station wagon, automatic, power steering. Free snow tires and antifreeze.
SALE PRICE $795
No down payment
30 payments of $36

'65 STUDEBAKER 4-door station wagon, sliding roof, V-8 motor, custom radio. Free snow tires and antifreeze.
SALE PRICE $995
No down payment
30 payments of $44

'65 CHEVROLET Impala 2-door hardtop, V-8 motor, automatic, power steering, custom radio. Bucket seats. Free snow tires and antifreeze.
SALE PRICE $995
No down payment
30 payments of $44

'66 PONTIAC Laurentian, 4-door sedan, standard transmission, custom radio. Free snow tires and antifreeze.
SALE PRICE $795
No down payment
30 payments of $36

'66 PONTIAC Parisienne 2-door hardtop, V-8 motor, automatic, power steering, power brakes, custom radio. Free snow tires and antifreeze.
SALE PRICE $995
No down payment
30 payments of $44

'67 PLYMOUTH Fury 4-door sedan, V-8 motor, automatic, custom radio. Free snow tires and antifreeze.
SALE PRICE $1195
No down payment
36 payments of $42

'67 PLYMOUTH FURY 2-door hardtop, V-8 motor, automatic, custom radio. Free snow tires and anti-freeze.
SALE PRICE $1194
No down payment
36 payments of $42

'68 CHEVROLET BISCAYNE 4-door sedan, standard transmission. Free snow tires and antifreeze.
SALE PRICE $1295
Nodown payment
36 payments of $45

ENSIGN
CHRYSLER PLYMOUTH
DOWNTOWN
YATES at COOK
386-2411

OPEN
WEEKDAYS
till 9 p.m.

150 CARS FOR SALE

ENSIGN
CHRYSLER PLYMOUTH
DOWNTOWN
YATES at COOK

PLYMOUTH
CHRYSLER
DODGE TRUCKS
SALES and SERVICE

DRIVE WITH A SMILE

FREE

2 NEW SNOW TIRES PLUS ANTIFREEZE WITH EVERY USED CAR ADVERTISED.

'60 VAUXHALL Victor 4-door sedan, standard, free snow tires and antifreeze.
SALE PRICE $295
No down payment
20 payments of $20

'67 VAUXHALL VIVA 4-door sedan, 4-speed standard. Free snow tires and antifreeze.
SALE PRICE $795
No down payment
30 payments of $36

'69 DATSUN de luxe 2-door sedan, bucket seats, 4-speed. Free snow tires and antifreeze.
SALE PRICE $995
No down payment
30 payments of $44

'70 CORTINA G.T. 1600 sedan, 4-speed, bucket seats, radio. Free snow tires and antifreeze.
SALE PRICE $1795
No down payment
36 payments of $63

'71 FIRENZA 2000 2-door sedan, 4-speed, custom radio. Free snow tires and antifreeze.
SALE PRICE $1995
No down payment
36 payments of $70

'71 CORTINA 2-door sedan, bucket seats, 4-speed, custom radio. Free snow tires and antifreeze.
SALE PRICE $1895
No down payment
36 payments of $67

'71 AUSTIN AMERICAN sedan, 4-speed. Free snow tires and antifreeze.
SALE PRICE $1895
No down payment
36 payments of $67

ENSIGN
CHRYSLER PLYMOUTH
DOWNTOWN
YATES at COOK
386-2411

OPEN
WEEKDAYS
till 9 p.m.

WILLE MOTORS

70 AUSTIN Mini MKII	$1495
70 FURY 2-dr. Ht.	$2495
69 FIREBIRD 350, A.T.	$2695
69 MACH I, 390, auto.	$2695
69 SPORTS Satellite 2-dr. ht.	$2295
69 CUDA, 22,000 miles	$2295
69 VOLVO 1425. Nice runner	$2195
68 ROADRUNNER, 4-spd.	$2195
67 MALIBU, 396, stick	$1695
66 BUICK Special 2-dr.	$1395
66 CALIENTE conv't.	$1795
65 PARISIENNE SS conv't.	$ 995
64 VALIANT conv't.	$ 795

NOW ON WINTER
hours: 9 a.m. to 6 p.m.

3240 Douglas 382-2313

NATIONAL
CHRYSLER—DODGE

70 DATSUN 510	$1589
69 AUSTIN	$1489
68 OLDS. 442	$1989
67 ANGLICA Wagon	$489
65 PLYMOUTH Wagon	$689
65 BUICK Wildcat	$589
64 DODGE Sedan	$589
64 CHEV Sedan	$589
63 MERCURY Sedan	$389
60 HILLMAN	$489

319 Yates 384-8174

GOOD OR BAD CREDIT
NO INTEREST CHARGED
Let us help re-establish your credit. We finance anyone — separated, divorced, single, male or female. We guarantee delivery in 10 minutes. Buy and pay same location.
INSTANT "no-red-tape" credit.
Palm Motors Ltd., 854 Pandora.
Walk in Drive out

'65 PONTIAC V-8 AUTOMATIC, power steering, power brakes, good transportation. Bargain to 1st person with reasonable offer over $500. 383-3212.

1963 PONTIAC PARISIENNE sports coupe, bucket seats, floor shift, automatic, P.S., P.B., P.W., 327, 4 barrel, $675. Phone Duncan, 746-4874.

1964 BLACK MERCEDES, RUNning condition, $250. Must sell this week. 478-3661.

1969 CADILLAC COUPE DE Ville. 385-2281.

1969 PONTIAC, IMMACULATE, low mileage. 478-5327.

WANTED: 1960-65 VW BEETLE. Private. 383-1465.

150 CARS FOR SALE

METRO

TOYOTA

LTD.

FRESH TRADES

1967 CHEVELLE 4-DOOR SEDAN. V-8, AUTOMATIC. GLEAMING WHITE, LOW MILEAGE.

1970 VOLKSWAGEN WESTFALIA FITTED FOR COMFORTABLE TRAVELLING. VERY WELL CARED FOR.

1969 OLDSMOBILE TOP OF THE LINE VISTA CRUISER STATION WAGON. GUNMETAL GREY WITH SIMULATED WOODGRAIN PANELLING. ROOF RACK. MANY OTHER OPTIONS.

1969 BUICK SKYLARK, 2-DOOR HARDTOP, AUTOMATIC TRANSMISSION, POWER BRAKES. VINYL TOP. CHOICE CONDITION.

1969 CAMARO 2 DOOR HARDTOP. 327 V-8, AUTOMATIC. MIST GREEN WITH MATCHING INTERIOR. VERY NICE UNIT.

1969 BUICK SKYLARK G.S. 400, CONVERTIBLE. V-8, AUTOMATIC, POWER STEERING, POWER BRAKES, RADIO, BUCKET SEATS, DARK GREEN.

1972 CHEVY NOVA 4-DOOR SEDAN, 6-CYLINDER, AUTOMATIC AND RADIO. TWO-TONE GOLD AND WHITE NEW CAR CONDITION.

1968 DODGE POLARA 4-DOOR SEDAN, AUTOMATIC, RADIO, LIGHT METALLIC BLUE. TOP CONDITION.

1966 CHEVROLET STATION WAGON, V-8, AUTOMATIC. MAROON AND WHITE. EXCELLENT CONDITION.

1972 DODGE CHALLENGER, VINYL TOP, AUTOMATIC, POWER STEERING, POWER BRAKES, RADIO. REAR SPEAKER. UNDER 10,000 MILES. NEW CAR CONDITION.

1969 FORD GALAXIE "500" 4-DOOR HARDTOP. AUTOMATIC TRANSMISSION RADIO, POWER STEERING, POWER BRAKES. LIGHT GREEN, EXCELLENT TRANSPORTATION.

These are just a few of our many trades.

All units are fully winterized and gov't safety inspected for your protection.

Remember at Metro all reasonable offers will be accepted.

Cash — Trade — Terms
100 Per Cent Finance Available

METRO TOYOTA LTD.
386-3516 386-3517

SSSSSSSSSSSS
S S
S SPEEDWAY S
S VOLKSWAGEN S
S PORSCHE S
S AUDI S

TEST DRIVE

AUDI

HERE TODAY

1972 DATSUN 2 door fastback. Console shift, automatic transmission, bucket seats. $1995

1972 TOYOTA COROLLA. Only 6,900 miles. 4 speed, radio $1895

1970 TOYOTA COROLLA. 4 speed transmission, radio. Nice clean unit. $1495

MANY GOOD USED

VWs FROM $395 AND UP

now in stock.

FOR 19 YEARS
UNDER THE REVOLVING
VOLKSWAGENS

BOTH SIDES OF YATES

385-2415

'40 CHEV. COACH, RUNNING well. Good tires and body. Excellent restoration project. $275. Also two mint snow tires with wheels, $20. 658-5589.

'72 CHARGER, AUTOMATIC, black, 8,000 miles. Excellent shape. $4100. 477-5778, after 4:30.

150 CARS FOR SALE

SSSSSSSSSSSSSSSSSSSSSS
&
HHHHHHHHHHHHHHHHHH

FRESH!! HARD

TO GET USED TOYOTAS

1972 TOYOTA Corolla 1600 coupe, 15,000 miles $2395

1972 TOYOTA Corolla 1200 coupe. 9000 miles $2195

1972 TOYOTA CROWN 6 cylinder, automatic transmission, 4-door sedan, power steering, power brakes $3795

1971 TOYOTA Corolla 1600 coupe, 19,000 miles $2195

1970 TOYOTA Corona Mk II 2-door, automatic transmission $2395

1969 TOYOTA Corona 4-door standard shift (blue) $1595

1969 TOYOTA Corona 4-door standard shift (red) $1495

1968 TOYOTA CROWN 6 cylinder standard 4-door sedan $1495

DOMESTICS and IMPORTS

1971 PINTO 2-door sedan 4-speed, radio $1995

1970 DATSUN 510, 4-door sedan, standard shift. Only 23,000 miles $1895

1964 FORD Falcon 2-door, 6 cylinder, automatic transmission $795

1965 DODGE V-8 4-door sedan $795

1970 CHRYSLER Convertible V-8, power steering, power brakes $2995

1961 VAUXHALL station wagon $295

1961 HILLMAN 4-door sedan $195

1971 FIRENZA 2-door, 4-speed, radio, 200 cc engine $1795

1965 FORD GALAXIE "500" 4-door, automatic transmission, power steering, power brakes, radio $895

1967 RAMBLER DPL 2-door hardtop, power steering, power brakes, radio $1495

1969 VOLKSWAGEN 1500 Fastback, 3-speed automatic, radio $1795

1969 METEOR MONTCALM 2-door hardtop, A.T., P.S., P.B., radio $2295

1967 FORD LTD 2-door hardtop. P.S., P.B., power windows, radio. $1495

MANY MORE where MORE

TOYOTAS ARE SOLD!

SAUNDERS & HITCHMAN

2040 Cadboro Bay Rd.
at Fort and Foul Bay
592-2471

SSSSSSSSSSSSSSSSSSSSSS
&
HHHHHHHHHHHHHHHHHH

EVERYONE KNOWS

BRIAN HOLLEY'S

PRICES ARE LOW

SAVE
and
COMPARE

61 METEOR AUTO.	$ 93
62 OLDS H. TOP	$ 397
62 FALCON 4-DOOR	$ 299
63 FALCON S.W.	$ 425
63 METEOR 4-DOOR	$ 555
65 VALIANT H. TOP	$987
66 GMC PANEL	$1188
67 AMBASSADOR	$1335
67 MERCURY 4-DR.	$ 999
67 FORD 4-DOOR	$ 975

IMPORTS

66 ANGLIA 2-DR.	$ 579
66 VAUXHALL 2-DR.	$ 589
66 ROVER 2000	$1199
67 VAUXHALL 2-DR.	$ 735
67 AUSTIN 1800	$ 797
67 VOLVO STN. WGN.	$1775
68 SUNBEAM S.W.	$1335
68 CORTINA G.T.	$1350
68 VOLVO 144 S	$2355
68 FIAT CONV.	$1105
68 MGB G.T.	$1765
68 BEETLE	$1150
69 DATSUN P.U.	$1333
70 VOLKS 1600 F.B.	$1735
71 TOYOTA 2-DR.	$1555

BRIAN HOLLEY MOTORS

VOLVO — FIAT — LOTUS

Service—Parts—Sales

12 HOURS DAILY
8 A.M. TO 8 P.M.

3319 Douglas at Cloverdale
Phone 384-1161

'67 CAMARO, 350; 375 H.P., 50,000 miles. Edelbrock Torker. Holley 4 barrel, double pumper, Muncle 4-speed. Cragers mags. 994 Ridgeway, after 6.

150 CARS FOR SALE

XXXXXXXXXXXXXXXXXX
X X
X PETER POLLEN X
X FORD X
X X
XXXXXXXXXXXXXXXXXX
XXXXXXXXXXXXXX
XXXXXXXXXXX
XXXXXX
XXX
X

BUY WITH CONFIDENCE

1969 MERCURY COLONY PARK wagon, full power equipment with power windows. Only 26,000 miles $3595

1966 CHEVELLE sedan $1195

1971 PINTO 2 door, automatic transmission radio $1995

1965 PLYMOUTH S. Wagon, V-8, automatic transmission, radio, power steering, power brakes $1295

1964 VALIANT Station wagon $895

1969 GALAXIE sedan, automatic, radio, power steering, power brakes $1995

1970 PONTIAC Parisienne 2-door hardtop, automatic, power steering, power brakes $2795

TRUCKS

1972 FORD XLT ¾ ton. Fully equipped truck and Corda Lane camper $6995

1970 VW window van $2495

1965 International pickup $795

1969 FORD ¾ ton, 4-speed $2695

ALL SOLD WITH A WRITTEN 7-DAY MONEY-BACK GUARANTEE

PETER POLLEN
FORD
1060 Yates St. — 384-1144

D
O
U
G
L
A
S
VOLKSWAGEN
PORSCHE
AUDI

YOUR LARGEST
VOLKSWAGEN
DEALER
ON THE ISLAND

Come in, see and test drive the new

AUDI

1971 MUSTANG MACH I 8000 miles, fully equipped $3895

1971 TOYOTA CORONA MK II station wagon, automatic transmission, radio. 17,000 miles $2895

1972 TOYOTA COROLLA Fastback, low mileage $1895

1969 MUSTANG V-8 automatic transmission, power steering, power brakes, radio. $2695

PLUS

A large selection
of Domestics
and a full range of
used VWs

FRESH TRADES ON 1973s

ARRIVING DAILY.

Bank Finance
Up to 60 Months
On Approved Credit

3329 Douglas St.
388-5466
Open 9 'til 9

IDEAL FOR COUNTRY LIVING. 1968 Ford Country Squire wagon, V-8, automatic, radio, top rack, hitch, new tires. Reasonable mileage. Excellent condition. Cost $5,000, reasonable, 656-4182.

$75 DOWN
'63 Chrysler Newport. 4 door hardtop. Automatic, V-8. Power steering and brakes. Radio. New tires. City tested. Excellent mechanical condition. 478-5821.

1968 FIREBIRD 350, 4-SPEED, 4-barrel carb. good condition, $2100. 477-6414.

69 VAUXHALL STATION WAGON, automatic, good condition, $1,300 or reasonable offer. 383-1350.

'60 VOLVO, FAIR CONDITION, $295. Phone 477-1530.

150 CARS FOR SALE

McCALLUM MOTORS
—DATSUN — VOLVO—

YATES AT COOK
386-6168

1971 TOYOTA CROWN. The luxury one from Japan. Featuring automatic transmission, power brakes and radio.
ONLY $2695

WE INVITE COMPARISON

1970 TOYOTA MK II sedan. Automatic transmission, AM-FM radio. Real clean condition $2195

ON THE SPOT FINANCING

1967 OLDSMOBILE 4-door hardtop. All of GM's luxury options $1795

WE DYNO-CHECK LATE MODELS

1971 DATSUN 1200 fastback, radio $1795

ALL CARS GOV'T TESTED

1967 PONTIAC 2 Plus 2 hardtop, this is a loaded automobile with V-8, automatic, power steering, brakes and windows, radio. Has to be seen at $1695

McCALLUM MOTORS
DATSUN — VOLVO

YATES AT COOK
386-6168

SUBURBAN
N
O
R
T
H
ON DOUGLAS

VICTORIA'S
FORD TRUCK
CENTRE

1971 MARK III. 2-door hardtop V-8, automatic, radio, power steering, power brakes, air. Finished in grey with dark vinyl roof. Low mileage.

1971 RIDEAU 500. 4-door, V-8 engine, automatic, radio, power steering, power brakes. Finished in white with red interior.

GENUINE FORD
PARTS and SERVICE

1969 AUSTIN America with automatic transmission.

1969 DODGE Polara 500 2-door hardtop, V-8 automatic, radio, power steering, power brakes. Finished in medium green.

1970 FORD LTD Brougham 2-door hardtop, V-8 engine, automatic, radio, power steering, power brakes. Finished in white with a black vinyl roof.

L—E—A—S—E
Short and long term on all MAKES

SUBURBAN
On Douglas
Wide open till 10 p.m.
Monday to Friday
6 p.m. Saturday
386-6131

STOP STOP
Tired of paying high interest, sitting in Loan Co. offices for hours, red tape etc. Shop for your next car where there is no interest charged.
Instant "no-red-tape" credit
PALM MOTORS LTD.
854 Pandora 383-5252

1969 PLYMOUTH SPORTS SATELlite, 2-door hardtop, V-8, automatic, power steering, power brakes, vinyl top. Low mileage. $2,300. 477-3686.

'62 VALIANT SEDAN, NEW transmission, automatic, new tires and reverse chromies, new brakes; all within last month. 479-6958.

1964 OLDSMOBILE 98 LUXURY sedan, excellent throughout, fully power, perfect second car, or first for a large family. Well priced at $800. Phone 592-9290.

1968 CHEVELLE MALIBU 327, 4-speed. Bucket seats, consul, powered brakes, powered steering, mags. Tested till April 1973. $2200 or best offer. 478-1354.

1969 VOLKSWAGEN, AUTOMATIC, radio, 28,000 miles, very clean, $1595. Consider trade. Cadboro Bay Service, 477-2102.

'65 FORD FAIRLANE, 6 CYLINder, standard. Best offer over $650. Apply 17-846 Admirals.

1966 CORVAIR. RUNS GOOD. Good tires. Tape deck and radio. $650. 382-1328.

'60 VOLKSWAGEN, PERFECT body, A.1. mechanically. Lady owned. $475. 642-3426.

1965 PONTIAC CONVERTIBLE, fully powered, new tires etc. $1,300 or offer. 385-8190 evenings.

'62 MORRIS MINOR, NEW PAINT job, $350. 479-1303.

1967 DODGE POLARA, 4 DOOR, V-8, no extras. $1,100. 598-1310.

'62 STUDEBAKER 6-CYLINDER Lark, 2-door, $250. 385-9863.

150 CARS FOR SALE

PPPPPPPPPPPPP
PPPPPPPPPPPPP

PLIMLEY

SINCE 1893

1972 AUSTIN MINI $1695

1971 TRIUMPH GT6 plus $2995

1969 DATSUN 1200 coupe, radio, whitewall tires $1195

1969 FARGO ½-ton pickup, automatic transmission $1895

1969 ROVER 2000 TC $3095

1968 BUICK Wildcat, power steering, power brakes, radio. Fully air conditioned $2795

1968 AUSTIN 1800 4-door sedan, radio $1400

1967 FORD GALAXIE 500, hardtop $1695

1964 BUICK hardtop $1195

1963 FORD automatic transmission, just tested $600

1962 STUDEBAKER station wagon $445

PLIMLEY
YOUR SPORTS CAR
HEADQUARTERS

1010 Yates 382-9121

PPPPPPPPPPPPP
PPPPPPPPPPPPP

TAKE THE WORRY OUT OF BUYING A USED CAR BY BUYING IT FROM THE FRIENDLY PERSONALITY AT GOVERNMENT AND HILLSIDE

'65 RAMBLER '770'
This is a nice car! Automatic and radio. $1195

'66 PONTIAC WAGON
Parisienne with automatic, power steering, power brakes, and radio. $1495

'66 ENVOY
Good value at $695

'67 RAMBLER 'REBEL'
Very low mileage. Good transportation value. $1395

'67 CHRYSLER 'NEWPORT'
Fully equipped and well maintained. $1495

'69 AUSTIN MINI '1000'
Very sporty. $1295

'69 BUICK 'GS 400'
A most desirable 2-door hardtop with automatic, power steering, power brakes and radio $2795

'70 ENVOY '1600'
Good second car! $1695

'71 MAZDA WAGON
SPECIAL! $1695

'71 TOYOTA CORONA MK II
Very clean low mileage unit. $2595

'71 FIAT '128' 4-door. Low mileage. Radio. $1995

'72 CORTINA '2000' 4-door. Under 9,000 miles. $2195

THREE
POINT
MOTORS

Government at Hillside
385-6737

XXXXXXXXXXXXXXXXXX
RM RM RM RM RM RM
XXXXXXXXXXXXXXXXXX

EXCEPTIONAL HARDTOPS

1966 68 PLYMOUTH Sports Fury

1963 69 BARRACUDA

1971 66 FORD 7 litre

72 JAVELIN AMX

Bob Allison, Jack Batey
Tom Alexander,

"Your Professional Car Men"

REG MIDGLEY
Motors Ltd.
AMC JEEP
736 Cloverdale Ave., 385-8756

XXXXXXXXXXXXXXXXXX
RM RM RM RM RM RM
XXXXXXXXXXXXXXXXXX

HORWOOD MOTORS
ECONO-LOT

58 VOLKSWAGEN	$395
60 MERC. pickup	$595
63 PONTIAC, A.T., P.S., P.B.	$845
64 PONTIAC, A.T.	$695
65 ENVOY	$595
63 V.W. 1500 S.W.	$595
62 FALCON	$275

ANYTHING TAKEN IN TRADE
385-1451
825 PANDORA AVE.
(across from B.C. Hydro)

FOR SALE — TR-4. EXCELLENT condition. Radio, wire wheels, overdrive, new radials, new carpeting. 383-1342.

1969 FORD STATION WAGON, 302, V8, power steering, brakes, air condtioning, excellent condition. 36,000 miles. $2,500. 383-1785.

'70 CHEV. IMPALA, 4-DOOR hardtop, 350, power steering and brakes. Low mileage. Offers. 478-6638.

1966 AUSTIN CAMBRIDGE, TOP shape, $685 or nearest offer. 382-0969.

150 CARS FOR SALE

EMPRESS
PONTIAC-BUICK
GMC

1965 BUICK ELECTRA 225 V-8, AUTOMATIC TRANSMISSION, POWER STEERING, POWER BRAKES, POWER WINDOWS, RADIO. FINISHED IN GREEN WITH BEIGE INTERIOR $1295

1966 PONTIAC PARISIENNE 4-DOOR HARDTOP, V-8, AUTOMATIC TRANSMISSION, POWER STEERING, POWER BRAKES, RADIO. FINISHED IN BLUE WITH MATCHING INTERIOR. $1495

1970 LE MANS 2-DOOR HARDTOP, V-8, AUTOMATIC TRANSMISSION, POWER STEERING, FINISHED IN GOLD WITH BEIGE VINYL INTERIOR. $2895

WE RUN
A VERY SIMPLE
BUSINESS

1972 VENTURA II 4-DOOR SEDAN. 6-CYLINDER AUTOMATIC TRANSMISSION, POWER STEERING, RADIO. FINISHED IN BLUE WITH BLACK VINYL INTERIOR $3295

1969 MONTEGO C.J. 428 CU. IN. V-8, AUTOMATIC TRANSMISSION, POWER STEERING, POWER BRAKES, RADIO. FINISHED IN OLIVE WITH GOLD INTERIOR. VERY CLEAN $2695

1968 FAIRLANE STATION WAGON, V-8, AUTOMATIC TRANSMISSION, POWER STEERING, RADIO. WHITE WITH BLUE INTERIOR. $2195

AT
EMPRESS
PONTIAC BUICK
382-7121
DRIVE IN OFF TOPAZ
2867 DOUGLAS STREET

—HORWOOD MAZDA—
—1973 MAZDAS
—HERE NOW—
BIG SAVINGS ON A LIMITED NUMBER OF 72 MODELS

P.S.: ALSO A FEW DEMOS LEFT

69 CHEVELLE Malibu HT., V-8, AT. $2295
68 FIREBIRD 400 sp. Cpe. $2495
70 MAZDA, AT., radio $1745
67 AUSTIN Jeep 4x4 $1795
70 DUSTER 340 H.T. $2495
66 VW Beetle, tested $ 895
69 DATSUN 510 A.T. $1895
70 AUSTIN 1300 AMERICA $1595
71 MGB Roadster $2895
65 ROVER 2000 sedan $1295
71 MAZDA wgn, 13,000 mi. $1795
69 CHEV ¾ ton, P.U., AT. $2895
65 HILLMAN Super Minx $ 595
67 ACADIAN wn., 6-cyl. $1195
64 ANGLIA 105E $ 695
65 PLYMOUTH Suburban Wgn. $1095
67 ALPINE roadster, 2 stops $1495
68 CORTINA, G.T. $1295
72 MAZDA 1800 P.U., camper $3595
71 TOYOTA Wagon $1795
69 VAUXHALL Viva S.L. 90 $1195
69 MAZDA 1500 $1495
63 HILLMAN stn. wn. $ 695

HORWOOD MAZDA
385-1451
Johnson and Blanshard

METRO TOYOTA
SIDNEY DIVISION

1966 OLDS DELTA "88" custom 2-door hardtop, bucket seats, console shift, tilt wheel.

1963 PONTIAC 2-door hardtop, 283 rebuilt motor and trans. Bucket seats, radio.

1971 CHEVY VEGA 2-dr. de luxe trim, radio, automatic, bucket seats.

1972 GRANDE TORINO Sport 2-door hardtop; fully power equipped, very low mileage.

1972 TOYOTA CELICA Sports hardtop. One owner, 1,100 miles.

TRUCKS

1968 GMC pickup. Heavy duty bumper, radio, big "6".

1969 FORD ECONOLINE, 6 cylinder, custom radio.

1970 TOYOTA HILUX ½-ton pickup, 4-speed, radio.

1967 FARGO van, 318 V-8, standard trans. Premium unit.

DRIVE TO SIDNEY AND SAVE!

METRO TOYOTA
BEACON AVE.
656-4311

LATE MODEL SUNBEAM ALPine, excellent condition, new paint job, rebuilt engine at 45,000 miles, new upholstery. Best offers, 477-1494 — Dan.

1966 PONTIAC STATION WAGON, 9-passenger, 327 V-8, power steering, brakes, windows. $1,595 or trade for good ¾-ton pickup. 479-4125.

MUST SELL
Immaculate '69 Camero SS, 350 cu. in, 4-speed. Offers. 477-4371 after 4 p.m.

1967 PONTIAC, EXCELLENT condition, power brakes, power steering, 478-5327.

1969 MGB, RADIO, MICHELIN tires, 37,000 miles. $2,000. 743-2315.

150 CARS FOR SALE

METRO
TOYOTA
LTD.
FRESH IMPORT TRADES

1972 TOYOTA CELICA S.T. 2 TO CHOOSE FROM. AM-FM RADIO. ALMOST NEW.

1969 ROVER 2000 TC GLEAMING RED LEATHER UPHOLSTERY. EXCELLENT MECHANICAL CONDITION.

1971 CHEVY VEGA. 2 TO CHOOSE FROM. 4-SPEED TRANSMISSION. G.M.s POPULAR SMALL CAR.

1972 TOYOTA 1600 4-DOOR SEDAN, RADIO, JUST TRADED.

1971 ALFA ROMEO 1750 4 DOOR SEDAN. EXCELLENT CONDITION, LOW — MILEAGE, 5 SPEED GEAR BOX, RADIO, RADIAL TIRES.

1970 TOYOTA HILUX WEST COAST MIRRORS. HEAVY DUTY BUMPER.

1971 TOYOTA CROWN 4-DOOR SEDAN. AUTOMATIC, RADIO. TOP OF THE TOYOTA LINE. AN EXCELLENT FAMILY CAR.

1970 DATSUN 1600 SEDAN. RADIO, PLUS MANY EXTRAS.

1970 TOYOTA MK II HARDTOP, AUTOMATIC, RADIO. PREMIUM UNIT.

1969 DATSUN 1600 SEDAN. RADIO, CHROME WHEELS. EXCELLENT CONDITION.

1969 MAZDA SEDAN. RADIO, LOOKS AND RUNS LIKE A NEW ONE.

1968 ENVOY. AUTOMATIC, RADIO. PERFECT SECOND UNIT.

1964 VAUXHALL SEDAN. RADIO, FULLY RECONDITIONED.

1960 RILEY SEDAN. MINT CONDITION.

1962 VOLVO 544 SPORTS. IMMACULATE CONDITION.

These are just a few of our many import trades.

All units are fully winterized and Gov't. safety inspected for your protection.

Remember at METRO all reasonable offers will be accepted.

Cash—Trade—Terms
100% Finance Available

METRO TOYOTA LTD.
386-3516 386-3517

XXXXXXXXXXXXXXXXXX
X X
X CORTINA CAR X
X CENTRE X
X X
XXXXXXXXXXXXXXXXXX

YATES AT QUADRA

1971 CRICKET sedan $1795

1969 VW station wagon, automatic transmission $1695

1965 AUSTIN 1100 $695

1964 ENVOY station wagon $695

1967 CORTINA 4-door sedan $895

ALL SOLD WITH
7-DAY MONEY
BACK GUARANTEE

(A Division of
Peter Pollen Ford)
384-5555

1967 VOLKSWAGEN FASTBACK, 1600, twin carb engine, radio. Excellent condition. $1,250 3835 Clerndon.

COME AND SEE US
1952 Studebaker Silver Hawk. 2 door, very rare, in tip-top shape. V-8. 352 with big four. 384-3930.

'67 TRIUMPH, 1300, 4 DOOR. Excellent condition. Tested. Offers. 382-2991, 386-9571.

'59 MORRIS MINOR, ENGINE perfect, runs but needs work, $75. 477-5211.

1968 COUGAR, VINYL TOP, 3-speed automatic. Power steering 383-5508.

1967 CORTINA G.T. IMMACULATE. New paint, belted tires, radio, $1100. 479-7482.

1965 PLYMOUTH FURY III. Power steering. Radio. Tested. Clean condition. 383-6058.

1963 RAMBLER AMERICAN STN. Wagon. Tested. $250 or best offer. 478-6212.

1967 VAUXHALL, STANDARD transmission, good condition, $900 or best offer. 477-2001.

1962 CHEV, GOOD CONDITION. Also '62 Chev for parts. $300. 477-3071.

1970 DATSUN PICKUP, 30,000 miles. With canopy, radio. Great little unit. 386-2411, Danny Jewers.

1955 PONTIAC 265 V8, STANDARD transmission, $75. 478-3705.

1963 PLYMOUTH FURY, VERY clean, $300 or best offer. 477-2770

150 CARS FOR SALE

"PUTTING YOU FIRST
KEEPS US FIRST"

SAVE UP TO
$1000
1972 MODEL
CLEAROUT!!

8 Only
1972 CHEVELLES

EXAMPLE:
Stock No. 366, V-8, automatic transmission, power steering, power brakes, radio, vinyl roof, underseal.
REG. $4660
NOW $3897
SAVE $ 763

XXXXXXX

7 Only
1972 CHEVY NOVAS

EXAMPLE:
Stock No. 779, automatic transmission, underseal, wheel covers, exterior mouldings.
REG. $3416
NOW $2993
SAVE $ 423

XXXXXX

Only
10 Only
1972 CHEVY VEGAS

EXAMPLE:
Stock No. 636, 1972 VEGA coupe, automatic transmission, rear defogger, radio. Underseal, performance axle, disc brakes.
REG. $2995
NOW $2635
SAVE $ 360

XXXXXXX

1972
12 Only
1972 OLDSMOBILE
CUTLASSES

EXAMPLE:
Stock 703, V-8, automatic transmission, power steering, power brakes, radio. Wheel covers, whitewalls, underseal.
REG. $4649
NOW $3882
SAVE $ 767

XXXXXX

8 Only
1972 CHEVROLETS

EXAMPLE:
Stock No. 49
1972 IMPALA Sport Coupe. V-8, automatic, power steering, power disc brakes, radio, wheel covers, vinyl roof, rear defogger, clock, fender skirts.
REG. $5367
NOW $4330
SAVE $1037

XXXXXXX

CORNELL CHEV-OLDS
3050 DOUGLAS STREET
(Opp. Mayfair)
385-5777 — 'til 9 p.m.

150 CARS FOR SALE

CORNELL
"CHEVROLET
COUNTRY"

"PUTTING YOU FIRST
KEEPS US FIRST"

BUYER BENEFITS!!

—Free exchange privilege

—2-year written warranty with every car

—Take it to your favorite mechanic

—All cars gov't tested

—100% financing

$100 - $500

1963 CHEV Belair, 6, standard.

1963 CHEV 4-door, 6, automatic, radio.

$500 - $1000

1966 CHEV 2-door, 6, standard, radio.

1965 PONTIAC 4-door, V-8, automatic, radio.

1964 FAIRLANE station wagon, 260 V-8, automatic, radio.

1964 RAMBLER 660, 6, standard.

$1000 - $2000

1968 MERCURY COMET 2-door hardtop, 351 V-8, automatic, power steering, power brakes, radio.

1968 GALAXIE 4-door sedan, V-8, automatic, power steering, power brakes, radio.

1967 CHEVELLE 4-door hardtop, 283, V-8, automatic, radio.

1967 TOYOTA CROWN. Automatic, radio.

1967 MUSTANG 2-door hardtop, V-8, automatic, radio.

$2000 - $3000

1971 CORTINA station wagon, automatic, radio.

1970 CHEV Biscayne, V-8, automatic, radio.

1970 PONTIAC CATALINA 2-door hardtop, 350 V-8, automatic, power steering, power brakes, radio.

1969 COUGAR convertible 351, V-8, automatic, power disc brakes, power steering, radio, console.

1969 BUICK Wildcat 4-door hardtop, full power equipped.

$3000 - $4000

1972 DART Swinger 2-door hardtop, 318 V-8, automatic, radio.

1971 FORD LTD 429, V-8, automatic, power disc brakes, power steering, radio.

1972 CHEVROLET Van, 6 standard.

1969 TORINO SQUIRE station wagon, 3rd seat, 351 V-8, power disc brakes, power steering, electric tailgate, radio, roof rack.

1969 CADILLAC sedan de Ville. Full power including air.

CORNELL CHEV-OLDS
3050 DOUGLAS STREET
(Opp. Mayfair)
385-5777 — 'til 9 p.m.

150 CARS FOR SALE

McCALLUM MOTORS
DATSUN — VOLVO
COLWOOD DIVISION
COLWOOD CORNERS
478-5622

"PUTTING YOU FIRST
KEEPS US FIRST"

69 CORTINA 2 dr. 4 spd. New car condition.

70 AUSTIN 850 wagon. A real buy!

72 DATSUN pickup.

69 RENAULT, also in new car condition.

67 MUSTANG. Must be seen to be appreciated.

71 GREMLIN 2-dr. A.T. Very clean car.

62 RENAULT

71 VOLKSWAGEN

61 ANGLIA. Runs well.

67 BUICK Skylark 2-DR. Hardtop.

69 FORD 4-Door Sedan, automatic.

71 DATSUN Fastback. Radio and tape.

67 DATSUN 4-dr. Low mileage, 1 owner.

71 GMC ¾-ton, with camper, a real bargain.

60 CHEV. pickup and 4 place camper.

BANK RATE FINANCE
ALL CARS TESTED

DATSUN—VOLVO
COLWOOD DIVISION
478-5622

1960 OLDSMOBILE 4-DOOR, hardtop, automatic, beautiful condition inside and out. New muffler, new battery, new springs, new power brakes. New seat covers, brand new tires. Power steering, washers, rear speaker, safety sticker, trailer hitch, owners manual and compass. Fully winterized. Runs like new. First $495. 386-0710.

1964 ACADIAN CANSO DE LUXE, 6, automatic, $395. 1964 Comet Caliente, V-8, hardtop, $595. 1965 Comet, V-8, convertible, $695 1965 Hillman Husky, $350. 1969 Volvo 145 wagon, $1995. 1959 Chev, V-8, $195. Bank financing. Haldin Motors, 1500 Blanshard, 384-6713.

1970 EPIC GT, 112 H.P., RADIals, radio, 20,000 miles, in good condition, $1,800 or closest offer. 388-9019.

MUST BE SEEN, 1965 FORD Fairlane 500. V-8, automatic, tested. Very clean throughout, $795. 385-1240 if no answer 384-8078.

1970 FORD CUSTOM SEDAN, 6 automatic, Immaculate condition. Low mileage. Must sell, asking $2100. 477-9403

1967 COUGAR, AUTOMATIC transmission, V-8, excellent condition. $1,700. 477-3686 after 5 weekdays.

LEAVING PROVINCE, MUST sell 1970 Chevelle Malibu, 2-door hardtop, V-8 automatic, asking $2500 or best offer. 642-3218.

1970 VOLKSWAGEN BEETLE, radio, seven tires, new paint, top mechanical shape, $1,550. 479-5602.

1956 CHEV HARDTOP, STOCK, like new, low mileage. $1650. 592-7504.

'58 VAUXHALL VICTOR, GOOD running, just tested, $175. Phone 656-4269.

1962 OLDSMOBILE, 2 DOOR, hardtop, radio, tested, $495. Cadboro Bay Service, 477-2102.

1960 CADILLAC CONVERTIBLE, beautiful condition, must sell. $1,200 or offers. 656-4606.

'66 BEAUMONT, 283, 4-BARREL, 4-speed, mags, 12" tires, stereo 3177 Orillia Street.

'65 ENVOY, NEW TIRES, RECent valve grind. $450 or best offer. 386-6907.

'65 AUSTIN 1100, GOOD SHAPE, standard, new parts, closest offer. $575. 382-1457 after 5:30.

1959 MERCURY MONTEREY, excellent condition. Will take best offer. 388-7106

'65 MORRIS 1100, GOVERNMENT inspected, door damage, must sell, moving. 477-6197.

1967 MUSTANG V-8 AUTOMATIC. Stereo. Good condition. $1500. After 5 p.m., 382-8536.

'63 SUNBEAM ALPINE 1600, newly rebuiltmotor. A-1 condition. 385-4278 after 4:30 p.m.

63 MERC. HARDTOP, GOOD clean condition. $425. View at 1715 Bay Street.

1968 MONTEGO MX SEDAN. Original owner. Will consider trade. Offers invited. 652-1891.

1957 PONTIAC, $100. AFTER 6. 383-2810.

69 CADILLAC COUPE DEVILLE. 385-2281.

1957 BUICK EXCELLENT CONdition. Inspected. $225. 386-1867.

1957 BUICK. EXCELLENT CONdition, inspected. $225. 386-1867.

1956 CONSUL, GOOD RUNNING order, good tires, $225. 656-2810.

TAKE OVER PAYMENTS ON good repossessed cars, 382-3567

'69 FORD COBRA. $1500 OR BEST offer. 656-3759.

LEAVING, MUST SELL. '62 PONtiac, offers. 386-2774.

1930 MODEL A FORD COUPE, AS is. 656-1783.

151 FOREIGN IMPORT AND SPORTS CARS

GEORGIA PACIFIC MOTORS
1750 GOVERNMENT

1971 BMW 2002 Riviera blue, black leatherette interior.

1971 BMW 2002, orange, black leatherette interior, AM-FM radio.

1972 Peugeot 504, automatic, radio, sunroof.

Enjoy our 3-month, 3000-mile quality used car warranty. 386-1515.

1964 FIAT VETTURE SPECIAL roadster, radial tires, 1500 motor in front, 4 speed, radio, $695. 1969 MG Midget, racing green, radial tires, $1495. Haldin Motors, 1500 Blanshard, 384-6713 anytime.

1962 ALPHA ROMEO SYPDER. Immaculate condition. New paint, top. Tested. Excellent condition. Offers to $1050. 384-1756.

1969 COOPER "S" — FULL RACE 999cc engine, — 105. Brake hp. Could be converted to street use. 477-4472.

WANTED: SPORTS CAR, VOLVO or Morris. Any condition. 479-7860.

151 FOREIGN IMPORT AND SPORTS CARS

1965 VAUXHALL VIVA, 2-DOOR sedan, low mileage, snow tires, tested, immaculate, lady owned. Bargain, $550. 382-6670.

1969 AUSTIN AMERICA, MINT condition, ideal second car, $1195. 477-3608.

'61 MORRIS MINOR, GOOD shpe. Rebuilt engine. $300. 656-4177 after 5 p.m.

67 GHIA, 69 REBUILT ENGINE, good condition. 383-0957, after 5 p.m.

MGB 1970, GOOD CONDITION. Hardtop and snow tires. $2,500. Phone 385-2282 after 6 p.m.

1971 B.M.W. 2002. RIVIERA BLUE finished in black leatherette, top condition. 386-1515.

CLASSIC '53 BUICK SKYLARK convertible, wire wheels, original. Offers. 478-8076.

1965 TR 4, NEEDS MOTOR work, $600. 477-1973.

MUST SELL 1968 TRIUMPH SPITfire, Mark III Best offer. 592-9382.

154 TRUCKS AND BUSES

ENSIGN
CHRYSLER PLYMOUTH
DOWNTOWN
YATES at COOK

DODGE TRUCK
CENTRE
IN
VICTORIA

NEAR NEW
1972
FARGO B100
TRADESMAN VAN
$3464
SALE PRICE

FULLY EQUIPPED VAN WITH
Hi perf. 6 cyl. motor
Automatic
Dual bucket seats
Dual Mirrors
Glass package
All guages

NEAR NEW
1972
FARGO D100
SPORT PICKUP
$3696
SALE PRICE

FULLY EQUIPPED TRUCK WITH
V-8 motor
Automatic
Power disc brakes
Power steering
Custom radio
All gauges
Electric clock
131" wheel base with long box.

IMMEDIATE DELIVERY
1973
VANS and PICKUPS

ENSIGN
CHRYSLER PLYMOUTH
DOWNTOWN
YATES at COOK
386-2411

NATIONAL
CHRYSLER-DODGE

"The Islands Dodge Truck Centre"

Drop in and see the
DODGE PICKUP
with the "hip pocket"
DODGE CLUB CAB
NEW
DODGE TRADESMAN
VANS
priced from
$3129

Also available all sizes and models.

NATIONAL
CHRYSLER-DODGE
384-8174 819 Yates St

'69 INT. ¾-ton 4x4 pickup, V-392 A.T., P.S., de luxe model $3495
'64 VF 190 TANDEM TRACTOR V-8, 4661, 5 and 4, 1000x20, tractor equipment $3295
2—'62 ¾-ton FORD pickups. EACH $895
517 Herald St. 388-5508
INTERNATIONAL HARVESTER

1965 ¾-TON FORD P-U. 4-SPEED trans., 24,000 on 360 cu. in. rebuilt V-8 motor. Custom saddle tanks. With 1967 10½' "Holiday Camper", w-to-w carpet; furnace; ice box; stove-oven, extra propane bottle. Toilet compartment; 5" new foam mattress. A clean, sound unit ready to roll! F.P. $2,295. Phone 383-1614 after 10 a.m. Sunday, or after 3 p.m weekdays.

1969 CHEV ½-TON, 350 CU. IN., 3-speed automatic, heavy-duty equipped with 8' Vanguard cabover camper $3700. 656-3437.

1950 CHEV. ¾-TON, GOOD shape, new rubber, tested. $450, firm. 478-7168.

1964 DODGE VAN, STANDARD transmission, new clutch, $495. 385-8828.

1971 DATSUN 1600 PICKUP, 13,000 miles, very good condition, radio, 6 rims and tires, 592-4369.

'69 FORD ECONOLINE, AUTOmatic transmission, $2395. Reg Midgley Motors, 385-8756.

'68 G.M.C. PANEL, 327, 4-SPEED. '68 El Camino 327, 4-speed, with canopy. 382-6737.

1960 CHEV, PANEL. EXCELLENT condition. Best offer. R.C.A. Limited. 266 Douglas. 382-8141

1959 GMC 1-TON, $500. 7'X9'X6' aluminium box, tested till Nov 73. Call after 5:30 p.m., 383-7062.

154 TRUCKS AND BUSES

GMC TRUCK CENTRE
2524 Douglas at Bay

A NEW CONCEPT IN CAMPER PICKUPS FROM THE TRUCK PEOPLE

No. 9860 New 1973 GMC. Equipped with: 350 C.I.D. V-8, 3-speed automatic transmission, power steering, power disc brakes, stainless steel camper mirrors, auxiliary battery, gauge package, heavy duty alternator, custom foam seat, 7.50x16 10-ply tires, and featuring the new de luxe camper package which includes heavy duty front and rear shocks, heavy duty front springs, extra capacity rear springs, heavy duty front and rear stabilizers, camper wiring package, shock absorbers mounted between cab and box, built-in camper tie-down mounts and spring loaded turn-buckles and shock absorbers that mount on front fenders to overhang nose of camper.

This is the most complete camper package offered, and gives you unbeatable road stability plus unmatched riding comfort.
All this for only $4452

EMPRESS PONTIAC
BUICK
GMC CENTRE
382-7121

C C C C C C C C C C C C

1973
CHEVY TRUCKS
AT
1972 PRICES
BUY NOW ! ! !

—BLAZERS
—PICKUPS
—SPORT VANS
—SUBURBANS
—VANS
—CREW CABS

EXAMPLE:
SPECIAL —— SPECIAL
Brand new 1973 CHEVY ½ FLEETSIDE pickup. Underseal, gauges, stabilizer bar. $3092

CORNELL CHEV OLDS
385-5777 till 9 p.m.

C C C C C C C C C C C C

1972 RALLY STX
50 cu. in. V-8 engine. Automatic. Power steering, power front disc brakes. Radio. 12-passenger capacity. Fully carpeted. A true luxury unit. One owner. Less than 1,200 miles. For demonstration, contact Bill Bullivant at Empress Pontiac Buick GMC, 382-7121 or res. 477-2545.

4-WHEEL DRIVE SALE
Two Jeeps V-8 auto pickup, GMC Suburban, Dodge 4-speed, two Wagoneers, Commando, Ramsay winches, Gates tires.
VICTORIA JEEP
HILLSIDE at ROCK BAY

1957 NEWLY PAINTED FORD. 800 series dump truck, with 6-8 yard box and hoist. New factory built motor with less than 1,000 miles. Also has front end drive. Gross vehicle weight 31,000 lbs. 478-6357.

1971 JEEP PICK-UP, CAMPER special. 4-wheel drive, V-8, automatic, power steering and brakes. Free wheeling hubs, rear bumper and hitch. Small camper, like new. $4,400. 479-2114.

WILLYS JEEP, 4-WHEEL DRIVE, 1970—350 GMC engine, automatic, power brakes, warn hubs, winch, bucket seats. $3,750. Phone 339-2188, Comox.

'65 GMC ½-TON PICKUP V-8, AUtomatic, short step style box, heavy duty shocks and springs, $800. 652-2759.

1956 INTERNATIONAL PANEL truck, side windows and extra seats, new tires, excellent condition, $275. 478-3305.

1969 FARGO CUSTOM ½-TON, Big 6. Automatic. Radio. 36,000 miles. Asking $2000. Very good condition. 592-4162.

'72 GMC ¾-TON CAMPER SPEcial, 4 speed, power steering, power disc brakes, posi-trac, Sierra Grande, $4700, 478-7433.

1966 GMC ¾-TON, 289 4-SPEED. Split rims, radio, tested, 8 tires. Excellent condition Bargain, $1,400 or trade. 382-8670.

TRUCKTOWN 386-1711
Everything in Trucks
On Bay St. next to Moore Whittington Lumber yard.

1966 G.M.C. ¾ TON, POWER take off winch, must be seen, 2530 Beacon Avenue, Sidney.

1962 INTERNATIONAL WALK-IN Van, 6 cylinder, ideal for camper. Good condition. $955. 479-2114.

1962 FORD ECONOLINE WINdow van. $700. Phone 383-2265

1965 JEEP WAGONEER, 4-wheel drive, $695. 479-2796.

'64 FORD 2-TON, DUALS, 14' metal van. 656-5226.

1959 VOLKS-VAN, NEEDS A LITtle work, $175. 478-4280 anytime.

158 TIRES

SNOW TIRES
— Radials
— Belted
— Retreads
— Regulars
ALL SIZES—ALL TYPES
NOW IN STOCK

D & D
TIRE TOWN
1620 Blanshard 382-7283

PLIMLEY
550 x 12
FIRESTONE
TOWN AND COUNTRY
SNOW TIRES
$17.95 INSTALLED.
382-9121
1010 Yates

1 PAIR F70X14 TIRES, OFFERS. Call Bob before 3. 386-7154.

2-BELTED TIRES, GOOD CONDItion. L78-15, $30 pair. 478-4926.

SNOW TIRES, 7.75X14, WITH rims. 479-6896, mornings, evenings.

160 PARTS, ACCESSORIES

OUR NEW LOCATION
2150 Blanshard Street
Your Car's "Heart" is the BATTERY
For a Strong, Sure Start Every Time GET an "ACME"
LOWEST PRICES IN TOWN
Delivered and Installed
FRANCIS BATTERY and TIRES LTD.
Retreading Specialists

FOR FAST SERVICE ON RINGS, BEARINGS, GASKETS, exchange brake shoes, drum turning, pin fitting, valve seat machining.
CORDS PISTON RINGS
At 834 Johnson St. 383-0011

RADIATOR REPAIRS, FAST TOP quality repairs at Maurice's Auto Body, 427 Bete St., Phone 384-3121. Located behind the Burnside Pay and Save Gas Station.

MARK 10
Capacitive discharge ignition system. Eliminates 3 our of 4 tune-ups. Now in stock at $49.95. Trans World Enterprises, 1817 Douglas.

'55 CHEV 2-DOOR BELAIRE body, offers. 394 Olds engine and Trans., $60. Miscellaneous Chevrolet parts. 384-6292.

COMPLETE STANDARD SET-UP for big block Ford, T-10, 4-speed, with shifter, 478-1195 evenings, 478-2265 before 3 p.m.

TWO 14" AND TWO 15" WIDE oval tires, $75 lot or $20 each. Two 15" G.M.C. reverse chromies $10. Bruce 383-9929 evenings.

WANTED: CHEVY 409 CU. IN ENgine. Not 348, prefer 425 h.p. vernion. Contact at 409-335 Niagara Street after 6 p.m.

'64 FORD 352 V-8, AUTOMATIC transmission. '62 Corvair, needs listers, new rubber. Offers. 478-8195.

301 CHEV ENGINE, 350-400 H.P., brand new, asking $550. $1400 invested. 1225 Rudlin, anytime.

WANTED: FRONT-END BODY parts, 1966-1967 Chevelle, Beaumont. 598-2193.

WANTED: 36 OR 40 H.P. VOLKSwagen engine and accessories. 388-5303.

CAMARO FULLY SNYCHRONized standard Trans. $50. Smiths 8000 RPM Tach. $30. 592-0453.

BENCH SEAT MODIFIED FOR mounting in van. 382-8955.

1955 DODGE, FREE FOR HAULing away, good parts. 477-3371.

CHROME TRIMMED BUCKET seats, $20 set. 383-1860 after 7 p.m.

'67 GMC 3-SPEED TRANS. $70. 478-2393.

WANTED: 55 OR 56 CHEV. frame. Phone after 6 p.m. 478-7389.

162 AUTO REPAIRS, SERVICE AND TOWING

THANSWILL AUTOMATIC TRANSmission specialists, 384-2851. Rebuilt auto transmissions from $69.95. Tune-ups from $11.95.

VOLKSWAGEN SPECIALISTS — complete repairs. 1950 Oak Bay Ave., 598-3525.

JUNK CARS AND BODIES hauled. Williams. 382-9395.

166 CARS AND TRUCKS WANTED

$ $ $ $ $ $ $ $ $ $ $ $

—INSTANT CASH—
For your good clean used car or truck!
or
—CONSIGN—
or
—TRADE DOWN—
MONEY OWING? PAYMENTS TOO HIGH?
NO PROBLEM — SEE US TODAY!
CORNELL CHEV-OLDS
385-5777 — till 9 p.m.

$ $ $ $ $ $ $ $ $ $ $ $

WANTED
$ $ $ for cash $ $ $
TOP
DOLLARS FOR
"SPORTS CARS"
FOREIGN CARS—COMPACTS
"TRUCKS"
LOW MILEAGE
DOMESTIC CARS
FULL CASH OR CASH FOR EQUITY.
DE PAPE MOTORS
384-8035
OR DRIVE TO 847 YATES ST.

CAN'T SELL YOUR CAR? Drive into NATIONAL CHRYSLER DODGE. Victoria's best CONSIGNMENT CENTRE— If we can't buy it—we'll —SELL IT— WE EVEN GUARANTEE
—No storage fees
—Guaranteed price to you
—Quick, friendly service
—Courteous car consultants
WE LOOK AFTER YOUR CAR AS IF IT WERE OUR OWN! CONTACT MR. L. WALLE 819 YATES ST. TODAY!
NATIONAL
CHRYSLER — DODGE
384-8174

— W A N T E D —
Late model import and domestic cars. Top prices for your clean used units. Trade up or down. Call Ted or Chris, Douglas Volkswagen Ltd., 388-5466.

Good, Clean
CARS AND TRUCKS
WANTED
Cash in 5 Minutes
— PLIMLEY —
1010 Yates St.

WANTED
GEM MOTOR SALES
Will buy, consign or take trade-ins — TRAILERS, CAMPERS, BOATS, etc. on any of our large selection of GOOD USED CARS and TRUCKS.
480 Esquimalt 385-4311

McCALLUM MOTORS will pay 100 dollar for any make or model car or light duty truck—call today. I pays to take a look at Yates and Cook
McCALLUM MOTORS LTD.,
386-6168

GETTING DISCOURAGED TRYing to sell your car? Let professionals do it. Art's Car Sales, 310 Bay St., 383-8302.

WANTED '66 TO '68 COMPACT, around 30,000 miles, V-8, 4-door automatic, 656-4166.

I WANT A SMALL CAR, 1965-1969. Cash. 477-4371 after 6.

168 CAMPERS, TRAILERS AND MOTOR HOMES

AS NEW, 9½' VANGUARD camper. Fully equipped. Sleeps 6. Asking $2,000, offers. 478-1561 after 6 p.m.

CLEAN 15' CROWN TRAVEL trailer, sleeps 5, stove with oven, $850 or trade for car. 477-9166 or 1640 Cedar Hill X Road.

FOR RENT: FORD ECONOLINE van camper with pop-top. Fully equipped, sleeps 5 Low off-season rates. 598-1759.

FIBREGLASS PICK-UP CANOpies to fit all makes. Poly-plast Products Ltd. 656-4389.

TOTE-EM
TRAILER SALES
478-1041 Days 384-8791 nights

OKANAGAN CAMPER, BUBBLE top model suitable for import pickups. Horwood Mazda, 385-1451.

CORDALANE CAMPERS
Profiled Aluminum
493A Burnside, 384-6333

DELUXE SLIDE-IN CANOPY. Insulated lights, table and cupboards. 4001 Carey Rd.

8' CABOVER METAL CAMPER shells. 478-1052.

UTILITY BOX TRAILERS, 4x6, 4x8, Al's 214 Dundas, 383-8233.

168 CAMPERS, TRAILERS AND MOTOR HOMES

THE RECREATIONAL VEHICLE CENTRE
2524 Douglas at Bay

NOW ON DISPLAY

THE AQUARIUS 1800 MOTOR HOME

A Compact Traveller That Features—
—Sleeping capacity for six
—Gas-Electric fridge
—Stove with oven
—Demand water system
—Gas water heater
—Private bathroom with shower and vanity
—12,000 B.T.U. furnace with fan
—Heavy duty GMC one-ton chassis
—350 C.I.D. V-8 engine
—Three-speed auto. trans.
—Power steering
—Power disc brakes
All this in an easy to drive 18 pkg.
Selling Now
For ONLY $8995.00

WE RUN
A VERY SIMPLE
BUSINESS

WE SELL MOTORHOMES
EMPRESS PONTIAC
GMC
2524 Douglas at Bay
382-7121

"BIG TRAVELAIRE"
FALL CLEARANCE

ALL OUR STOCK OF 1972 TRAVELAIRE TRAILERS ARE NOW AT LOW CLEARANCE PRICES.

Now you can own the trailer that has traveled more miles, given many more families that happy vacation, and has made Travelaire Trailer Mfg. one of the biggest manufacturer of its kind in Canada. Drop in today and ask for the prices because they are

TOO LOW TO ADVERTISE

FIVE GOOD REASONS FOR VISITING US:
1. PROWLER
2. NOMAD
3. KUSTOM KOACH
4. TRAVELAIRE
5. TRILLIUM 13

COASTLINE TRAILER CENTRE
1915 QUADRA — across from Curling Rink.
388-6021
OPEN WEEKDAYS, 9 to 9
SUN., 1-5—SAT., 9-5

DE PAPE
MOTORS

1969 G.M.C. ¾-TON "LONGHORN"
396-V-8, automatic transmission, bucket seats, factory air conditioning, radio.

PLUS
8'6" Vanguard camper complete with boat rack and all equipment. Traded to us by original owner and beautifully kept.
SPECIAL $4495

OPEN ROAD CAMPER

11' complete with Monomatic 12 volt flush toilet. Propane hot water heater. Propane furnace. Propane and electric fridge. Demand water system. Twin sinks, stove and oven. Loads of cupboard space. 4 permanently attached hydraulic jacks for easy loading and removal from vehicle, 2 Rock-a-byes. Sleeps 4. Traded to us by original purchaser. New cost $4500. Still like new. Special!!!! $2495.

TRADES ACCEPTED
DE PAPE MOTORS LTD.
847 YATES 384-8035

OFF-SEASON
HARDTOP SPECIALS
Including free covered storage until April 15.
New, 72 STARCRAFT STARFLITE with spare wheel and propane tank $1795.
You save $200.
72 SPORTSCRAFT, like new $795.
71 SPORTSCRAFT $695.
69 EATON'S KARLON, $495.

GOING SOUTH?
Make the trip with a new 1973 TERRY or one of our great selection of late model used trailers.
R. V. ONE STOP.
That's what you find at our new location.
SALES — SERVICE — ACCESSORIES, PROPANE — SANI DISPOSAL STATION OFF SEASON STORAGE.
PURVIS FLACK
TRAILER SALES LTD.
1080 GOLDSTREAM AVE.
Phone 478-8377

Where customer satisfaction is guaranteed. Open, Mon. through Saturday 8 a.m. - 6 p.m. Sundays 12 Noon - 5 p.m.

1970 ROADLINER trailer. Length 21' wide track. Fully equipped including 4 cu. ft. fridge with frozen food compartment, 3 burner stove with oven and oven hood, 3 pce. bathroom with 14 day holding tank, hot water heater, clothes closet, ample cupboard space, twin sinks, completely wired for 110 Volt. Heavy duty bumper. Sleeps 6 comfortable. Immaculate inside and out.

Remember at METRO all reasonable offers will be accepted.

METRO TOYOTA LTD.
624 Finlayson 386-3516

1972 VANGUARD 8½' CAMPER, jacks, 3-way fridge, 2 propane bottles., oven, large water tank, furnace. Sleeps 4. 2825 Knotty Pine Road 478-6495.

1970 TRIPLE "E" 13' TRAVEL trailer, sleeps 6, stove, ice box, wafer, etc. Special, $1550. Reg Midgley's Motors, 385-8756.

1971 WESTFALIA CAMPER, radio, underseat, canopy, 9,000 miles, splendid condition. $4,150. 479-3385.

WANTED—13'-15' MODERN SELFcontained trailer, must bt reasonable for cash. 592-0708 between 4 and 6 p.m.

1971 ¾-TON GMC CAMPER VAN, 10,000 miles, $5,900. 652-3476 evenings.

168 CAMPERS, TRAILERS AND MOTOR HOMES

SPECIAL YEAR-END SAVINGS
ON 1972 VANGUARD CAMPERS

Our entire stock of 8'6", 10' and 11' campers are being offered at unbelievably low prices. Take advantage of our end of season clearance which means money in your pocket! No reasonable offer refused.

Our clearance of clean trade-in campers continues with real savings!

CANOPY TOP SALE

Beat the rain and weather with a Vanguard canopy (go 5 models to choose from—Prices begin as low as $220.00 installed.

S. J. PEDEN LTD.
2855 Quesnel St. 386-3464

LAYTON
SEAGULL
WEEK-N-DER
GEMTOPS

DOMINION MOTORS

OUR NEW ADDRESS
1703 BLANSHARD
Across from the Hudson's Bay Parking Lot.

CHECK THIS FOR AN OUTSTANDING VALUE

"NEW"

19' LAYTON Trailer, tandem wheels, shower, toilet with vanity, blower fan with light, fluorescent light, sleeps 6, with top bunk that can be converted to storage area if so desired, stove with oven, large furnace, large 3-way fridge, double tanks, and this unit is fully CSA approved.
ONLY $3995

1703 Blanshard 385-5012

WINTERIZE

Dri-Z-Air dehumidifiers
110v damp chasers
C.S.A. approved heat tapes
Plas-T-Coote roof coating
flameless propane heaters
sharp kerosene heaters
Styrofoam insulation
water tank anti-freeze

Many, many more items in stock at reasonable prices.

S. J. PEDEN LTD.
2855 Quesnel St. 386-3464

FENNELL'S
TRAILER SUPPLIES

Parts — Propane — Repairs
GALAXIE CAMPERS
SPORTSMAN CANOPIES

9:00 a.m. - 5:30 p.m.
Mon. - Sat.
Sunday 12 noon - 4:30 p.m.

Open 7 days a week
6459 Pat Bay Hwy. 652-2511

"MOTORHOME"

Before U buy any fiberglas unit — see "Cabana" — 25 ft. total luxury and comfort.

"TENT TRAILERS"

Ex rentals — full 1 yr. warranty — save hundreds — 4 models — from $395.

IMPALA CAMPING VILLAGE
1070 Camble Rd. Richmond
273-4454
"Soon in Sidney"

DOGWOOD TRAILER SALES

PARTS — PROPANE
RENTALS
RANDELL TRAILERS AND CAMPERS. 478-6841
Highway 1 and Hillstream Rd.

22' SHASTA SELF-CONTAINED travel trailer. Hot and cold water pressure, thermostatic controlled heat, accommodation for 6. Contact Mrs. D. Emke, 391 Nora Place, Victoria, phone after 3 p.m., 479-1336.

UNBELIEVABLE SAVINGS
on campers and trailers
YOU CAN'T GET A BETTER DEAL IN TOWN
MORRIS
TRAILERS AND CAMPERS
2936 Douglas at Burnside. 385-2332

McCALLUM MOTORS LTD.
Buccaneer campers for Datsun, Toyota, and Mazda trucks. Priced from only $1,195. It pays to look at Yates and Cook. McCALLUM MOTORS LTD., 386-6168.

1967 FORD ¾-TON, V-8, 4-speed with 1971 custom-built 10½-ft. delcxe camper, both in excellent condition, $4,200 or will consider small car in part trade. 478-3784.

MOTORHOMES BY HAICO
Travel trailers, mobile homes, new and used. Park spaces. JACKSON'S GOLDSTREAM ESTATES. 974 Goldstream Ave., I-A. "EXPERIENCED MOTOR-HOMERS"

1973 WINNEBAGOS NOW ARRIVING. 14-floor plans to choose from.
VICTORIA MOTOR HOME SALES LTD.
2936 Douglas 385-2332

NOTICE TO ALL CAMPER OWNERS: OAK BAY TEXACO stocks tire mounts and bumpers, auxiliary gas tanks, at 1990 Oak Bay Ave., 598-3411.

WANTED
Late model 18' mini motor home. Chassis mount type, GM or Ford. Prefer Boise-Cascade unit. 477-3562.

8' CANOPY, FOR PICKUP, LIKE new, $250. 652-1997.

169 MOBILE HOMES AND PARKS

BOB'S TRAILERS

HERE NOW!

FOUR SEASONS
12 and double wide homes
MARLETTE PARKWOOD PARAMOUNT
Homes

ARISTOCRAT by BOISIE—B.C. built
coming soon

CLEARING 72 MODELS — include hitch, tax, license, fully serviced here.

Spaces for all our homes.

12-52 LAMPLIGHTER—set up,

24-44 FOUR SEASONS — set up, awning, porch, skirting — just move in at
$14,950

12-46 SQUIRE — set up with skirt and awning

386-3623 478-4979

MOBILE HOMES
8x22 Layton travel trailer
10x46 Maple Leaf, on site.
1971 — 12x61 Nobel, furnished
ADULTS ONLY
One 12x44 or less space.
One 10x50 or less space.
Shillington's Mobile Home Sales
1261 Goldstream 478-1509
Office Ray's Trailer Park

GOLDSTREAM
MOBILE HOMES
LTD.
COMMODORE — ATCO HOMES
MODULINE
2885 Trans-Canada Hwy.
478-1751

TRIANGLE HOMES LTD.

MARINER, GENERAL
LEADER AND PREMIER

2435 TRANS CANADA HWY.
478-1774

DE LUXE WHITE AND GOLD
12x68 2 bedroom home with spacious living and dining-room. Just 4 months old and located on large private lot. $1700 down and assume monthly payments. Phone 386-3291, 478-7333. Wagon Train Estates.

LARGE TRAILER SPACE, 7021 Grant Road, Sooke, $30. Adults 478-6301.

169 MOBILE HOMES AND PARKS

WAGON TRAIN
ESTATES LTD.
2524 Douglas St. 386-3291
2309 Florence Lake Rd. 478-1796
731 Goldstream Ave. 478-7333
The "CANADIAN PRINCESS" —
A new concept in double-wide mobile homes. See our display model today at our Douglas St. location. It's really something! Many single models on display also. Come in today.

"HIDDEN VALLEY" — A TOTALLY new type of mobilhome residential park. Limited number of new sites now ready for occupancy. Call us at 386-3291, 478-7333. Wagon Train Estates.

QUALITY MOBILE HOMES; EMbassy, Ambassador, Diplomat, Chancellor, Haralex, Squire, Page; singles and doubles in all size ranges. Call "Pat" at our 731 Goldstream lot. Wagon Train, 478-7333.

YES! — WE HAVE USED MOBILE homes, also and can arrange your financing and park space too! Phone Wagon Train, 478-7333, 386-3291.

LOW DOWN PAYMENT, DOUBLE size, mobile home, all set up on lot, wall-to-wall carpet, washer and dryer, 385-5911.

WINTER RATES
Deluxe camper trailer spaces. Complete hook-up. Near city center. 382-4322.

185 CONVALESCENT AND REST HOMES

2 SEMI-PRIVATE ROOMS, MAIN floor, for lady. Reasonable rate. Excellent meals. Laundry. Tray service in room. Welcome to visit. 384-1750.

FAMILY HOME, BLOCK FROM ocean, park, TV. Personal attention. Elderly gentlemen or couple. 384-3256.

VACANCY FOR LADY AT THE English Manor Rest Home. 382-7406.

LOVING CARE FOR MOTHER or father. Call Mrs. Mack, 383-9315. Fairfield Rest Home.

NURSE HAS ROOMS AVAILABLE for elderly people in large family home. 382-1104.

OAK BAY, VACANCY FOR LADY or gentleman, 598-4423.

190 ROOM AND BOARD

PRIVATE OR SEMI-PRIVATE, bright, sunny room. Available for senior citizens. Reasonable rates, excellent meals, home care. Come and see us or phone 383-1352, Sheffield Manor, 3136 Quadra.

ROOM AND BOARD IN LARGE family home for working man or lady or working mother with child. Day care included. 383-2335.

ROOM AND BOARD FOR 1 month with young University couple. Easy atmosphere. $80. 477-5850.

ELDERLY PEOPLE. CLOSE TO buses, shopping. Own thermostat. 385-1136, 388-9544.

CRAIGMYLE GUEST HOUSE, excellent food and accommodation, friendly atmosphere, 386-6903.

COMFORTABLE ROOM IN quiet home, near town and park 315 Vancouver Street.

VACANCY FOR A GENTLEMAN, ground floor. 385-2753. Simcoe Lodge.

ROOM AND BOARD, AVAILABLE now for young man. Saanich, just off Maplewood. 386-0352.

FAMILY HOME. GOOD BOARD, light laundry, central. 388-7747.

GOOD ROOM AND BOARD, HOmey atmosphere. 592-4150.

ROOM AND BOARD FOR WORKing man, good meals. 384-1505.

ROOM UP, QUIET GENT, $55 all utilities. 382-0729.

191 ROOM AND BOARD WANTED

COLLEGE STUDENT NEEDS room and board for 2 months in exchange for labour. 383-2477 after 5.

193 ROOMS TO RENT

HARRIS GREEN APT.
Warm rooms, $18 a week up. Parking, kitchen facilities, laundry. Right downtown at 921 Pandora. 386-9083.

WANT A NICE ROOM WITH bath and colour Cable TV? Reasonable rates. Cheltenham Court Motel, 994 Gorge Road West, 385-9559.

ROOMS, SINGLE $4 UP
$20 weekly. Breakfast available.
Roccabella Guest House
777 Blanshard 385-9031

BEDSITTING ROOM, NICE, close in. Suitable for young working girl. Ste. 204—1019 Rockland Ave. 383-7454.

FOR BUSINESS OR ACTIVE RETired gentleman, will consider board. 383-9654.

ROOM FOR RENT, SHARE house. Reasonable. For information, phone 383-1650 after 5 p.m.

DOWNTOWN HOUSEKEEPING rooms, low price, Oxford Hotel, 777 Fort Street, 384-5751.

JUBILEE AREA. CLEAN FURnished room, kitchen facilities. Men. 592-6615.

BEDROOMS TO RENT FURnished, share house, $60 monthly. 388-7279.

NEW ENGLAND HOTEL. QUIET, clean rooms. Downtown. Reasonable rates. 1312 Gov't St., 382-1825.

NEAR U-VIC. 2 LARGE ROOMS in farm house. $60 each. Animals welcome. Call Linda, 477-3023.

WARM COMFORTABLE HOME, good meals, men only, at junction. 384-7201

1-BEDROOM FOR RENT. $50.
383-1868

197 HOUSEKEEPING ROOMS TO RENT

RITZ HOTEL
710 Fort St. 383-1021
Convenient downtown location
Elevator Service—8 a.m.-Midnight
Cablevision—TV Lounge
Daily, Weekly, Monthly rates

PRIVATE ROOM IN HOME, FOR young working people. Share kitchen, lounge, Cablevision, laundry. Weekly clean linen supplied. $65 monthly. 382-8646.

OAK BAY, — Charming 3 or 4 bedroom, 2 bathroom home close to beach. Possibly with option to purchase. $250. C. N. Montague Co., 384-9318.

HOUSEKEEPING ROOM IN GRAcious home with kitchenette. Close to Cook and Fairfield. Ladies only. 386-8647.

CLOSE IN, SHARE KITCHEN, $55 monthly. 941 Kings Road, 382-0480.

RETIRED LADY. FRIDGE, stove, sink, $55. Fairfield, near shopping. 385-5060.

CLEAN FURNISHED ROOM, everything supplied. Male. $60. 2310 Wark.

FAIRFIELD, STOVE, FRIDGE, sink. Utilities supplied. Carpeted. 383-1028.

SEAVIEW, BEACON HILL PARK. Laundry, utilities included. Unfurnished. $70. 15 Olympia Avenue.

FOR LADY. FURNISHED, fridge, range, $65. Available now. Apply 1413 Fernwood. 383-0724.

200 APARTMENTS TO RENT UNFURNISHED

RENT NOW

YORK MANOR

121 RENDALL

DE LUXE SUITES

WALL-TO-WALL CARPETING

COLORED APPLIANCES

ELEVATOR

THERAPEUTIC POOL

FREE OFFSTREET PARKING

INCLUDES HEAT, WATER AND CABLEVISION

BACHELOR SUITES FROM $114

ONE BEDROOM FROM $132

RESIDENT MANAGER

384-1214

CANADA PERMANENT

MIDDLE-AGED OR RETIRED, quiet suite, $100. 386-2971.

200 APARTMENTS TO RENT UNFURNISHED

THE SEAGATE

707 ESQUIMALT ROAD

ON VICTORIA'S HARBOR WATERFRONT WITH VIEWS OF HARBOR, OCEAN, AND OLYMPIC MOUNTAINS

WITH VERY LARGE INDOOR HEATED SWIMMING POOL AND HYDROTHERAPY POOL

A FULL SCALE HEALTH SPA WITH PROFESSIONAL STAFF

ALL PARKING IS INDOORS AND OUT OF SIGHT

ALL SUITES HAVE LUXURIOUS LONG SHAG CARPETING THROUGHOUT

ADULTS ONLY
NO PETS

REASONABLE RENTAL RATES
ONE-BEDROOM SUITES
$139 — $160
TWO-BEDROOM SUITES
FROM $190
Resident Manager 383-1731
Diamond Developments Ltd.

CHARTER HOUSE
435 Michigan
384-8923

REGENT TOWERS
415 Michigan
383-6216

AVAILABLE

—Bachelors
—1-bedrooms

—2-bedrooms

—Swimming pool
—Covered parking
—Cablevision
—Located in spacious well-kept grounds
—Pleasant stroll to downtown
—Choice ocean view

All Rental Enquiries Welcome

Managed by
NORTH WEST TRUST
386-3534

THE
PRINCESS PATRICIA
701 - 703 Esquimalt Rd.
View the Blue Pacific and Inner Harbor
From our Spacious Suites
—Cablevision
—Lounge
—Sauna
—Controlled Entrances
—Sound proofing
—Recreation Room
—Child 2 and under welcome
Inquiries 9 a.m. to 8 p.m.
Phone 382-2223

LORD AND LADY SIMCOE
The Simcoes
"Victoria's Prestige Address"
One and two-bedroom
Furnished or unfurnished
Large heated pool in Delightful Garden Setting
Saunas
Soundproofing
Wall-to-wall carpet
Free outdoor parking
Recreation room
Lounge
Cablevision
Controlled entrances
440-450 Simcoe St. 385-3111

SIR JOHN FRANKLIN
3287 Quadra St.

NOW RENTING

FEATURES:
—controlled ent. and elev.
—Colored appliances
—very spacious suites
—Wall-to-wall carpeting
—individual heat control
—private balconies
—cablevision
—free parking
—Sauna, workshop, rec. room.

—1 bedroom from $140
—2 bedroom from $165
Adults Only

Viewing daily, 12-2 and 6-8 p.m.

658-5132 385-1985

BURNSIDE GARDENS
3622 TILLICUM

2-BR suites. 3-BR Townhouses. One block to schools and shopping plaza. Heat, water, colored appliances, cablevision and laundry facilities "included". Children welcomed. (Sorry no pets).

384-0034 386-9849

HERITAGE HOUSE
520 RITHET STREET
1-bedroom suite available immediately in new modern apartment block. Walking distance to Beacon Hill Park, half block to Dallas Road. Also becoming available — 2 bedrooms, from Dec. 1. No pets. Phone Resident Manager 386-1237.

GORGE VALE APARTMENTS, 1180 Colville, 383-3139. 3-bedroom suite, 1½ baths, carpeted, main floor. Adults, $160.

CHATEAU ROCKLAND LOVELY 2 bedroom apt. now available, $170, 1025 Linden Ave., 385-6984 or 388-6920.

1-bedroom suite, $130. Available now, adults only.
THE CORONA
1430 Stadacona 382-0246

$115, ONE-BEDROOM SUITE IN modern block, controlled entrance, cablevision, adults only. 250 Oswego. 382-3837.

SMALL SUITE FOR RENT. SUITable elderly male bachelor, $50. 385-4021.

2-BEDROOM APARTMENT, adults, upstairs private home. Available Dec. 16, $145. 386-9815.

1-BEDROOM SUITE, $125. Ground floor, Oak Bay. No pets. 382-3720.

OAK BAY JUNCTION
Stove and fridge, one bedroom suite. 384-8778, after 5.

ONE BEDROOM SUITE, $75. Stove and fridge. Available now. 382-7718.

200 APARTMENTS TO RENT UNFURNISHED

BRAND NEW — NOW RENTING
AQUARIUS APARTMENTS
Park, Ocean and Mountain Views. Close to waterfront and Town. 95 Large de luxe Suites.
—Hydrotherapy pool
—Sauna bath.
—Billiard and games room.
—Hobby room, Workshop.
—Covered parking.
—Two elevators.
—Concrete floors.
—Double wall insulation.
—Excellent soundproofing.
ONE BEDROOM and den $139
TWO BEDROOM from $180
—Courteous resident managers.
All suites contain shag carpeting and luxury appointments.
Call Mr. and Mrs. G. Page 384-1316

MT. TOLMIE RIDGE APTS.
Panoramic views, 106 outstanding de luxe suites on a six-acre private park.
—Heated indoor swimming pool
—Sauna bath
—Hydrotherapy pool
—Billiard room — View lounge
—Hobby farm—Workshop
—Enclosed parking
—3 elevators
—Concrete floors
—Excellent soundproofing
—Enclosed parking included
—Many suites contain two bathrooms and shag carpets
2-BEDROOM—Nov. 1st $210
For further information call: Mr. and Mrs. R. McIndoe No. 221—1900 Mayfair Dr. 598-3821

BRAND NEW—NOW RENTING
BROOKSIDE MANOR
Park outlook, quiet location close to Jubilee area. 84 large de luxe suites.
—Hydrotherapy pool
—Sauna bath
—Exercise room
—Billiard room, games room
—Hobby room, workshop
—Covered parking
—Two elevators
—Concrete floors
—Excellent soundproofing
BACHELOR $122
TWO BEDROOM $200
All suites contain shag carpeting and luxury appointments.
For further information call: Mr. R. Bowlby No. 302—2623 Richmond Rd. 598-1121

PARK PACIFIC APTS.
For details and transportation to view all above suites, call Mr. R. Bowlby, Prop. Mgr. 598-1121

NOW RENTING
HOLLYVIEW ARMS
1180 VIEW ST.
Featuring:
—Elevator
—Cablevision
—Wall to wall carpet
—Controlled entrance
—Quiet location — walking distance to town.

ONE BEDROOM SUITES
FROM $130

Call our office to view
BROWN BROS.
ON BLANSHARD
385-8771 Anytime!

NEW
8-SUITE APARTMENT
1321 FERNWOOD ROAD
Features w-w carpets, quiet location. 2 bedrooms from $145. Tenant pays heat and hydro. Suitable for couple and child. Sorry no pets.

BROWN BROS.
ON BLANSHARD
385-8771 Anytime!

CASA MONTEGO
1035 Pendergast
1 bedroom, $135 - $138
Res. Manager 384-4365

MONTE CARLO
1030 Pendergast
1 bedroom ste. $135
Res. Manager 383-9076

This luxurious apartment in desirable Fairfield location. Near park, sea, bus and town.
G. and O. Holdings 388-7331

TUDOR ESTATES LTD.
2030 Douglas

ST. MARGARETS
1830 Fern St.
385-0201, 388-9052

Act now. One-bedroom apts. available Dec. 1st, from $139 to $147. This de luxe building has heated indoor pool, suana and rec room. Adults only. No pets.

LONDON FLATS
1321 BROAD ST.

On the corner of Johnson and Broad. Bach. suite $120 and 1 BR. $130, Dec. 1st. Features w-w carpeting, drapes, fridge, stove, elevator, controlled entrance. Resident manager No. 18 or BROWN BROS. ON BLANSHARD, 385-8771 Anytime!

TUDOR ESTATES LTD.
2030 Douglas

CHARTWELL HOUSE
1343 Harrison St.
Phone 388-6930

Available immediately — modern 2-bedroom apt. renting at $153. Available Dec. 1st. Includes cablevision, drapes, electric kitchen, heat, etc. Adults only. No pets.

OCEAN PROP. MANAGEMENT

VILLA ROYALE—964 Heywoos
Studio (main fl.) $120
Manager: F. Saunders
Phone: 383-9382

ROYAL SCOT—425 Quebec
1 B.R. (2nd fl.) $143
Manager: G. Arnold
Phone: 385-2543

COLONY PARK MANOR
1680 Poplar
UNIVERSITY DISTRICT
1 bedroom suite from $155
2 bedroom suite $195

SWIMMING POOL, SAUNA
HYDROTHERAPY
AND RECREATION ROOM
477-1711

SHORELINE APTS.
105 ISLAND HWY.
Available December 1, bright second floor 1-bedroom suite. Adults only, quiet block, suit elderly tenants. $125 including heat, cable vision, carport. 479-6761.

2-BEDROOM SUITE, OVER 1100 sq. ft. — $190. Available December 1st. Elevator to all floors, and to covered parking. Heat and cablevision. 388-6475, 9 a.m.-5 p.m. Mon.-Fri., or 384-1283 after.

ROYAL ARMS APARTMENT
1300 YATES
CHILDREN CONSIDERED
Bachelor suite, $115.
1-bedroom, $145.

IMMEDIATELY AVAILABLE cozy, suitable for one, bachelor suite, 3½ mile circle, right on bus line. Corner Gorge and Admirals. 384-0953 or 383-8402.

1-BEDROOM BASEMENT SUITE for single girl(s). Fridge, stove, cablevision and utilities included. $90 month. Private entrance. 383-4655.

BEDSITTING ROOM, KITCHEN and bathroom. Partly furnished. Ideal for pensioners. James Bay area. $65. Investors Realty Ltd., 386-7721.

COLUMBIA APARTMENTS, 850 Admirals. 3 bedrooms. December 1. $175 includes electric heating, hot water, Hydro, cablevision, etc. 382-5811 or 388-7651.

BACHELOR APARTMENT
Meares Apartments. 1165 Meares. View, cablevision, close in. Reasonable. Adults only please. Mr. Browne. 384-6880.

COLWOOD-LANGFORD AREA
1 and 2-bedroom deluxe apartments. Wall-to-wall carpeting throughout. Appliances. Drapes. All utilities included. Call 478-2519.

CLEARVIEW APARTMENTS, 1258 Yates. 2-bedrooms, $145. City view. Including laundry and cablevision. 384-7785 or 386-1961.

ROCKMEARE MANOR
1144 Rockland Ave., one 1-bedroom, $156; 1 bachelor, $127. Resident manager, 383-0630.

BACHELOR SUITE, GROUND floor, Middle-aged only. Oak Bay, $65. 598-5029.

2-BEDROOM SUITE, $165. OAK Bay Avenue. Adults. 598-3862.

200 APARTMENTS TO RENT UNFURNISHED

Montreal Trust

1065 Fort St. 386-2111

GLENWOOD APTS.
206 Oswego St.
Near sea, park and city centre in popular James Bay. Modern well-maintained building — no children or pets.
1 BEDROOM $130
Resident Manager 383-8508

LORD MICHIGAN
235 Michigan St.
New — now accepting rentals for Dec. and Jan. 1. Large modern spacious suites in building conveniently located with Sauna and Therapeutic Pool, 2-door fridges, shag carpeting, etc. Sorry, no children or pets.
BACH. FROM $110
1 B.R. FROM $130
2 B.R. FROM $172

NOTTINGHAM COURT
1635 Cook St.
Now under construction this conveniently located building is now accepting rentals for Dec. and Jan. 1. Sorry, no children or pets.
1 B.R. FROM $125
2 B.R. FROM $150

CORDON PLACE
1550 RICHMOND ROAD
BETWEEN FORT AND OAK BAY AVE.

OPENING ON DEC. 1
—LARGE DELUXE SUITES WITH DENS
—LARGE PRIVATE BALCONIES
—HEAT, CABLEVISION AND PARKING INCLUDED
—WALL-TO-WALL CARPETING
—ONE AND TWO BEDROOM SUITE
RESIDENT MANAGER
385-7872

NIAGARA COURT
Newly Opened
61-suite apartment block at 535 Niagara St. Close to downtown, ocean and park.
All conveniences including: Hydro-therapy pool. Sauna bath.
1-bedroom from $142-$148
2-bedroom $182
For further information and appointment to view call: Mr. Shorey at 384-1004.

Barrington Enterprises Ltd.
For further information on the above call 384-4128 weekdays 9:00 - 5:00. Transportation available.

SHANGRI-LA ESTATES
LTD.
840 CRAIGFLOWER RD.
3 bedrooms, 2 baths, each unit includes, stove, fridge, washer and dryer, w-w shag carpeting. Excellent location for a family of 2 children and no pets. Rent $212 with electric heat guarantee. Resident Manager No. 7 or call BROWN BROS. ON BLANSHARD, 385-8771 Anytime!

$137
1-Bedroom Suite
All Utilities Included
Modern Block
Quiet Area
Call: 386-1341 or 382-5586
A. E. LePage Western Ltd.,
1686 Hillside Ave.

CAIRN VILLA
Beautiful park-like setting, all modern conveniences. 1 and 2-bedroom suites situated at Lampson and Old Esquimalt Rd. at Highrock Cairn Park. Mature child welcome. For further information, call Manageress, Mrs. Wood, 383-3239 or 598-2764.

MACAULAY MANOR
1007 ESQUIMALT RD.
Beautiful new building with splendid views. 51 generous suites with quality appliances, carpets and draperies. Recreation and hobby rooms, sauna, covered parking. Several suites still available.
RESIDENT MANAGER, 384-0877

ORCHARD HOUSE
647 MICHIGAN

382-4650 388-4659

PRESTIGE HIGHRISE LIVING

COOK ST. AT NORTH PARK — 1 BR ste. avail now. $90 per mo.
FORT ST. — Walking distance to town — Modern 1 BR apt. for occupancy Nov. 1. $110 per mo.
COOK NEAR BAY — Modern 1 BR apt. for occupancy Dec. 1. $110 per mo.
Boorman Investment Co. Ltd.
1111 Government St, 386-9212

FERNOAKS MANOR
625 Fernhill Avenue
Convenient location, yet peace and quiet, in country-like setting, in Esquimalt, renting for November 1st, 1972. 42 luxury suites, 1-bedroom $120-$150. 2-bedroom, $170-$184. To view phone 385-2321, after 6 479-5570. Sorry, no children or pets.

KIRKCALDY APTS.
575 Marifield, off Government
Close to Parliament Buildings and park. Very quiet setting. One-bedroom, $135. 2-bedroom, $165.
Resident Manager, Ste. 210
Phone 388-6355 anytime
Barrington Enterprises.

UNIVERSITY GARDEN HOMES, 2 or 3-bedroom townhouses, 1½ bathrooms, family room opening onto spacious lawn, sundeck and inner court. Parking, heat and hot water. Drapes and cablevision, appliances included. No pets. $225 and $200. 386-6235.

OLYMPIC VIEW
1160 ESQUIMALT RD.
New building, ideal location. All modern facilities and lovely large suites. 2 bedroom suites $185.
Resident Manager, 384-9121

LUXURIOUSLY APPOINTED 2-B.R. suite. Features controlled entrance, wall-to-wall shag, carpeting, drapes, laundry facilities, cablevision. Free parking. Quadra near Hillside. $150. Sorry, no children or pets. 598-3245.

Bayshore Court 912 Selkirk
NEW WATERFRONT APT.
1 and 2 bedroom from $142
385-0611 386-7296 592-7678
Abaco Property Management Ltd.

TWO-BEDROOM APARTMENT, heat, water and cable included. Kindergarten playground and pool. $145 month. Available December 1. 384-0189.

2-BEDROOM APARTMENT, front, cablevision, heat and drapes included. Adults only. No pets. $140. December 1. 385-6598 or 479-2451.

1-BEDROOM APARTMENT. Wall-to-wall carpet. Drapes. View Available November 15th. $143 heat included. Also 1-bedroom as above, $128. Available December 1st. 382-3681.

2-BEDROOM LUXURY APARTment. Wall-to-wall carpet. Drapes. View. Ensuite bathroom. Heat, parking, storage included. $178. Available December 1st. 382-3681.

NOV. 15, ESQUIMALT, BASEment suite, utilities included, no children or pets, quiet person $115. 384-6663, 384-2668.

TIDELINE APARTMENTS
1470 DALLAS ROAD
RESIDENT MANAGER 382-5851

DELUXE 1 BEDROOM APARTment. Wall-to-wall shag, controlled entrance. 2 blocks from town. After 6 p.m., 477-4371.

LARGE ONE BEDROOM SUITE, private entrance, washer, dryer, heat and hot water included. Gorge-Tillicum area. 382-7006.

1 BEDROOM SELF CONTAINED basement suite, brand new $95.00 per month. 385-9741 J. A. Henderson Realty Ltd.

200 APARTMENTS TO RENT UNFURNISHED

Craig House
885 Craigflower Road
Prestige Apartment

SPACIOUS SUITES
MANY WITH BALCONIES
OLYMPIC VIEW
2-DOOR REFRIGERATORS
FREE OUTDOOR PARKING
2 ELEVATORS
CABLEVISION
OIL HEAT, CONTROL IN SUITE
EXTRA SOUNDPROOFING
WALL TO WALL CARPETS

BACHELOR FROM $125.00
ONE-BEDROOM FROM $135.00
TWO-BEDROOM FROM $175.00

RESIDENT MANAGER
386-7147

Ker and Stephenson Limited
385-3411

Craig House Craig House

TUDOR ESTATES LTD.
2030 Douglas

THE FOUNTAINBLEAU
3159 Shelbourne
Phone 592-1761

Available Dec. 1, a two-bedroom suite on the top floor corner, at only $181. Move quickly and be settled for Xmas. Includes heat, wall-to-wall, drapes, cablevision, electric kitchens, controlled entrance and congenial resident manager. Adults only. No pets.

GOODACRE TOWERS
Prestige accommodation for mature adults, two 1-bedroom, one 2-bedroom, available December 1st. 385-8111.

SIDNEY
ENJOY the SUITE LIFE in these 1 and 2-bedroom suites in Sidney's newest apartment block. Close to all shopping. Inquiries, 479-5648, 656-1211.

201 APARTMENTS TO RENT FURNISHED

MAY WE HELP YOU?

Why not make use of our detailed knowledge to find the apartment you really want? We will gladly drive you to see a wide selection of furnished or unfurnished apartments in any
District of Your Choice

No Fee to Tenant

Sterling Rental Agency
206 Kresge Bldg.
1104 Douglas St. at Fort
383-7171
Open 9 a.m.-9 p.m.
Including Saturday

Beautiful
Fully Furnished
2-bedroom
Executive Home
in Modern Condominium
Excellent Location
$300 per mo.
For 5 to 6 months
A. E. LePage Western Ltd.
1686 Hillside Ave.
386-1341

AVAILABLE NOV. 1
$150—Esquimalt close in (2 bdrm.), 4½ rms., apt., 4-pc. bath, laundry, elec. fridge and range, plus main furniture and drapes and rugs and cablevision hookup also free heat, hot water and parking. No pets.
Also
$135—2½ rm., 1-bdrm. apt., ground floor, furnished.
Dickie Agencies Ltd.
Office 382-4312 Res. Man. 382-6848

AVAILABLE IMMEDIATELY
Attractive, well furnished bachelor and 1-bedroom units, all with modern kitchens, W-W carpet, color TV, on cable. All utilities included, maid and linen service. Rates by week or month. No pets.
CRAIGFLOWER MOTEL
384-6330

BRENTA MOTEL
7176 Brentwood Drive. Quiet location on waterfront in Brentwood Bay 12 miles from Victoria. Comfortable 2-room unit with kitchen facilities. From $100 to $140 per month. Also weekly rates. Completely furnished. Cable TV everything supplied. Phone 652-2912.

DE LUXE BACELHOR 1 AND 2 bedroom suites, fully furnished, maid service, colour TV, heated indoor pool, sauna, coffee shop, diningroom, bus stop at front door. Weekly and monthly rates 386-6611. Coachman Inn.

LET US DO THE HOUSEWORK
Now renting by the week or month, bachelor and 1-bedroom units. Kitchen, phones, color cable TV, queen beds, maid service. No pets, please. The Friendship Inn, 39 Gorge Rd. East, 386-8335.

MODERN BACHELOR AND 1-bedroom suites available, fully furnished. Close in location with pool and sauna. Reasonable rates with or without meals. Queen Victoria Inn, 386-2812.

AVAILABLE NOW: BACHELOR and family units with electric kitchens, color TV, maid service. Weekly and monthly rates. 384-0521, Capri Motel, 21 Gorge Road East.

BACHELOR SUITE, NEWLY DEcorated. Close to town and shopping. Pleasant atmosphere. Private parking. Mature person only. Close to Beacon Hill Park. $75. 383-2625.

DE LUXE ACCOMMODATION AT reasonable rates, separate electric kitchen, queen size bed, colour TV, all modern appliances, walking distance to town. Travelers Inn. 388-6641.

LIGHT HOUSEKEEPING ROOM, partly furnished. Suitable for single male or female 25-40 years old. $55.00 per mo. J. A. Henderson Realty Ltd. 385-9741.

KENT APT., 1322 BLANSHARD. Near library. Self contained, studio suite. Elevator, cablevision, heat; $125. Mature adults only. Resident manager. 384-6511.

1 AND 2-BEDROOM KITCHEN units, bachelor suites available. TV and linen supplied. Island Court Motel, 1621 Island Highway. 478-2151

MODERN BACHELOR SUITE, fully furnished, wall-to-wall carpet. Light, heat, cablevision. Private entrance. Maplewood area. $135. 384-1435.

ROCKLAND AVENUE
Available now, bachelor suite, in gracious home, $95. Cozy, cablevision, guest home. Lady over 40. 386-1007.

OAK HEIGHTS. 1585 OAK BAY Avenue. Living room, 1 bedroom, wall-to wall, cablevision, heat. $145. 385-8244.

BEDROOM, KITCHEN COMbined living room. Fully furnished, share bathroom. Everything included, $80. Central. 385-4237.

LOW WEEKLY, MONTHLY, winter rates. Crown and Anchor Motel. 1660 Island Highway. 478-3333.

NEW WATERFRONT APT.
Bayshore Court 912 Selkirk Ave.
Bachelor 1-2 Br. from $130
Abaco Property Management Ltd.

FULLY FURNISHED BACHELOR suites facing Beacon Hill Park, reasonable off-season rates. Phone Thunderbird Motel, 384-0632.

SIDNEY AREA, BAZAN BAY Beach Motel now renting on winter rates. Weekly and monthly rates. For information phone 656-4419

FAIRFIELD-COOK AREA. SELFcontained large bedsitting room and kitchen Cablevision. Heat. $110. 478-2379.

SELF-CONTAINED 1 BEDROOM, $100. Quiet adults. 1425 Fernwood.

201 APARTMENTS TO RENT FURNISHED

THE ROYAL SCOT
425 Quebec

This new apartment bldg. offers: Fully furnished studio suites — Color T.V., shag carpets, linen, dishes, laundry facilities indoor pool, whirlpool, sauna, games room, underground parking.

Managers: Mr. and Mrs. G. Arnold. Phone: 385-3543
OCEAN PROP. MANAGEMENT

BASEMENT BACHELOR. CLEAN, cozy and convenient. Private entrance. All found, non smoking older person. 385-5444.

AVAILABLE DECEMBER 1ST, 2-room suite, everything found except linen. Working adults only. Hillside. 385. 382-3360.

MODERN STUDIO TYPE UNIT everything supplied. Close in, covered parking. Michelangelo. 1158 Yates, 386-2812, 386-0112.

LARGE 1-BEDROOM UPPER DUplex, heat and hot water included. $120. 385-8052 after 5 p.m.

AT BEACON HILL SOUND, FIREproof. Fort Avalon Motel. Winter rates. 383-5459.

$110. IMMEDIATE, CLEAN bachelor apartment. Central block Quiet adult. 479-6936.

LARGE BEDSITTING ROOM, kitchenette. Reliable, quiet only. 99 Wellington, $80 and $85.

GIRL WANTED TO SHARE 2-bedroom furnished apartment $30. 386-1294.

CHARMING BACHELOR SUITE, in Rockland - Craigdarroch area, utilities included, $95. 385-5810.

MAN, 26, SHARE 2-BEDROOM apartment only, with girl in 20s. 383-4619, Gerry.

1-BEDROOM APARTMENT. Heat, cablevision, laundry, 427 Linden Avenue, 386-8148.

1 BEDROOM APARTMENT. $100 per month. Modern, near Naden. 383-9857.

ONE BEDROOM, SELF-CONtained suite. Victoria General Hospital area, $90. 384-8995.

WATERFRONT, 1 BEDROOM. Esquimalt Lagoon. No pets. 478-5181.

SUITABLE FOR WORKING lady. 382-1773.

1-BEDROOM SUITE, 343 MICHIgan St., 658-8814.

2 BEDROOM SIDE DUPLEX, Glen Lake area. $90. 479-6754.

COOK AND BAY, BACHELOR suite, $80, cablevision. 383-1840.

202 APARTMENT FURNITURE TO RENT

Three Rooms from
$30 per month
STANDARD FURNITURE
382-5111
Immediate Delivery

RENT OR RENT TO OWN
385-2435
Individual rooms or room groups. TVs and stereos, 24 hr. phone service.
MAIS FURNITURE
1821 COOK

203 APARTMENTS WANTED

APARTMENT OWNERS
"Maximum Return
—Minimize Concern"
Exceptional Personal Management
Mr. Downer, 384-3126 (24 hours)
PEMBERTON, HOLMES LTD.
Since 1887

FOR DECEMBER 1, LADY would like a one-bedroom furnished suite in nice apartment or private home, vicinity of Gorge Road. Victoria Press, Box 180.

RELIABLE STUDENT DESIRES quiet 1-bedroom apartment (preferably with fireplace) in Rockland or Oak Bay district. Please leave messages at 382-6702.

206 DUPLEXES TO RENT

AVAILABLE IMMEDIATELY — Modern 3-BR S-S DUPLEX IN Esquimalt. W-W carpet, drapes, col. appliances, full basement. Close to shops, schools and bus. $215 per month. Call—Bayshore Realty Ltd. 388-6424

BRAND NEW 3 BEDROOM, wall-to-wall carpet, 1-year lease, $225 per month. Another 3-bedroom duplex. Available December 1, year lease, $225 per month. 384-9755.

OAK BAY AVE. — SPACIOUS bright 2-bedroom in 5-plex. Rent includes range, f

240 BUSINESS OPPORTUNITIES

LOWER VANCOUVER ISLAND TRAILER PARK

(1) 12.4 acres of beautiful trees and hills only 6 miles from Victoria on Trans Canada Highway just next door to lake and natural park. Trailer Park consists of 2 bedroom home, store and office, 20 mobile home sites, 20 Travel trailer hook-ups, 79 camper sites, plus washroom, dumping station etc. M.L.S. No. 1279.

HUMPBACK ROAD TRAILER PARK

(2) 114 acres of beautiful trees and trails with man-made lake, 40 trailer sites, 2 bedroom home, Wahroom etc., owner is presently clearing for another man made lake plus an additional 150 campsites, the potential here is unlimited. M.L.S. No. 1921. For more information on above listings call

C. M. (BUD) FORBES
MONTREAL TRUST
652-2950 386-2111

WISH TO SELL YOUR BUSINESS?

We are considered very successful budiness brokers in small or large ventures and will give you our opinion of the value you may expect to receive, without any obligation. We will treat your inquiry in the strictest of confidence. A phone call will assure you of a personal interview.
Phone J. T. MILLS 385-3411
Ker and Stephenson,
680 Broughton St.

BAKER'S DELIGHT
VICTORIA BAKE SHOP
ONLY $39,500

If this is your specialty we invite your earliest inspection of this most successful bakery operation that should gross over $100,000 in this year's business. Our client has built up a most enviable list of steady hotel and restaurant trade plus a large and growing pick-up business. Price includes a complete inventory of quality equipment and good terms are available. For detailed statement please call

C. A. CLIFF ANDERSON
477-3994 or 384-8126
Pemberton, Holmes Ltd.

DOWNTOWN CAFE

Tables and chairs for 45, counter stools for 13. This established business is located in one of the busiest sections of the city catering to tourists and business folks. Kitchen, fixtures, etc. clean and in good condition. Owner now retiring. Take over now or in the new year.
Asking $31,500 Profit and loss statement available to interested parties.
ML 2058
385-7721 CLIFF SALMOND 477-3626
GARDNER REALTY LTD.
899 Fort Street

URGENT

VENDOR DESPERATELY WANTS TO DISPOSE OF THIS WELL LOCATED DOWNTOWN SPECIALTY RESTAURANT DUE TO ILL HEALTH. MUST MOVE TO INTERIOR CLIMATE. SUITABLE FOR OWNER OPERATION. ASKING $31,000. OREN TO OFFERS ON THIS SACRIFICE PRICE. INFORMATION AND VIEWING STRICTLY BY APPOINTMENT.
G. H. WILLISCROFT
386-1341 24 HOUR SERVICE
A. E. LEPAGE WESTERN LTD.

REST HOME
FAIRFIELD DISTRICT

Located close to park and waterfront. Licensed for 12 clients. All large rooms, six baths. Most modern features include, closed in sun deck, wall to wall carpeting, new furniture, each room has telephone and cablevision connections. Present clients have resided in home 3-5 yrs. Experienced staff willing to stay. For more information call ALBAN BOWES, 479-5693 or 385-5741.

SPECIALTY SHOP

Ladies Specialty Gown Shop. Business only, grossing approximately $75,000 per annum with unlimited potential. This is a rare opportunity to step into an active business with highest possible established reputation in preferred downtown location. Priced at $31,500. For more information, CALL RON SEDGER OR PATRICIA SEDGER
382-8117 or 479-3673
NEWSTEAD REALTY LTD.

FOUR-PLEX
$46,000

Located close to Jubilee in a good rental area. Present income $505. Can be more. Stove and fridge for each suite included. Existing 1st mortgage of $32,000 at 8% payable at $250 per month, no term. If you are looking for revenue property with owners quarters, call me on this.
384-8124 J. F. COLWELL 592-9828
Pemberton, Holmes Ltd.

MEAT MARKET
AND LOCKERS

Good business in excellent upisland community. Good lease. Fixtures include ice block maker, two scales, power saw, compressor, sausage maker and grinder-slicer. Financial statements available.

FRED JACKSON
Off. 477-1841 Res 477-2537
Block Bros. Ltd.

UNLIMITED POTENTIAL
FOR AN AGGRESSIVE OWNER

Fully operational independent drycleaners with extensive inventory. Business and equipment is less than two years old and located in expanding shopping centre. Excellent value at $38,000. Phone for complete details.
388-4271 RICK KINNIS 477-9394
J. H. Whittome and Co. Ltd.

"BE INDEPENDENT
BE IN BUSINESS FOR YOURSELF"

A Resthome under $97,000. Very well maintained with no vacancies. Fairfield centrally located. Comfortable living suite for you and your family. Ask about this successful operation.

386-2111 ROY KAISER 477-6813
MONTREAL TRUST

DEVELOPER'S
OPPORTUNITY

Approx. 4.5 acres within 1 block of Highway and 4 blks to Colwood Shopping Centre. At present there is a 4-yr.-old 2-bdrm. house and a new barn on property. For further details as to price, etc. phone WILF DAVIES, 388-6231 or 656-5298. Island Pacific Realty Ltd.

2 ADJOINING FARMS 3.41 ACRE, 703.8 sq. ft. frontage and main rd. and 253.9 deep. Possible development for warehouse. There are 3 homes, greenhouse, barns, sheds etc. Beautiful property, Glanford area and P. Bay Hwy., Further details call Doris Adams, 658-8105—385-2458.
Byron Price and Associates Ltd.

THE FABRIC TREND

Own your own fashion fabric shop — More people sew their own! And for those who don't, the contract sewing business is already established. To view:
388-4271 L. ZIEGLER 592-1768
J. H. Whittome and Co. Ltd.

TINKER, TAILOR OR?

Store with 950 sq. ft. down, plus nice 2 BR apartment above. Located in choice area. Owner retiring for health reasons. This one may be your prosperous future. Norma Saunders 478-5561 or 642-3455.

RESTAURANT

Family Business—pleasant surroundings — "all new" in shopping plaza. Call 388-4271 L. Ziegler 592-1768.
J. H. Whittome and Co. Ltd.

LADY HAS TO SELL HER small attractive gift and stationery shop to return to England. Few minutes from downtown in growing area. Priced at only $4750. Very low rent. Phone 384-4529.

IF YOU ARE A TRADESMAN OR small businessman whose business would benefit from good management, sales organization, and financial backing phone 386-0130 weekdays after 7 p.m.

BOOK and GIFT STORE Business, Be self employed. All offers or trades considered. Fine Opportunity Asking $6,900. McCandless Realty 383-6111, or 592-1981.

SMALL CATERING SERVICE and government cafeteria concession. Cash offers only. 383-8867 or 605 Calvin Road.

$2,000 BUYS SERVICE BUSINESS. Established clientele. Minimum competition. Will train. Victoria Press, Box 143.

FOR SALE, VERY ATTRACTIVE variety store. Reason for selling due to illness. Victoria Press, Box 108.

240 BUSINES OPPORTUNITIES

BUSY DOWNTOWN COFFEE shop and concession with Banker's hours. Man and wife operation. For further details contact STANE JOHNSON 383-1484 or HAZEL CAMPBELL 382-8956. Island Pacific Realty Ltd.

OAK BAY

De luxe beauty parlour, must sell; owner leaving town, all reasonable offers considered.
AUDREY GRIMSHAW, 386-2911
Shirley Philips Homefinders Ltd.

241 BUSINESS OPPORTUNITIES WANTED

BUSSINESS OPPORTUNITIES WANTED

For clients expected soon from prairies and east through our Canada wide coverage I urgently need good residential listings. I can offer you EXPERIENCED VALUATION WITHOUT OBLIGATION and quick positive sale action based on ten years experience in the greater Victoria area.
386-2111 BILL TYSON 477-4437
REAL ESTATE CONSULTANT
AND APPRAISER
MONTREAL TRUST

244 REVENUE PROPERTY

CONVERSION
GORGE AREA

5 suites consisting of 1-3 bed, 1-2 bed, 1-1 bed, 2 bach (furn). Ideal operation for retired couple. Good location, live in one suite with the rest paying the way. All suites redone. To view please call

SHEILA or
CAROLYN
479-2101 598-1480
Shirley Philips Homefinders Ltd.

3 S.C. Suites
Grosses $4,800 Yr.

Wonderful producer only minutes from town, Two 2-bdrm. suites and one 1-bdrm. suite. Only one suite needs redecoration so owners have lowered price to $31,900. If you occupy this triplex you can get a new $23,000 mortgage on easy termn — Large 10,000 sq. ft. lot, fruit trees, full basement and room to improve. A good buy at $31,900. Owners will accept trade or mortgages, lot or house equity.

F. Wills 386-1341
A. E. LePAGE, BOULBTEE
SWEET LTD.
HILLSIDE SHOPPING CENTRE

Great Financing
Fairfield Triplex
$33,900

Try your offer on this excellent home with revenue from the 3 suites. Vendor will carry the mortgage with $5,000 down. Close to the sea with good views. All suites have separate entrances and completely self-contained. For further details please call

Carolynne Perry
386-2911 or
479-7041
Shirley Philips Homefinders Ltd.

FAIRFIELD
Choice Modern Blocks

31 STES: — 4, 2-B.R.s, 24 — 1 bdrooms and 3 bach stes — just 3 years old. Stable income — $100,000 cash, bal at 9¼%.
FULL PRICE — $370,000

29 STES: 2 — 2 B.R.s, 27 — 1 B.R.s — Quiet location, near cathedral—3 years old. $51,000 gross income.
FULL PRICE — $362,500

S. W. ANDERSON LTD
384-9328 RES. 382-8917

OAKLANDS AREA
WALKING DISTANCE TO
SIMPSON SEARS
LEGAL DUPLEX LIKE NEW
EXCELLENT BUY $31,000

Its unique, its practical, a terrific buy. A lovely 2 bedroom stucco home plus a separate one bedroom home, both completely self-contained and completely separate. Let the tenants help pay your mortgage and still have all the amenities of a separate homt. View by appointment only.

RON MacDONALD
386-2111 477-8956
MONTREAL TRUST

CAN YOU BELIEVE?
—Quality
—Graciousness
—Spaciousness
—Plus Economy

It's all in this elegant revenue home in Fairfield. 3 bathrooms. Attractive 2-BR suite. Present vendor boards 3 students. Can accommodate 7. Yours for only $41,500. For more good news call Olive Webber 478-5561 or 478-7733 or Vi Barringer, 478-5561 or 385-3693.
BLOCK BROS. REALTY

ELEVEN SUITE
Apartment Hillside

Two 2-Bedrooms and nine 1-Bedrooms Newly decorated with excellent tenants. The building has oil fired hot water heat, large laundry room and excellent storage area. There are several small interest mtges. that can be assumed or can be refinanced. Priced at $115,000.
388-4271 RICK KINNIS 477-9394
J. H. Whittome and Co. Ltd.

"YOU CAN BUY GOOD FUTURE INCOME
BY PAYING MORTGAGES FROM RENT"

Well maintained 4-plex, within walking distance to town and Beacon Hill Park. All self-contained, ready for you to increase your ownership from revenue payment. Try $9,000 cash with terms, priced under $40,000.

386-2111 ROY KAIBER 477-6813
MONTREAL TRUST

6-SUITER
$57,500

Fully self-contained, 1-bedroom suites in first class location. Showing $7,000 net. Moderate rents. Fully furnished with good furniture, $12,000 could handle. May trade for home. Phone J. ETTEMA anytime at 383-7115.
Ettema Realty Ltd. 1802 Cook

SXS DUPLEX

—3 years old, stucco exterior
—3 bedrooms each side
—Living rooms with fireplaces
—Full high basements
—Auto Oil Heating
—Convenient Location

Try $6,000 down on asking price of $38,000.
Dave Taylor or Bill Sidhu
CITY TRUST 383-4141

TRIPLEX—HAULTAIN

Located in good area for rentals, this 3-suite conversion showed net of $2,400. in 1971 for the three suites and 2-piece garage. Absentee owner has lowered the price to $22,000 for quick sale. Possible financing with minimum of $5,000 down. Appt. only with Wilfred Davis. 388-4271 or 658-5276
J. H. Whittome and Co. Ltd.

CITY DUPLEX
JUST LISTED

Up and down, 2-bedroom suites, each has its own entrance, meters, hot water tank, thermostat and laundry connections. High quiet location among good homes. Ample parking. Exclusively listed at $32,250
LEVERTON REALTY 385-8012

DANDY DUPLEX
842-844 SEVENOAKS RD.

Rented at $115 monthly each side. Spacious lot. Redecorated throughout in good condition. Excellent investment for only $24,900.
384-8126 MR. GREENE 385-0795

PEMBERTON, HOLMES LTD.

SxS DUPLEX
$5,000 DOWN

2-BR. stucco duplex with Bsmt. Never a vacancy. No financing to arrange. Subsidized living in a ship-shape home in Sidney. $35,900.
D. B TAYLOR 386-3231. Block Bros. Realty.

BY OWNER, UNIVERSITY heights. 3 year old 2 or 3-bedroom duplex. Kitchen, dining room, living room, wall-to-wall throughout. Large basement with drive-in garage. Near all facilities. $43,900. 477-1650.

GEORGE DEVLIN
Real Estate Consultant
435 Humboldt St., 385-2725

244 REVENUE PROPERTY

RED HOT SPECIAL
25 SUITE MODERN APARTMENT
VIEW OLYMPICS AND STRAITS
EXCELLENT RENTAL AREA
ESQUIMALT
LOW RENTS
GREAT POTENTIAL
NO VACANCIES IN 4 YEARS
SHOWS CLOSE 10% NET
ASKING $255,000.00
FLEXIBLE FINANCING
CALL J. B. YOUNG 596-1818 OR 383-4124
PARK PACIFIC INVESTMENTS LTD.

CAN YOU BELIEVE?
—Quality
—Graciousness
—Spaciousness
—Plus Economy

It's all in this elegant revenue home in Fairfield. 3 bathrooms. Attractive 2-BR suite. Present vendor boards 3 students. Can accommodate 7. Yours for only $41,500. For more good news, call Olive Webber 478-5561 or 478-7733 or Vi Berringer 478-5561 or 385-3693.

ROOMING HOUSE
FAIRFIELD
$39,500

This excellent revenue property has 7-rooms grossing $425. p.m. plus a 1-bedroom owners suite. Situated in a prime rental area with never a vacancy. For additional information please call:

LARRY M. BROOKS
384-8126 478-2918
Pemberton, Holmes Ltd.

DOWNTOWN LOCATION

Older downtown apartments. Showing excellent percentage return on invested capital and registering continual increase under good management. Appointments only. Will look at offers. Asking $180,000.
G. H. WILLISCROFT
386-1341 24 HOUR SERVICE
A. E. LePage Western Ltd.

ATTRACTIVE 5-SUITE APARTment situated on well-kept property in Fairfield. 4 suites fully furnished, no vacancies. Good revenue and capital appreciation for minimum of effort. For sale by owners. $35,900. Call 477-5629.

BY OWNER, SIDE-BY-SIDE DUplex. Full basement, drive-in garage, fireplace in living room, kitchen. 2-bedrooms and 1 down. Asking $38,500. 479-2939.

10 MONTH OLD SPACIOUS 3 bedroom side by side duplex, plus in law suites. Net monthly revenue $530 Langford, asking $47,900, open to offers. Owner 658-8665.

REVENUE PROPERTIES WANTED

REVENUE PROPERTIES WANTED

For clients expected soon from prairies and east through our Canada wide coverage I urgently need good residential listings. I can offer you EXPERIENCED VALUATION WITHOUT OBLIGATION and quick positive sales action based on ten years experience in the greater Victoria area.
396-2111 BILL TYSON 477-4437
REAL ESTATE CONSULTANT
AND APPRAISER
MONTREAL TRUST

NEEDED

Purchaser has $20,000 and must buy a revenue property immediately. Interested mainly in 4-plex, 6-plex or greater. If you have something in this line, and this cash will handle, please call
384-8126 JOHN F. COLWELL
592-9828
Pemberton, Holmes Ltd.

247 COMMERCIAL OR INDUSTRIAL PROPERTIES

Comm. Lot—$8,500
By R. O. Centre
Try $1,000 Down!

Where can you get a commercial lot with 50' frontage about 6,000 sq. ft. so close to the big shopping cente at $1,000 down. East to build on. On main W. Saanich Road.
F. Wills 386-1341
A. E. LEPAGE BOULTBEE
SWEET LTD.
HILLSIDE SHOPPING CENTRE

MOBILE WAREHOUSES — COMpletely mobile, easy to move anywhere, size from 500-2000 square feet floor space. Full details call Wagon Train, 386-3291, 478-7333.

52X208' OF COMMERCIAL PROPerty excellent potential, zoned, office, stores etc. 384-6519 or 652-2296.

APARTMENT BLOCK FINANcial and economic planning and consulting. W. R. Bentley, 385-5911.

250 HOUSES FOR SALE

MAYFAIR
REALTY
3153 Douglas St. 386-2955
WOODWARD'S MAYFAIR CENTRE

CORDOVA BAY $45,000

Luxurious 4-bedroom home with sea view and seclusion. 2 bathrooms plus en suite off master B.R. Lovely rec. room with F.P., laundry room and hobby room in full basement. To view, please call LEIGHTON NOBLE, 386-2944 or res. 658-8968.

U-VIC AREA!!

Comfortable family home, close to schools, university, shops, buses. 3 bedrooms, 2 complete bathrooms, large family room, living room and dining room, cabinet electric kitchen, cupboards and counter space galore, utility off kitchen. NO BASEMENT. $28,900.00. Low interest existing mortgage. Please call ROMA NICOLL, 386-2955

NEW SPLIT LEVEL
UNDER CONSTRUCTION

Gordon Head area. Move in before Christmas. A well-planned home in an area of new homes. Three bedrooms, dining room, ensuite bath. Call GEORGE WALL, 386-2955 or res. 478-5681.

"NEW HOME"
—(SPLIT LEVEL)

The only split-level that is left. Features wall-to-wall, double plumbing, carport, part basement. Full price $27,200 with an existing large 1st mortgage. R. FROST, 386-2955 or res. 383-4047.

FAMILY HOME

Featuring 3 bedrooms, large dining room, family-size kitchen, full basement, near-new stucco and roof, fruit trees, easy access to back yard, on bus line. Full price $23,500. Assume 7% mortgage or we will refinance with low down payment. MLS 2579. Call GEORGE WALL, 386-2955 or res. 478-5681.

TRAILER FOR SALE

2 bedrooms, separate dining room. Some wall to wall. Attached sunporch and workshop. This is a 1970 — 12'x56' beauty. Asking $8,900 with good terms. R. FROST, 386-2955 or res. 383-4047.

JOHNSTON
REALTORS-APPRAISERS
SINCE 1903
1306 BROAD ST. — 385-2471

QUICK!

Be first to call. Two-bedroom rancher located just south of Oak Bay Ave. Attached garage. Nice lot. Close to bus and shops. $24,500 with some terms. Call Simon Flett, 385-2471.

P.
R.
B.

P. R. BROWN & SONS LTD.
The PEOPLE to SEE ARE
P.R.B.
—P.R.B.—
P. R. Brown and Sons Ltd.
762 Fort St., Victoria, B.C.

SEABOARD
NEW HOMES

3317 Kingsley Street, Mount Tolmie area, 3 bedrooms, W-W carpet, 1½ baths, landscaping, one year guarantee. Move in immediately. $29,900. Drive by and call for viewing. We also have several lots in Gordon Head and Central Saanich and will build to suit. 652-1526, 652-2578.

REAL ESTATE APPRAISALS
anywhere on Vancouver Island
P. G. Jackson Limited
750 Fort Street 388-9102

250 HOUSES FOR SALE

PEMBERTON

HOLMES

1002 GOV'T
384-8126

"SINCE 1887"

FLOODLIT

FOR YOUR VIEWING PLEASURE
6:30-8:30 P.M. MON. TUE. WED. THUR.

3365 WILLOWDALE
(WISHART TO CAIRDALE TO WILLOWDALE)

This beautifully built 3 BR full basement home offers ensuite plumbing, quality carpets thru-out, shake roof, drive-in garage and full landscaping. Offered at only $29,900 this has to be the best buy in Colwood. View with

LARRY M. BROOKS
384-8126 478-2918

BRIGHT AND NEW
OPEN TO VIEW
MON.-FRI. 1 TO 4

2936 Qu'Appelle St.
This new family home features:
—3 bedrooms
—Bright modern kitchen
—Distinctive Old Brick F.P.
—Rich shag throughout
—Full high basement, ready to develop

Realistically priced at $27,500, this tastefully finished home, located just five minutes from the city centre, offers you the best in family accommodation available in the Greater Victoria area today.
IMMEDIATE POSSESSION AVAILABLE
For further information please call
384-8126 JACK COLWELL 385-3018

A LITTLE GEM
$15,000

This is a small home located one block from the Hillside Shopping Centre. Just right for the newly weds or the retired. Secluded yard with flower and vegetable garden and fruit trees. Stove and fridge included. To view anytime call:
384-8126 JOHN F. COLWELL
592-9828

BETTER THAN NEW!
THIS ATTRACTIVE HOME IN THE
UNIVERSITY VILLAGE AT
1724 ASHDALE PLACE

Is completely and carefully finished from floor to roof and beautifully landscaped. 3 bedrooms, 1½ bathrooms, lovely family room off the foyer entry. Excellent kitchen with access to sundeck at rear. Just the home for the man who has no time for "do it yourself" projects. Well priced at

$32,500
Possession end of January
384-8126 MR. GREENE 385-0795

UPLANDS PARK

A SPACIOUS AND ABSOLUTELY COMPLETE FAMILY HOME WITH FEATURES BEYOND THE COMPASS OF ADVERTISING. OFFERED AT $117,000 — OWNERS WILL CONSIDER TERMS. IT OFFERS POSSIBLY THE FINEST INDOOR YEAR ROUND SWIMMING POOL IN VICTORIA. INTERESTED PARTIES CAN OBTAIN MORE INFORMATION AND AN APPOINTMENT TO VIEW BY PHONING
DESMOND HOLMES
384-8126 478-1227
OR
STUART SIMPSON 598-4056

NEW YEAR! NEW HOME!

You are just in time to select a brand new home now under construction or planned for completion in January. These are located in the popular GORDON HEAD area on San Juan Avenue and Penhurst Road. Prices range from $34,900 to $38,900 and if you act quickly several options are available in floor covering, fixtures and decor, yes, we will consider a trade with your present home and arrange financing for you. Don't miss this opportunity, call today.
384-8126 MR. GREENE 385-0795

2 NEW HOMES
EASY FINANCING
COLWOOD

1. A 3 bedroom full basement, ensuite plumbing. Under construction — Pick your own carpets and fixtures. $28,000. 2886 Acacia.
2. 3 bedroom, full basement, ensuite plumbing. Beautiful views in new sub-division. $28,500. 3349 Betula Pl.

384-8126 JIM WEST 382-1145

NEW TUDOR
ON
ROCKLAND AVE.
$53,900

This entertaining size home features over 1900 sq. ft. of living area which includes: 4 BRS., Den, large L.R. and D.R., 3 bathrooms, gigantic kitchen and utility room. Price includes choice of floor coverings, lighting fixtures and landscaping. Call

LARRY M. BROOKS
384-8126 478-2918

CORDOVA BAY
CLOSE TO BEACH
ONLY $32,900

One of the most delightful 2-bedroom bungalows on today's market, features: grade level entrance to spacious 22x15 living room with most attractive fireplace, beamed ceilings, hardwood floors. Dining room 13x9.6 with French doors to rear patio. A truly picturesque setting of beautiful trees, shrubs and flowers including a pond. Kitchen has been completely renewed with lovely Semwood cabinets and double sink. Taxes are reasonable. Clear title. A retirement gem. For your viewing pleasure please call

C. A. ANDERSON
384-8126 (MLA 2430) 477-3994

TOWN AND COUNTRY
REALTY
3617 Douglas Street
382-7276

FAMILY HOME

Featuring 3 bedrooms, large dining room, family-size kitchen, full basement, near-new stucco and roof, fruit trees, easy access to back yard, on bus line. Full price $23,500. Assume 7% mortgage or we will refinance with low down payment. MLS 2579. Call GEORGE WALL, 386-2955 or res. 478-5681.

2 BEDROOM HOME
AND ½-ACRE

Of lovely rolling property. Home is in nice condition. This is on sewer and close in. Home consists of living room with fireplace, family sized cabinet, elec. kitchen and ½ basement with auto-oil heat. Priced to sell at $21,000. To view call Bert Ralph, 382-7276 anytime.

NEW
2-bedroom hide-a-way with
SPECTACULAR
VIEW

½-acre overlooking Brentwood Bay. Full price $25,900. Easy terms. Move in Now.

ALLAN KLENMAN
Licensed 382-7276

NEAR THE SEA

In Cordova Bay. A cozy 2-bedrm. bungalow close to shopping, schools and transportation. Full price $21,000. Call

JIM WEBBER
382-7276 or 658-5977

D F Hanley Agencies Ltd.
SHAKESPEARE OFFICE
3021 SHAKESPEARE STREET

$17,500
2 B.R. Stucco

Just listed, full basement, new oil heat, modern kitchen, new blacktop. THIS CAN'T LAST. To view call Fred Campbell. 388-4294.

2-BEDROOM FAIRFIELD HOME. Full basement. Close to everything. No agents. 478-4827

250 HOUSES FOR SALE

HOMEFINDERS
DOUGLAS AND TRANS-CANADA
386-2911 Anytime
Open Saturdays 10 to 3

MOBILE HOME $10,500

Beautiful 2 bedroom home. Only 1 year old in mint condition. Drapes, shag carpets, fridge, range, washer and dryer included in price. For further information phone
SHIRLEY MOLLBERG 386-2911 or 478-5327

SHOWCASE KITCHEN

Makes cooking a pleasure in this charming 3 Bdrm home at 3890 Loretta Drive. Beautifully landscaped. This house has "L" shaped living and dining room with fireplace, large partially covered sundeck. Drive-in garage, and complete 2 Brm in-law suite with F.P., stove and fridge. Call
JACK GREENWOOD — EILEEN PEARSON 386-2911

HOMEFINDERS

Late Autumn falls with a harvest of fine new homes ready for the holidays. Please See Them!

1. New 2 level (Broadmead) outstanding 4 bedrm home over 3000 sq. ft. of luxury, den, family rm., billiard rm., 2½ baths, laundry rm storage, sundeck, double carport, ½ acre. Builder to include landscaping. For quick sale $62,500 F.P. (and worth it)
2. Post and beams (Deep Cove) 3 exceptional homes by a master builder, ½ acre lots in restful country atmosphere, see exotic woods, stonework, walk-in closets and many extras. Everything sparkling new $43,200 F.P. and $44,200 F.P.
3. Spanish Villa (Cordova Area) 9 rooms plus (3 yrs. old). A great deal of old Spanish charm, 4 bedrooms authentic brick fireplace, wrought iron stairwell, dark stained feature walls, plush shag carpets, you'll love the neighborhood. Incidentally, well developed lot with sea glimpses $45,000 F.P. MLS 2046.

Excellent terms arranged or Trades OK Please phone
C. CHURCHILL 386-2911

LITTLE GEM
$23,900
GREAT LOCATION

This immaculate home just sparkles and gleams waiting for new owners. Two bedrooms plus one in full high cement basement. Good sized living room, fire place plus the carpet. Family kitchen with loads of room. Newly decorated inside and also new roof. Drive-in garage and fenced yard. Call now and don't miss this one.
CAROLYNNE PERRY 479-7041
SHIRLEY MOLLBERG 478-5822

NEW LISTING

Beautiful split level 3-bedroom home backing onto Mt.Douglas Park. Balcony dining rm. with W.W. carpet overlooking living rm. Ensuite master bedroom. Built in dishwasher in family size kitchen with eating area. Lower level has optional in-law suite or large rec rom. and 3-pce. bath rm. Excellent condition — IMMACULATE $34,500.
PAT or HAROLD BARBER, 386-2911.

HOBBY FARM, $29,600

3.8 acres toward Royal Oak with older home and numerous small outbuildings. Ideal for horses, chickens, goats, rabbits, etc., etc.
CALL "MOTHER GOOSE," and then inspect it TODAY — 386-1491 or 592-0509.

MARIGOLD
VACANT, $22,700

Cheery 2-bdrm. stucco bungalow with F H C Bsmt and extra bdrm 12x14 — Drive-in garage — Sundeck. Easy terms. Hurry, call:
ELSIE O'BRIEN, 386-1491 or 592-0509.

BOORMAN INVESTMENT
CO. LTD. 386-7521

QUIET COUNTRY
LANE
HIGH CORDOVA
BAY
$38,500.00

Imagine driving up a quiet, woodsy, gravel lane and finding an ultra modern home on a well landscaped, fenced lot. If the 1420 sq. ft. up, and the 1200 sq. ft. (professionally finished) down doesn't add up to value more than the asking price, I'll eat my hat. The five bedrooms, three bathrooms, two fireplaces, extra large living room and recreation room, etc., etc., enable a family to live comfortably and entertain graciously. IAN BOORMAN and GERRY PORTER 386-7521. (2340).

NEW EXCLUSIVE
SOUTH OAK BAY
OAK TREES

Here is a real treat for only $29,500. An immaculate, modern, 1200 sq. ft., full basement bungalow, situated on a quiet convenient street. There is new W-W over oak floors, and the home is in tip top condition — three bedrooms — inline LR and DR — eating area in the kitchen. For full particulars call IAN BOORMAN 386-7521 anytime.

A PERFECT
CANDIDATE

for family togetherness, this home offers 3 bdrms., large living room with fireplace, dining room, family room and 1 bdrm., more in high bright basement. Close to schools and transportation, good neighbourhood, large lot all for $26,200.
MRS. O. ZACHARY
386-7521 592-2265

SEAVIEW
CORDOVA BAY

and only $39,500 for this 16-year-old, full basement home. Truly an exceptional buy, 2 bdrms, up, 1 down, large living room with fireplace, separate dining room and much more. Must be sold. MLS 1943
AUDREY CROTHERS
386-7521 385-4645

UNIVERSITY AREA
5 BEDROOMS
$59,500.00

Trim and smart modern home on large high lot in delightfully rustic area near beach and within easy reach of good schools and good bus service. Inviting granite and knotty cedar entrance hall with plate mirror and double guest closet. Through hall to 3 bedrooms, 5-pce bathroom and big RR. Two more Bedrooms and 2 full bathrooms up plus LR, DR, Den, Kitchen and 8x11 laundry. Kitchen 19x11 with range, oven, DW and garburator. All bedrooms large with lighted double closets. MBR 15x20 including twin wardrobe dressing rooms. Massive granite fireplaces in LR and RR. Total floor area approx. 3000 sq. ft. Large OPEN MORTGAGE available at good rate. Early possession. (2137)
JOHN PLATT
386-7521 or 383-2700
1111 Government St.

DRIVE BY 3153 QUADRA Street, full price only $24,750. 3 bedroom, large dining room, living room, kitchen, sundeck. Oil heat, full basement, immediate possession. Further information phone 598-4410.

250 HOUSES FOR SALE

D F Hanley Agencies Ltd.
3293 DOUGLAS ST.

OPEN HOUSE
$24,000
Wed. 2 to 4 p.m.
1541 North Dairy
Road.

This attractive, modern, 3-bedroom, 2-bath, split-level townhouse offers every comfort. Large LR with balcony, separate dining room. Utilities off kitchen. Rec. room with sliding door to patio. Try your down payment. For prior viewing, call GRETA HOFMEISTER at 385-7761 or RES. 382-2096.

SIDNEY—½ ACRE
4 BEDROOMS

This fully developed, immaculate home (situated on a large corner lot with subdivision potential) offers many interesting features for the large family:
ON THE MAIN FLOOR . . . There is a compact, space-saver kitchen with built-in oven and range and a breakfast bar for quick snacks, a large L-shaped living-dining room with sundeck adjacent and 2 bedrooms.
IN THE LOWER AREA . . . There are 2 more bedrooms, a gigantic recreation-games room, 2 pce bathroom, sewing area and finished laundry room.
CARPETING of the finest quality and interesting BOLD COLOUR SCHEMES make this a "home that must be seen throughout."
There is also a separate, detached WORKSHED.
All this for the asking price of $34,900.
To view, call BILL KNOWLES 385-7761. We will consider trades.

SIMPSONS-SEARS
Home with Suite

Offset the mortgage payments by letting out the basement suite (consists of 2 bedrooms, full bath, living room and large kitchen with eating area).
On the main floor, we have 3 bedrooms, utility room, large kitchen and living room. Located on the large lot is a separate garage and room for that camper, boat, trailer, etc. Asking $31,500. The vendors are anxious and must sell this redecorated, 15 year old home. To view or obtain full details, call BILL KNOWLES 385-7761.

GORGE
5 BEDROOMS
PLUS REVENUE

Basement has 2 bedrooms, drive-in garage and hot water heating. Main floor has one bedroom, living room with fireplace, dining room, modern kitchen and 4 piece bath. Second floor has 2 bedrooms, living room, kitchen and 3 pce bath. Well priced at $24,700. Don't be disappointed—act now. BILL CARNEGIE at 385-7761 or 478-6476. ML 2191.

MUST SELL
$28,900
3 BEDROOMS
Cedar Hill Area

Owner transferred from this immaculate 3 bedroom home located close to all amenities. W-w in the living room and dining room. Bright kitchen with eating area. Fully developed basement has entertainment - sized rec room, finished fourth bedroom, laundry (W-D) and drive-in garage. Located on easy-care lot with access to the rear. Call now. P.A.O. TERRY MANN or SCOTT KENDREW at 385-7761.

DRASTIC
REDUCTION

Now only $31,500 UNIVERSITY AREA. Deluxe, 2-bathrm. split level. Owner transferred. URGENT SALE. Quiet st. 3 bedrms. 652-1412 RES. or 385-7761 24 HRS.
MABEL CRACK

NEW LISTING
BRAND NEW
COOK ST. AREA
$27,500

Reliable builder will have this new home finished very shortly. Costly w-w throughout, beautiful floor-to-ceiling old-brick fireplace, balcony off DR, eating area in kit., 2 bedrms. (master very large). Walls ready for painting in laundry rm and roughed-in 2nd bathrm. plus extra wide garage in basement. Room for rec. rm. and 3rd bedrm. 652-1412 RES. or 385-7761, 24 HRS.
MABEL CRACK

ELEGANT
NEW LISTING
ROYAL OAK
$37,800

One of the MOST BEAUTIFUL homes on the Saanich Peninsula. I love it . . . you will too, 1,565 SQ. FT. of gracious living, heavy SHAKE roof, BRICK trim, real SECLUSION, QUIET dead-end road. Most floors have costly w-w carpet. Floor-to-ceiling WHITE GRANITE fireplace in 22 FT. LR. Large, separate DR. En suite bathrm. and pretty 4-pce 2 bdrms. plus 2 DENS, BIRCH cupboards and built-in range in large kit., laundry rm. adjacent. Double carport. Beautifully landscaped. 6½ years old. Hurry to see this one. 652-1412 RES. or 385-7761, 24 HRS.
MABEL CRACK

JACK MEARS
OAK BAY REALTY LTD.
2194 OAK BAY AVE.
201—727 JOHNSON ST.
"The Professional People"

OPEN HOUSE
WED. 1:30-4:00 P.M.
1524 BEGBIE ST.

Large home plus in-law suite. Jubilee area. Three bedroom stucco home plus three room in-law suite. Separate dining room, large kitchen, 2½ bathrooms. Sundeck. Asking only $23,900. Offers Invited. Call: NORM WALLACE at 598-3321.

OPEN HOUSE
THURS. 1:30-4:30
3068 OAKDOWNE STREET

Come and see this lovely 3-bedroom plus den home on high Lansdowne slope. Be settled before Xmas. Wide view of mountains, city lights and water — only $44,900. CONNIE O'REGAN and JO ANN HOPPE, 598-3321. MLS No. 2557

ESTEVAN AREA

It's an absolute doll of a house. And in Oak Bay too! 2 bedrooms up — one down with lovely pale gold shag in living room, separate dining room and through hall. In fact — there is carpet everywhere. Lovely large den down and rec room, 2 fireplaces. Call me to view. $34,900. CONNIE O'REGAN, 598-3321

VALUE PLUS AT
$23,500

Immaculate 2-Bdrm., no Bsmt. home just outside the city rush hour traffic. High quality carpet over oak floors. Eating area plus a Lrg. separate dining room. Warm family room. Completely secluded rear garden. Nothing for you to do but move in and start living.

MILT AGATE, 486-2911 ANYTIME.

250 HOUSES FOR SALE

A. E. LePAGE
BOULTBEE
SWEET
LTD.
Realtor

Hillside Shopping Centre
386-1341

One Pretty Acre ! !
4 or 5 Bedrooms!
Central Saanich

Drive by 7201 Veyaness Rd. a beautiful Tudor Style amongst stately trees. Just perfect with 4 bedrooms on the main plus a large one in the daylight lower level. Lovely family room and lots of storage in the basement. You can garden, keep chickens and geese and still have lots of room for boats, trailers and young people's playpen! Move in before Christmas! ML

Asking $37,500
Mr. Stothers
386-1341 or
658-5285

Cadboro Bay
$37,900
4 Bdrms.-2 Bathrms.

This is a lovely, lovely home. Main floor has large LR, big kitchen, modernized with expensive custom nook, formal DR with sliding glass doors to covered sundeck. The 4 Bdrms. and 2 full bathrooms are all on the main floor. All in spotless condition. Downstairs is a hobbyist's dream. Large den or 5th bedroom. Drive-in garage converted to a game room with shag carpet, big utility room, plus another collectors room with many, many hidden locks. The lot is like a park, level with many fruit trees. Schools, all grades, are within walking distance and UVic included! Owner moving. Try $9,500 down or cash to $14,500 mortgage.

F. Wills 386-1341

SIMPSON SEARS $28,500
3 BDRMS - QUIET ROAD
LOW AS $4,500 DN!!
PLUS BST. ACCOMMODATION

Here is your chance to help out the old folks, or the old folks help out the young folks! Large LR, large kitchen, 3 Bdrms., bathroom on main floor. Basement has furnace and laundry room PLUS kitchen! Dining area! Living room! Bedroom! and 2-piece bathroom. On nicely treed 68'x135' lot on Browning St. (not a through street so traffic is light). Close to schools, 3 shoppping centres, and UVic Needs redecoration, but good value. Easily financed with as low as $4,500 down.

F. Wills 386-1341

Cedar Hill - $22,900
½-Acre
C

230 HOUSES FOR SALE

WALL & REDEKOP
1820 BLANSHARD
386-8321

DUPLEX — VIC WEST

$26,500. Large, upper suite — 3 bedrooms, fireplace in living room, large kitchen; lower suite has 2 bedrooms, living room, bright kitchen. Separate entrances. See it with Eleanor Bray or Margaret Bridger at 386-8321 or 592-1130.

FAIRFIELD ON LARGE LOT

2 bedrooms, 90 ft. x 120 ft of beautifully landscaped property. 2-bedroom house is immaculate. Basement is fully developed. To view call Eleanor Bray or Margaret Bridger at 386-8321 or 592-1130.

EAST SAANICH — $25,500

3 bedrooms, on large lot, nicely appointed home, wall-to-wall carpet in living room, large kitchen, garage, many extra features. See this with Margaret Bridger, ring 386-8321 or 388-5868.

FIRST TIME ON MARKET!

$39,900 will buy the utmost in luxurious living in the University area. Beautifully landscaped lot — 2 bedrooms up, living room with fireplace, separate dining room, dishwasher, wall-to-wall throughout the main floor. Lower floor has 2-3 extra bedrooms, plus English pub style recreation room with brick fireplace. Many more unique and delightful features. See it today with Margaret Bridger, ring 386-8321 or 388-5868.

TERRIFIC BUY $39,900 CADBORO BAY

So many features you won't believe your eyes. This home has everything, luxurious living, view, three carport, beautifully landscaped and fenced grounds, child's playhouse, sundeck, sauna, unique recreation room, 5 or 6 bedrooms, 2 fireplaces, wall-to-wall throughout. Call Eleanor Bray at 386-8321 or 592-1130.

ACTIVE RETIRED OR JUST STARTING OUT?

Looking for something in a nice area and want quiet neighbors? Like to be close to shops and buses and live right across from a park? Then see this — 2 bedrooms plus den, living room with fireplace, large kitchen with pantry. In the well-kept back yard you'll find space for your vegetable garden as well as a root cellar for storage. Then see what else this immaculate older (renovated) home has to offer. $22,500. What more can you ask? Call Karen Amyotte at 386-8321 or 384-0893. MLS 2572.

THREE STOREY DISTINCTIVE HOME

Oak Bay beauty, which has been tastefully and legally duplexed, but could be suitable for large family. Three bedrooms up, fireplace, large kitchen, plus many extra including swimming pool, on extremely large landscaped grounds. Real bargain at $63,000. To view call Eleanor Bray or Margaret Bridger at 386-8321 or 388-5868.

Montreal Trust

FAMILY HOME WITH IN-LAW SUITE CORDOVA BAY RIDGE AREA

$51,500

This beautiful one owner home, just 3 years old, is designed for gracious family living. It features an entrance foyer with wall to wall carpet and suspended stairway to the main floor. The main floor consists of a large living room with oak floor, rock fireplace and vaulted ceiling, dining area with sliding glass doors to balcony and large sundeck, large cabinet kitchen with eating area, 4 piece bathroom, 3 large bedrooms (master ensuite). The ground level basement features a 4th bedroom, a self-contained 3 room plus bathroom suite. (the living room has an oak parquet floor and floor to ceiling rock fireplace), utility area and drive in garage. The large lot is landscaped to perfection. To view this very fine property call

LEON JICKLING
386-2111 ANYTIME 384-8669

NEWER FAMILY HOME IN CORDOVA BAY SEA AND MOUNTAIN VIEWS GOOD VALUE AT $35,950

Suitable for a large family, this lovely home has an attractive kitchen with spacious eating area, separate dining room, living room with W-W carpet and raised slate F.P. 3 bedrooms and 2 bathrooms on maim floor, excellent rec room with beautiful f.p. and space for further development on lower level. Double carport with sundeck taking full advantage of the views of the sea and Mt. Baker. View by appointment only.

386-2111 RON MacDONALD 477-8956

A GRACIOUS OLDER HOME PRESTIGE AREA — HIGH ROCKLAND SECLUDED QUIET STREET

3 lge. BR's up, with 1 BR dnst. Charming entrancf hall with powder rm., den adjacent to front hall, rec. rm., separate D.R., good sized L.R. with F.P. Lovely view. Double garage. Value at $50,000. THIS HOME IS A JOY TO SEE. Ph. for further information.

E. W. PROKOSCH
477-2194 386-2111

NEW LISTING LANGFORD — $21,900

Cute as a button, this 2-bedroom bungalow needs a minimum of maintenance. Good living room, large kitchen with eating area. 2 good bedrooms, 4-pce. bathroom — LARGE LOT plus extra large shed or garage suitable for development. M.L.S. DON'T WAIT — call now to view with

HAZEL RAVENHILL
386-2111 or 598-1381

WESTERN HOMES LTD.
817 FORT ST

OPEN HOUSE TUES; WED; THURS; 2-4 p.m.
614 CRAIGFLOWER RD.
$17,800

Good value here in this comfortable 3-BR basement home — For private viewing phone Terry Eden. 382-2157 — 479-1528.

SAXE POINT! NEW LISTING!

SEA GLIMPSES

from the lovely dining room. Elec. cabinet kitchen, large sundeck is a delightful extra to this fantastic family home. Large living room with Roman brick fireplace and 3 BRs complete the main floor. The full high basement has a finished rec. room, 4th BR, 2-pc. bath and large workshop area. Lovely 58x160 lot close to all of Esquimalt's many services. Price $32,900. Phone today to

TERRY EDEN
382-2157 — 479-1528

OPEN HOUSE MON; TUES; WED; 2-4 PM.

CADBORO BAY 2690 ARBUTUS RD.

5-bedroom, 3-bathroom family home. 2,400 sq. ft. finished area. MLS 2054. $42,500.

See Financial Page Friday Times and Saturday Colonist for picture and details of this fine home. Call Mrs. McLeod, 598-4567.

C. J. McLEOD
REALTY LTD.
2230 OAK BAY AVE.
598-4567

BY BUILDER 3047 JACKSON

Off Finlayson. New 3-bedroom house, full basement, 1½ bathrooms, sundeck, carport, oak floors, lot 50x217. Price $32,000. Good mortgage at 8¼%. Otto Leesment Builder, 382-6937.

2 HOUSES BY BUILDER

One builders de luxe home with in-law suite. Price $36,000. 478-6437. New home in Goldstream subdivision, $31,000. 478-6437. Both open to offers.

250 HOUSES FOR SALE

CITY TRUST
383-4141

GORDON HEAD

Lovely three bedroom home on a quiet cul de sac in this choice area. Cathedral entrance, large living room with wall to wall rug, the large master bedroom has ensuite plumbing, and there is a nice rec room with bar in the basement. Priced at $34,900. To view call Dave Taylor at City Trust 383-4141.

LEAVES, TREES A HOME TO PLEASE $18,900

The colours of fall are reflected in this bright little cottage. Proudly located on a high wooded slope, this little home offers two large bedrooms, sea glimpses and seclusion. The wooded lot is 2/3 of an acre and is on municipal water. An excellent investment in better living. Good financing. Just 35 minutes from Victoria.

383-4141 WILL SHEPPARD ANYTIME
CITY TRUST

START YOUR ESTATE

8 miles from city centre. To start with you are offered a larger 3 bdrm rancher completed last year. It's beautifully finished. It's carefully sited on 8.61 acres to take advantage of the view. The back up land is nicely treed. The neighboring houses of equal quality. This is a very fine investment at the asking price of $55,000. JACK DOBSON 658-5676 or 386-1361. Canada Permanent.

BROWN BROS. ON BLANSHARD
385-8771 ANYTIME

HIGH QUADRA 1099 STOBA LANE

Over 1600 sq. ft. of spacious gracious living. 3 bedrooms plus den, large kitchen with eating area and fireplace. Teak panelled living and dining room with rock wall fireplace. Luxurious wall to wall shag. Rumpus room down. ON LARGE TREED lot close to everything but offering seclusion. Price reduced to $43,000. M.L.S. 2214. Call CEC PEARCE or JOE RICKARD.

CLOSE TO TOWN

$17,800. 3 bedroom, older well-maintained bungalow in excellent condition. Corner lot. Try your down payment. Call FRANK BUTLER

REDUCED $1000

Cozy 2-bedroom home close in. Separate dining and living room; bright kitchen; new wiring; copper plumbing. Automatic oil heat. $15,900. with easy termn. JOE RICKARD.

386-7545
2504 DOUGLAS ST.

GORGE AREA

Delightfully renovated older home — Large bright living room, separate dining room — spacious Kitchen. With eating area — Utility room plumbed and wired for washer and dryer; plus 2 piece bathroom on main floor. Three good bedrooms with bathroom on 2nd floor. Rec. room in basement-Immaculate condition, asking $24,300. Courtesy to all Salesmen. Bill Palfrey, 386-7545.

MAYFAIR DISTRICT

Family home — two bedrooms on main, plus two down. — close to shopping centre — full high basement — modern kitchen — spacious separate eating area — Big vegetable garden. $22,500. Drive by 3263 Alder St. Then phone Bill Palfrey, 386-7545.

FOR SALE
Royal Trust
"THE SIGN THAT SELLS"
3400 DOUGLAS ST.
384-8001

LANGFORD
MUST BE SOLD

3-bedroom four-year-old comfortable bungalow on a large lot on a nice street, close to schools and shopping. $20,500. Call MARG or GLEN McGREGOR, 384-8001 or Res. 477-3675.

OPEN HOUSE
Tues. and Wed.,
2 TILL 8
1873 San Lorenzo
Vacant—$32,500
Offers

Shelbourne to Feltham left Longview, 6 spacious rooms beautifully kept 12 yr. exceptionally well built. New OOM hot water heat system. Sep. therm. for lge. family rm. 3 washrms. Come see. The extras in this lovely clean home with fruit trees, extra parking and all. OWNER 592-4956.

N P
O R
P. I
Y & C
B E
ASSOCIATES LTD.
1314 Quadra St. 385-2458

GORDON HEAD NEW N.H.A. HOMES

3 or 4 BEDROOMS
FROM $1000 to $7000 DOWN

Winners of Merit Award design. Comes in Split-Levels and Bi-Levels. Price from $29,300 to $33,500. VICTOR WONG 385-2458 or 479-6569.

URGENT

ILLNESS FORCES IMMEDIATE SALE

Spacious 4 or 5 BR home on secluded huge lot in Ardmore. 2 full baths plus ensuite 3 pce. bath. Large living and dining room. Impressive entry hall. Some appliances and drapes included. Asking $59,500. LEIGHTON NOBLE, 386-2955 or res. 658-8968. Mayfair Realty.

Investors

SYNDICATE REALTY LIMITED
620 Broughton St. 386-7721

For prompt and efficient service contact our Real Estate Staff. (24 hours).

BY BUILDER
662 Treebank. Price $33,300. For appointment to view with genuine buyer, phone 477-1731.

ESQUIMALT
4 bedrooms, 2 full bathrooms, kitchen, dining area, garage. Close to all facilities. By owner. $20,000. 385-8000.

250 HOUSES FOR SALE

OLYMPIC REALTY LTD.
493 Burnside Rd. East
385-5741

FAIRFIELD CHARACTER HOME

3 BR. plus small den up. Fireplaces in separate dining room and Tudor inspired living room. Large kitchen. 4-pce. bath plus full basement. ½ block from sea on quiet street. Just listed realistically at $24,900.

JIM GIST
383-0133 or 385-5741

LANSDOWNE! $27,900.00

Popular area — close to everything — schools — shopping centre — bus line. Cozy living room and D.R. Large family kitchen — 3 BRs. Full basement. Drive-in garage. Fenced lot — nice garden — fruit trees and shrubs. To view call

MARGUERITE GIST
383-0133 or 385-5741

3 BDRMS. - $24,950

A charming family home, close to all amenities. Features large rooms, brick fireplace, full basement, new wiring, plumbing and furnace. Colorful grounds include lawns, shrubs and trees. All offers considered. Easy financing.

ALBAN BOWES
479-5693 or 385-5741

A BARGAIN IN THE UPLANDS

Open beam, 4 or 5 bedroom home with over 1700 sq. ft. on the main floor. Includes elec. cab. kitchen with built in range, oven, dishwasher, garb. LR and den with fireplaces. 2 BRs (master ensuite) 4-pce. bath., 15 x 12 DR, basement —2 or 3 BRs, rec room with fireplace, laundry R. and 2-pce. bathr. Lot 120 x 178, underground sprinklers. Only $59,500. Terms. Ph. F. COLOMBIN, 385-5741 — Res. 385-3033.

LOOKING FOR A BARGAIN?

3 bedrooms, ½ basement, located on a quiet dead-end street. This extremely well-built home has double glazed windows, with screens, tar and gravel roof, hardwood floors throughout with broadloom over in living room and hall. The automatic oil furnace gives very low heating costs. The modern kitchen includes a built-in range and an extra large lot is included at the low price of $20,900 with good terms. Call DON OAKES 478-4334 or 385-5741.

"FALLEN IN LOVE LATELY?"

Wait till you meet this handsome 2-year-(young) 3-bedroom, split-level home! The setting is a nest of carefully tended lawns, flowering shrubs and a sprinkling of fruit trees. (4-10ths acre). The fully plastered interior has a full "daylight" ceiling kitchen, glistening oak floors and a warm, old brick fireplace for those winter nights. Dad will light up when he sees his own private office just off ground floor entrance (away from the family bustle) AND . . . a quiet little workshop in the backyard (complete with shaded patio and easy chair). Let the kids breathe in the country air while you look around (there's glimpses of ocean, mountains and valleys all around). The yard is completely fenced and on a quiet cul de sac, just a few safe blocks from school. Try falling in love again! Call RENE ROUGEAU; 479-9110 or 385-5741 for a formal introduction.

HAPPINESS CAN BE YOURS FOR ONLY $33,500 (AND WORTH IT)

Engineered Homes
JN
Sidney
Homes for the Young
and
The Young at Heart
Ideal starter or retirement homes.

THE RODIN $22,700

A real inflation fighter, $1,500 down, plus maximum B.C. Grant. $186 a month P.I.T. buys this 3 Bedroom, full basement home. Conversation size living room, large kitchen with dining area. W-W carpets thru out.

THE TERESA $22,650

A very appealing 2 bedroom model. W-W carpets, Sungold kitchens with large dining area, glider doors to sun porch. Full daylight basement. Just $2,217 down with maximum B.C. Grant and pay only $179 a month P.I.T.

Call anytime
Rowan Ragan or Harry Afkey
383-3826 598-1737

Engineered Homes
385-6211 19 Cadillac Ave.

A. BERNARD and CO. LTD.
655 FORT ST. 384-9335

CORDOVA BAY AREA PRICE REDUCTION

Attractive 1150 square foot stucco bungalow situated on 1 ACRE of park-like grounds, offering privacy and seclusion, plus SWIMMING POOL Large living room with fireplace, dining area, spacious kitchen with good size eating area, 2 large bedrooms, 4-pce. bathroom and separate laundry room on main level. Extra bedroom, 28x13. REC. ROOM, workshop and storage on lower level. Separate garage, plus large paved area for additional cars, boat or trailer. Attractive financing available, and should qualify for VLA. Sale is urgent as present owners have bought. (M.L. No. 2112). Priced for quick sale at

$39,000
Wil Wilson, 384-9335; 477-4328 res.
Mr. Belcher, 384-9335; 382-2848 res.

C. N. MONTAGUE
1028 BLANCHARD ST.
384-9318

4 Bdrms Close In $21,900 Low Down Pymt.

Beautifully renovated older home in area of fine homes. Please phone G. IRELAND — 658-8408.

Colwood Bargain

BRAND NEW 3-BDRM., 2-BATHROOM home on interesting treed view lot. Asking just $24,500 with very easy financing. Call G. Ireland, 658-8408.

BY OWNER. A VERY WELL-built home, 1220 sq. ft. full basement, all finished. 2 bedrooms, 1 down, 2 baths, large kitchen with Crestwood cupboards, wall to wall, fireplace in large living room, dining room? Sundeck off kitchen with thermo sliding glass doors. Beautiful view. High lot 66x160. Must be seen. 4105 Glanford Ave.

250 HOUSES FOR SALE

BETTER BUYS

1—South Oak Bay — 2 bedroom retirement or starter nice living room with fireplace separate dining-room. Full basement. Small easy care lot — $26,300. Call J. B. Young, 598-1818 or 383-4124 anytime.

2—Oak Bay Willows — 2 Br no step bungalow. Nice living room with F. P. Pretty fenced garden, quiet area. Asking $22,500. Call Robert Young, 384-3594 or J. B. Young 598-1818 or 383-4124 anytime.

3—Colwood — near new 3 Br. with 1½ baths with large lot — country views and view of Olympics. Lovely living room with raised hearth F.P. Nice dining-room with sundeck off. Full view basement with room for development. Sacrificed at $27,900.
Call Robert Young, 384-3594 or J. B. Young, 598-1818 or 383-4124 anytime.

4—South Oak Bay Manor type duplex — 3 Br. and 2-Br. with full basement. Tudor entertainment rooms with granite fireplaces — asking $55,000. To view call Robert Young, 384-3594 or J. B. Young, 598-1818 or 383-4124 anytime.

Park Pacific Investments

GARDNER REALTY LTD.
899 FORT ST.
385-7721

PICTURESQUE HOME PLUS IN-LAW SUITE 991 ABBEY RD. (CORDOVA BAY)

As new with wall-to-wall carpet throughout. Close to beach and stores. Bay window styled living room, with dining room, spacious kitchen, colourful bath, and 2 large bedrooms on main floor. Ground level has completed 1-bedroom suite. Could be 4 bedrooms or rec. room with fireplace. You won't be disappointed. $34,900.

CLIFF SALMOND
385-7721 477-3626

GORGE 3132 DONALD STREET

2 Bedroom stucco home in good condition. Large living room and dining room, full basement, oil heat and separate garage. Try $2,000 and Government Second Mortgage. Full price $21,500. Open to reasonable offers. Call
385-7721 HAROLD WARE 598-4358

GOOD BUY FOR SOMEONE!! Direct from builder, large new 4-bedroom home of 1,845 sq. ft., on lovely 70'x120' lot at foot of Mt. Douglas, with large matching detached garage. So you don't have much money for a down payment? That's O.K.!! Terms are $1,000 down, payment on B.C. Government Second Mortgage, if you qualify! Full price $28,500. This home cannot be replaced on today's market for less than $32,500 (if that!) Write P.O. Box 4, Parksville, B.C. or phone (112) 248-6124 for more particulars. First come, first served.

IN THE HEART OF LANGFORD, two houses, 6 and 5 years old respectively on .461 acre (qualifies VLA), presently rented and bringing $300 per month together. Present mortgage approximately $15,500, payable at $136 per month including 9 per cent interest, could be paid off or re-financed. Price includes new wall-to-wall shag carpet to be laid in living room and halls of largest home. Full price, direct from owner, $32,500. Write P.O. Box 458, Parksville, or phone (112) 248-6124.

J. A. WOODWARD and CO. LTD.
Presently has these homes under construction
1323 McNair Victoria
1353 Merritt Victoria
4139 Tuxedo Saanich
3830 Major Road Cordova Bay
Take a look at these or have us build you a 3-bedroom with basement, for as low as $25,900 with as low as $1690 down and $204 P.I. per month.
For information call 382-8521 anytime.

CHECK THIS VALUE!

New 3 bedroom home with open beam, wall-wall carpet, fireplace, basement, carport, close to schools, bus and shopping. This distinctively styled home is priced at $29,940, direct from the builder. Call Dan Penman today at

KASAPI CONSTR. CO. LTD
386-6191 Eve. 477-8045

BBBBB CCCC LL
BBBBB CCCCCC LL
BB BB CC CC LL
BB BB CC LL
BBBBB CC LL
BB BB CC LL
BB BB CC CC LL
BBBBBB CCCCCC LLLLLL
BBBBB CCCC LLLLLL
B.C. LAND and INSURANCE
Serving B.C. Since 1863
922 Government St. 388-5555

BARGAIN

Montreal owner of Colwood area home here for ATAC convention and house sale till Friday. Beat the listing and save on 3-bedroom semi-finished basement and driveway in garage on large fully landscaped lot, with greenhouse, etc. Call 478-3661. Hurry, must sell.

Brentwood

4 bedrooms, 2 bathrooms, 2 bedrooms have built-in desks. Very spacious, 1780 sq. ft. $36,900. Open to offers. Large first mortgage and second mortgage available. 385-5911.

NEAR NEW 3-BEDROOM, FULL basement house. Two bathrooms. Dining room, sundeck, brick fireplace. In Cordova Bay area, off Scafe Road in Langford.

CITY-WIDE APPRAISAL
REALTY
383-4614 478-5763

253 COUNTRY HOMES AND PROPERTIES

UNIQUE

High on the hill at 5960 OLD WEST SAANICH ROAD, this outstanding well built home is for lovers of PRIVACY, PEACE and QUIET. The 3 bedrooms all have sliding doors onto private decks or patios, as does the 20' oak floor living room with its warm fireplace. Many, many extras in kitchen and dining room. Outside a fenced paddock, kennels, beautiful trees and tranquility. Offered at $58,800 this home, in its 3 plus acres is a little piece of perfection. To view call:

DESMOND HOLMES
384-8126 478-1227
Pemberton, Holmes Ltd.

HANDY-MAN'S TWO CABINS

On two acres on Otter Point Road. Parklike, south slope, choice hideaway, paved road, golf course near by. Price $17,000. Details by calling F. Marconi
MARCONI REALTY 386-3941

OPERATING BERRY FARM

Situated at 6922 Veyaness Road in Central Saanich featuring 3-bedroom, full basement home and plenty of out buildings on 21 acres of nice sloping farm land, approx. 1 block from industrial zoned portion of Central Saanich. Purchase now and operate as is at a modest profit until sewers come in, then subdivide at a great profit.

C. M. (BUD) FORBES
652-2950 386-2111
MONTREAL TRUST

TEN ACRES

Magnificent views from fine building sites overlooking Sooke Basin and Olympics.
These are best value today, 16 miles from town on good road. Easy terms to good covenant at $17,500, $23,700 and $34,200 (320' waterfront).

Act now, call
DESMOND HOLMES
384-8126 478-1227
Pemberton, Holmes Ltd.

ENGLISH COTTAGE 2 ACRES

Charming 2½ bedrm. home. Fertile land with underground watering system. About 16 fruit trees, raspberries, strawberries and a new orchard. City water plus 2 wells. Creek thru the property. Shirley Wilde, 388-4271 or 478-2459.
J. H. Whittome and Co. Ltd.

258 COUNTRY HOMES AND PROPERTIES

Saanich Peninsula
Sidney

GORDON HULME LTD.
2444 Beacon Ave.
656-1154

SECLUDED COUNTRY PROPERTY

Off Pat Bay Highway
7 acres. Beautifully treed. Overlooking valley and sea view. Price $39,900. Will consider home or revenue property in trade. Phone owner 652-3511.

CAPITAL REGION AGENCIES
2481 Beacon Ave., Sidney, B.C.
Confidence, Reliability, Action !
—656-3951—

SAANICH PENINSULA PROPERTIES LTD.
For All Real Estate Requirements
Box 1235, Sidney, B.C. 656-4000

SIDNEY REALTY LTD.
656-3928
Real Estate — Insurance
Serving the Saanich Peninsula

PEARSON REALTY LTD.
Box 399, 248-6122
PARKSVILLE, B.C.

256 WATERFRONT PROPERTIES

COMPLETE SECLUSION ¾-ACRE WATER-FRONT

Immediate possession is offered in this perfect HIDEAWAY, set among tall trees. 3-bed, large living rm., all with rich shag carpet, 2 full baths, just delightful kitchen which includes fridge, stove, dishwasher and indoor Bar B-Q (utility off kitchen) full sundeck across the front facing the water. Make us an offer on $49,900 with excellent terms.

SHEILA or CAROLYN
479-2101 598-1480
Shirley Philips Homefinders Ltd.

ARCHITECT DESIGNED HOME ON THE BEACH

FEATURING:
—3 BEDROOMS
—2½ BATHROOMS
—SPACIOUS LIVING AND DINING ROOMS
—IN-LAW SUITE
—GUEST COTTAGE (FULLY MODERN)
—HOT WATER HEATING
—BOAT HOUSE

$59,500
385-3435 ERIC HUGHES ANYTIME
P. R. BROWN AND SONS LTD.

MORNING TEA

Enjoy your next breakfast overlooking James Island in this delightful 3 BR, 2-bath home. Maintenance free cedar exterior and 1.3 acres of waterfront, seclusion. Will give serious consideration to all offers on price of $49,500. MLS 2377.
384-8126 R. I. MURPHY 479-8089
PEMBERTON, HOLMES LTD.

PRIVATE BEACH

½ Acre of waterfront property with 220 ft. water frontage. California style home tastefully decorated with antique brick fireplace and ships planking on floors and feature walls. Walk around sundeck faces the sea. Large retreat for guests or hobbies with double carport. Call Doug Cole 478-5561 or 478-4478.

4 ACRES WITH 400 FT. WATERFRONT in quiet secluded cove. Perfect mooring for large boats. Possible marina site. 800 sq. ft. new cabin with hydro. Can sell as 2 2-acre parcels separately. 35 minutes from city centre. Asking $40,000 TOTAL PRICE. Quickly call IRENE DALZIEL 388-6231 or 384-8692. Island Pacific Realty Ltd.

WANTED: CLIENT REQUIRES waterfront at Mill Bay or further North. Will buy land only, or with a home up to $35,000. Please call Herb Hodgson, 384-7128, Res. 382-3835. Douglas Hawkes Ltd.

DOLPHIN BEACH ESTATES
MAGNIFICENT WATERFRONT AND VIEW LOTS
DOLPH N AGENCIES LTD
P.O. BOX 398, PARKSVILLE
PHONE 248-6156

258 CONDOMINIUMS AND TOWNHOUSES

WHYTE & GOWER
OAK BAY PROPERTIES LTD.
2227 OAK BAY AVE.
TEL: 592-2407

VICTORIA'S LARGEST SELECTION CONDOMINIUM SUITES AND TOWNHOUSES

360 DALLAS
TUES., THURS. AND SAT. 2-4
De luxe seaview suites, one bedroom from $18,500, $27,000 for 2 bedrooms, 1 only two bedroom front suite, top floor, $37,800. 1 only 3 bedroom. $43,500.

WILLOW COURT
190 GORGE RD. WEST
VIEW BY APT. ONLY
Luxury in every suite plus swirl pool, fine views of Gorge Park. 1 and 2 bedroom suites priced from $21,000.

MARQUEE COURT
OPEN MON.-SAT. 2-4
2095 OAK BAY AVENUE
Oak Bay Retirement, close to senior Citizens Centre, village shopping and bus at door. 1-bedroom suite from $15,000 to $19,000.

PAKINGTON MANOR
1012 PAKINGTON
OPEN MON.-SAT. 2-4
Near downtown and short walk to Beacon Hill Park. One and two bedroom luxury suites, sea views, fireplaces. Prices from $16,500-$32,500.

VILLAGE PARK TOWNHOUSES
3987 GORDON HEAD ROAD
OPEN MON.-SAT., 2-4
For retirement or families. 3 bedrooms — Full basement. 3½ acres of park — recreation centre, (Swimming pool). CMHC financing (low down payment) or clear title available. Prices from $25,900. Call 592-2407 anytime.

HYCROFT
1157 FAIRFIELD ROAD
OPEN SAT. 2-4
Large deluxe 2 bedroom suites at extremely reasonable prices. Weekdays view by appointment. Call 592-2407 anytime.

YORK HOUSE
OAK BAY
PRESTIGE APARTMENT
$40,000

This large apartment has two bedrooms and 1½ bathrooms. The owner is leaving B.C. so the sale price includes all the quality furniture plus all household effects. The furnishings and the apartment are both of the highest quality, owner may consider selling some of the furnishings separately. In any event this fine apartment is close to beach, shopping and bus and is quality throughout. To view at any time call

JOHN F. COLWELL
384-8126 592-9828
PEMBERTON, HOLMES LTD.

URGENT
SALE BY OWNER
MUST BE SOLD

Condominium suite. Near downtown, short walk to park. Large 2-bedroom luxury suite, 1300 sq. ft.; locker room, laundry, sauna, sundeck, large balcony. Asking $27,500. Make your nearest offer. Phone 598-1105.

PRIVATE SALE. 3-BEDROOM, 1200 sq. ft. Townhouse in 7-unit Condominium. $19,000. Phone 383-6176.

258 CONDOMINIUMS AND TOWNHOUSES

JACK MEARS
OAK BAY REALTY LTD.
2194 Oak Bay Ave.
201 - 727 Johnson

"The Professional People"

OAK BAY

$31,900. Spacious corner view. Two-bedroom suite located close to marina. Extra large bedroom. Call: C. E. BROCK at 598-3321.

MARKET COURT TOWNHOUSES

MARKET STREET OFF QUADRA
PRICED FROM $19,350
OPEN DAILY
SAT.-SUN. 1-5 P.M.

Attractive homes in a pleasantly landscaped setting close to parks, schools, low down payment. Trades considered.
KRIEGER, STRICKER AND CO. LTD.
Mr. Feka — 383-1542.

APARTMENT DWELLERS WHY PAY RENT?

Let $195 per month principle and interest, taxes, all utilities — buy you a 2 Bdrm. luxurious condominium suite at 1122 Hilda.
JACK GREENWOOD
or
EILEEN PEARSON
386-2911
Shirley Philips' Homefinders Ltd.

SHELLY-GARDEN HOMES ONE BLOCK TO SIMPSONS SEARS

OPEN DAILY 2-4 P.M.

Definitely the best value today. Why pay rent when you can move into a brand new home of your own with $1200 down. Two and three-bedroom units from $21,900 to $23,650. Two baths with 3 Bdrm. units. N.H.A. Financing. Quiet, handy location. Mr. James in attendance, Victoria Realty Ltd. 386-3585; (Res. 477-8134).

FAIRCLIFF

2 bedroom units, wall-to-wall carpets, appliances, thermodic pool, roof garden, garage. $23,00-$29,000. For appointment. 385-3685.

180 DEGREE SEA VIEW, DE luxe 2-bedroom, 1½ baths, all large rooms, garage, storage, $41,500. 385-3685.

DENMAN ISLAND WATERFRONT and seaview lots on water main. $5,300 and up. Seaview Estates Ltd., 813 Fort, 592-2607, 382-7522.

263 GARAGES FOR SALE, RENT OR WANTED

DOUBLE GARAGE, WAREhouse or suitable barn required for workshop. Preferrably outside Victoria. Will pay up to $50 for right place. 478-6932.

WANTED TO RENT GARAGE, Greater Victoria area. Immediately. 382-1177

265 HOUSES WANTED TO BUY

Due to the overwhelming lack of response to the previous insertion of the following ad—

"WANTED NOW WANTED

Around Fairfield, Oak Bay, "Border," a family home of 3 bedrooms PLUS a ground level basement suite for mother with lots of daylight windows. Client can make up to $4,000 down payment. Phone JOHN RUSSELL, 386-2955 or res. 592-3248, if you intend selling " I am still in need of the above described type of property, and remain eager to sell your property to my clients. JOHN RUSSELL, 386-2955 or res. 592-3248. Mayfair Realty.

TO BUY OR TO SELL?

I am an experienced Realtor of some 9 years of selling in Victoria — and I give full coverage on listings and thoughtful study of your needs in buying. I can refer you to many satisfied clients in both selling and buying. Please contact me if I can be of help. LEE FORBES. Bus: 385-1431; Res: 382-3541. Quadra Realty Ltd.

TRANSFERRED FROM OTTAWA

Has cash to $30,000, required 3 or 4 bedroom home with basement or good storage area, prefer rural area, possession by Jan. 15th.

URGENT
Quickly call IRENE DALZIEL
388-6231 or 384-8692.
Island Pacific Realty Ltd.

WANTED — UP TO $30,000 CASH

3-bedroom home; 1½ baths in Hi-Quadra-Gorge; Town and Country area. For a quick sale phone Doug MacKillop, 384-0308, or

C. N. MONTAGUE CO.
384-9318

REAL NICE DUPLEX

With two large bedrooms on each side, dining room, living room with fireplace if possible, basement optional. Up to $30,000 Victoria or Oak Bay district. Call Oliver Ker 592-4450 or 477-1841. Block Bros. Realty.

SIDNEY—NORTH SAANICH

Have sincere client for 1-2 BR older home $15,000-$20,000 conditi-on unimportant.
Also 4-5 BR older home, $20,000-$30,000. Call MIKE PEARSON, 656-4272 or 386-3231, Block Bros. Realty.

DO YOU HAVE A 2 OR 3-bedroom home for sale in Oak Bay or Fairfield, $25,000 to $35,000 cash? Call Eleanor Bray or Margaret Bridger at 386-8321 or 388-5868.
Wall and Redekop Realty Ltd.

WANTED — 2 BEDROOM BUNgalow for retired couple from Ontario near Jubilee Hospital or Foul Bay Rd. Please call TED CHARTRES 479-1667 or Res. 385-5508. J. H. Whittome and Co. Ltd. Royal Oak Branch.

HAPPINESS

Happiness is buying your home, if its suitable for rent and needs minor repairs. If happiness is selling your home then phone us, like gat with it 383-8263 or 383-3707.

ELDERLY ENGLISH LADY REQUIRES 2 or 3 bedrooms, no basement, must be clean and not too much garden. Urgent. Up to $21,000. BEN GREIG 388-6231 or 658-8845, Island Pacific Realty Ltd.

WE WILL BUY YOUR HOUSE for cash, if it is suitable for rental purposes. Please contact the Sales Supervisor, Shirley Philps Homefinders Ltd., 386-2911.

IF YOUR PROPERTY IS SUITable for rental or renovation under $22,000. All cash. Quickly call IRENE DALZIEL 388-6231 or 384-8692. Island Pacific Realty Ltd.

$3,000 FOR DOWN PAYMENT ON 3-bedroom home in good district in Greater Victoria. What offers? No agents please. 592-3698.

2-3 BEDROOM HOME; FOR cash; with or without basement. In any good area. $20,000-$25,000. Victoria Press, Box 167.

WANTED: OLDER HOUSE FOR cash (any shape). Under $15,000. No agents. 479-2209.

NEWER 3 BEDROOM, DINING room, basement, 3-4 mile circle. Up to $30,000 No agents. 384-6885.

268 LISTINGS WANTED

CASH

TOMLIN/ROGERS

We need more listings to continue our winning streak, or we will pay cash for your property.
DIAL NOW
H. Tomlin 477-1327
W. Rogers 652-1891
J. A. Henderson Realty Ltd.
385-9741

OOOO
OOOOOOOOOOOOOO
OOOOOOOOOOOOOOOOOOOO
OOOO OOOO
OOO HENRY OOO
OO OO
OO BITTERMAN OO
OO OO
OO LTD. OO
O O
O 2700 Government 386-2971 O
SAVE . . . $ $ $ . . . HUNDREDS
Why throw money away on higher commissions. Pay only 4% 4% 4% 4% 4% 4% 4% 4% 4% 4% 4% 4%

268 LISTINGS WANTED

I HAVE THE SOLD SIGN FOR URGENT VENDORS!

If your home is good $20,000 to $45,000 Market Value I'm prepared to offer a first in Victoria. 100% representation in writing (all my efforts concentrated exclusively on your property) Till Sold!! And remember we have all the tools (MLS) local and cross country trades, national referrals, (interest free loans to potential purchasers while their property is being sold) plus (on this plan only) continuous advertising, Open Houses, picture displays, call for immediate action!

CLIFF CHURCHILL
386-2911 (24 hrs.)
Shirley Philips Homefinders Ltd.

LISTINGS WANTED

For clients expected soom from Prairies and east through our Canada-wide coverage I urgently need good residential listings. I can offer you EXPERIENCED VALUATION WITHOUT OBLIGATION and quick, positive sales action based on ten years' experience in the greater Victoria area.
386-2111 BILL TYSON 477-4437
AND APPRAISER
REAL ESTATE CONSULTANT
MONTREAL TRUST

REQUIRED IMMEDIATELY FOR PROSPECTIVE BUYERS HOMES, LOTS AND ACREAGES. CALL:
DON ROURKE
479-1667 479-6730
J. H. Whittome and Co. Ltd.

YOU HOME REQUIRED

Wanted 2 and 3 bedroom homes any reanonable area. Price range $16-$28,000. Have clients waiting. If you feel your home is suitable please call anytime.
385-3435 TED HUEBNER 477-5164
P. R. BROWN AND SONS LTD.

MARLIN AGENCIES LTD.
"the new young realtors"
477-4955

270 EXCHANGE REAL ESTATE

8 ACRES

Vendor will trade his subdividable beautifully treed acreage for in-town property of any nature. This acreage has 2 road frontages and is about 6 miles north of Qualicum Beach. Asking only $12,900. Dividable into 8 or 10 lots.

F. Wills 386-1341
A. E. LEPAGE BOULTBEE SWEET LTD.
HILLSIDE SHOPPING CENTRE

MOVING TO SASKATOON?
I have a 10-room house in Saskatoon to trade on property in Victoria. 384-9819.

271 LOTS FOR SALE

RECREATIONAL LOTS

These lots located north of Nanaimo are priced from $2,800 to $5,000
SHIPS POINT: Hydro, telephone, water system, treed lots, parks, safe swimming beach, paved roads.

BUCCANEER BEACH: These are large treed lots, ideal for the person who wants to get away from it all.

Also have WATERFRONT and view lots located from Nanaimo to Denman Island. For information contact Dave McLaughlin, care of Nanaimo Realty Co. Ltd., Box 518, Nanaimo, B.C. or phone 684-6932 or eves. 753-5847.

DEEP COVE

Picturesque one-acre level building surrounded by tall firs. Percolation tested, well with pumphouse and municipal water available. MLS. $12,900.

BRENT D. EWING
BAYSHORE REALTY LIMITED
388-6424 (658-5661)
512 Fort St.

THESE WON'T LAST

TWO CLEARED .84 ACRE LOTS IN NORTH SAANICH, ONE WITH FINE VIEWS. BOTH CLEARED, BOTH IN PRIME RESIDENTIAL

TORONTO MAY BOAST it's the best in North America but by the look on this fella's face he has a different view. A newly arrived "citizen" of Toronto this six-foot tall orang-outang from Staten Island, N.Y., will now live in the Riverdale Zoo, next to a female orang-outang.

RICE SWINDLE LEADERS FREE

DA NANG, Vietnam (AP) — It was the September Moon Festival, celebrating the autumn harvest, when refugees from Quang Tri started getting chicken feed—low-grade broken rice mixed with dirt, gravel, styrofoam balls and nylon slivers.

More than a month and a half later, there are widely-differing estimates of how much rice and how much money was involved.

James Ready of the U.S. war victims advisory office says it was "about 2,000 tons of rice. I don't know how much it was worth."

Paul Daly, senior adviser to the Da Nang mayor's office, said the swindle involved hundreds of thousands of tons.

Other officials say an investigation ordered by President Nguyen Van Thieu is more of a face-saving gesture than a desire to punish the guilty. They point out the Col. Nguyen Ngoc Khoi is still mayor of Da Nang despite evidence of his involvement in the swindle.

One U.S. official said: "We provided the money for the rice and the means to distribute it to the refugee camps. The Da Nang municipality handled the rice purchases."

The transactions were huge—the estimated 264,000 refugees in the Da Nang area require 125 tons a day.

"Refugees first discovered the bad rice on Sept. 20—it was chicken feed, substandard," said the official.

"But it wasn't dangerous. Nothing happened to the people who ate it. It just wasn't very palatable. But it was a dirty trick to play on people who had already suffered enough dirty tricks."

On Oct. 10, Premier Tran Thien Khien named a committee to investigate the rice swindle. On Oct. 26 the official government news agency reported that the committee had "decided to discharge a number of officials responsible for the distribution of spoiled rice." It named no names.

PASADENA ROSE PARADE

December 27 to January 7

$230 Each Double or Twin

Includes:

5 Nights in Los Angeles.
2 Nights in Reno.
1 Night in Las Vegas.

Guided tour of Disneyland. Grandstand seats at Rose Parade. Visit Marineland of the Pacific. Miles and miles of sightseeing.

Lots and lots of fun—No change of coach.

CALL NOW: 385-4411

B.C. PARLOUR CAR TOURS

(Division of Vancouver Island Coach Lines)
710 Douglas Street

EATON'S Downtown Store Information 382-7141

sale

discover

Discover Why Sunbeam Specially Priced Grooming Aids Are A Family Affair

Sunbeam Hair Care Appliances For Everybody ... Men Too

Sunbeam means value at Eaton's low special prices. Sunbeam grooming aids make great gifts for family and friends. Take a Sunbeam hair care appliances home and discover for yourself what makes them so special. All the fine Sunbeam hair care products shown here are at Eaton's now and specially priced too.

Sunbeam Dryer Has 3 Styling Attachments

For dad's longer lengths; mom's layered look; teens' and even children's hair. Dries with two fan-forced heats . . . high or low, fast or slow. Helps puff up hair, keeps the "today" look. Comes with brush, fine comb, coarse comb. Harvest gold color plastic casing and carrying case. 6 ft. cord. 350 watts. Model D4. **Special, each** 18.68

Sunbeam Hair Groomer So Popular With Men

Has an attachment that holds water . . . just press the lever to spray dampen hair. You can re-style or style dry hair. End nozzle removes to blow hair after a shower or shampoo. Other attachments: brush, metal comb, plastic comb. Brown plastic casing with silvertone trim. 6 ft. cord. 140 watts. Model EC5. **Sale, each** 18.68

Sunbeam Deluxe Mist Hair Setter For a Quick Curl

This electric mist setter gives a quick curl without drying out hair. 20 rollers from small, medium, large to jumbo size curl hair in minutes with steam-heat. The built-in storage compartment holds clips. Black plastic base with tinted see-through plastic cover. Non-slip rubber feet. 6 ft. cord. 600 watts. HC306S. **Sale, each** 16.98

Sunbeam Hair Groomer Complete With Massager (Not Illustrated)

A great gift! And what value! The massage attachment is designed to stimulate the scalp, help keep hair and scalp healthy. Comes with brush and comb attachments and an end nozzle that removes for spot drying. Brown high-impact plastic handle with silvertone trim. 6 ft. cord, on/off switch, 140 watts. EC1. **Sale, each** 15.28

Small Appliances, Main Floor, Home Furnishings Building

Alcohol Blamed For Death

A 39-year-old Victoria man who drowned after falling from a pleasure craft moored at Oak Bay Marina Oct. 20 died "by negligence on his own behalf by the over-consumption of alcohol," a coroner's jury ruled Monday night.

John Philip Vincent, 1677 Hollywood Crescent, was pronounced dead at Royal Jubilee Hospital between 10 and 10:30 p.m. Oct. 20, after he was pulled from the water by Oak Bay police and rushed by ambulance to the hospital.

"I cannot see, myself, in the testimony . . . that there is anything sinister here, Coroner Edmond Jorre de St. Jorre told a six-man inquest jury Monday night, during his summation of a three-session inquiry into the death of the man.

"The trouble was a simple one, St. Jorre said, "the question of his drinking."

He drew attention to medical testimony which indicated the dead man's blood alcohol content was 0.29 per cent, a "very high percentage," when he died after falling from the converted vessle Northern Pride, following an evening in which he and an acquaintance, Ronald Palmer, had been drinking together aboard

St. Jorre, in an address to the jury of 50 minutes, commented on all evidence offered at two previous sessions of the inquest, but stressed that his comment about that evidence was opinion.

"You are free to accept or reject, either in whole or in part, what my opinions are.

The jury, after finding death due to drowning as a result of the decedent's own negligence, made two recommendations.

The first, in two parts, was that proper lighting and easily acceptable telephones be installed at Oak Bay Marina.

Testimony from Palmer indicated that after finding Vincent floating in the water between the boat and a jetty, he had called for help for some time before tying the man to the jetty so his head was above water.

Palmer, owner of the Northern Pride, then had to go some distance to a telephone in order to summon Oak Bay police, his evidence indicated.

The second recommendation from the inquest jury was for installation of "a gangplank to accommodate more safety in boarding and disembarking on the Northern Pride.

Testimony indicated persons leaving the vessel had to step up to the floating jetty.

S. J. Willis Open Area Expanded

S. J. Willis Junior Secondary School extended its open area program this morning with the addition of three converted classrooms to its open learning area.

The extended open area gives more students a chance to learn in the informal non-classroom surroundings, said S. J. Willis principal Horace Dawson today.

The school converted its first two classrooms into a single open area three years ago, said Dawson. He hopes to add three more classrooms to the area in the future.

The open area program, which the school calls Viability Unlimited, began five years ago with 60 students using the school auditorium, said Dawson. The cafeteria was then added to the open area, providing space for 120 students.

"We have 155 kids on the Viability Unlimited program rright now," said Dawson.

Car Pins Island Man

NANAIMO (CP) — Robert Hlady, 38, was killed by his car when it slipped its brakes and rolled over a bank, pinning him beneath it.

Hlady and his wife had just returned to their car from shopping when the brakes apparently slipped and it began to roll forward. Hlady tried to stop by pushing on the hood, but it forced him backward and he tripped at the edge of an embankment and was pinned beneath it as it rolled over the edge.

He was freed by neighbors and an ambulance attendant but was dead on arrival at hospital.

If you could have just one new outfit in your wardrobe what would it be?

Eaton's bets on the Pant Suit.

So what makes the pant suit such a favourite? In a word, comfort. The comfort you get from easy fit, from never having to worry about skirt lengths, from knowing you can wear your pant suit anywhere you can wear a dress. Eaton's knows how much you love the Pant Suit . . . that's why we keep a wide choice of pant suit designs. 3-piece suits, 2-piece suits; blazer looks and tunic looks; in polyester and wool double knits; in plain colors, plaids, tweeds, glen checks and ever so much more. Sizes 10 to 20.

Illustrated: The 3-piece blazer suit by National Cloak—in all wool worsted, men's wear look glen check. Size 16, **85.00**

Pant Suits in Dress Department, Floor of Fashion

17 or 70, these fashions are a size, not an age, they're our "little foolers"

If you are petite and pretty, small and sassy, 17 or 70 years old . . . Eaton's "little foolers" are for you. "Little foolers" are petite size fashions. As new as next month's fashion magazines, they are proportioned for all you teensy tiny women out there. Grandmothers shop for them, so do their granddaughters — after all your figure type is inherited isn't it? . . . and so is your good taste.

Illustrated by NuMode of Toronto—a long sleeve polyester coat dress with gathered skirt. Just one of the many daytime and after-five dresses. "Little Foolers" available in sizes 7 to 18, **30.00**

Dresses, Floor of Fashion

EATON'S

Store Hours: Daily 9 a.m. to 5:30 p.m.
Thursday and Friday shop 9 a.m. 'til 9 p.m.
Store Information: 382-7141

EATON'S

Store Information 382-7141 Downtown

...discover... sale

Discover The Rugged Beauty Of A New Colonial Dining Set With Salem Finish

It's rugged and sturdy . . . carefully constructed from solid hardwood and finished in salem maple. Companionable round table approximately 42" diameter, extends to 54" with 1 leaf and has an Arborite easy-care top; turned hardwood legs. The mate's chairs have comfortable saddle shaped seats, with turned spindle backs and legs. This charming set is made to stand up to the rigours of a busy family. Order yours today.

Matching Buffet. **Sale, each 89.99**

Matching Hutch. **Sale, each 74.99**

Sale, 5-Pieces

129.99

Furniture, Second Floor, Home Furnishings Building

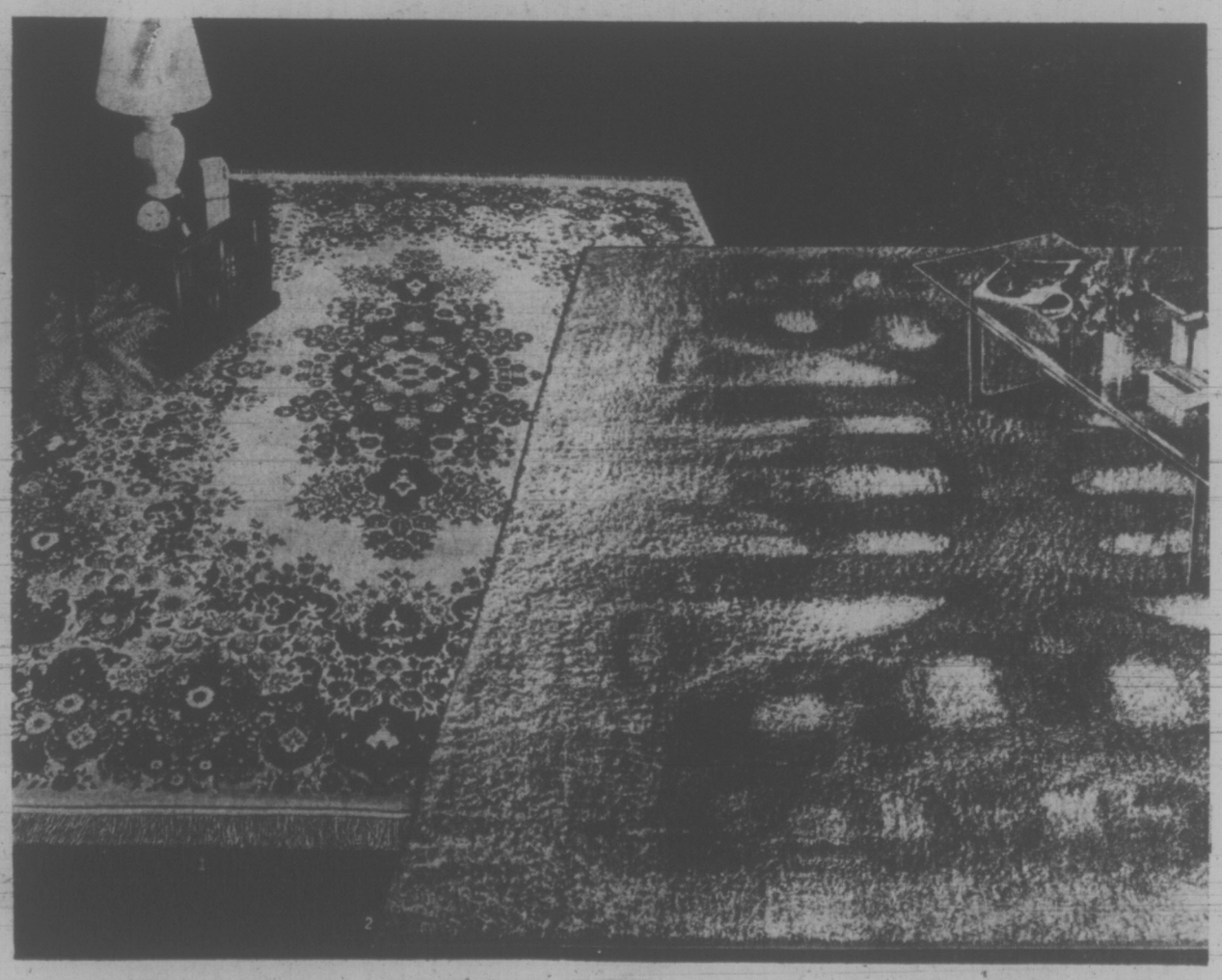

Decidedly Modern Wool Pile Area Rugs

Enjoy the Beauty and Practicability of Amara Rugs with Oriental Designs

Sale (6x9 ft. size) **89.50**

All new wool used in the manufacture of these plush pile rugs. Sure to stand up to years of wear. Oriental designs on red, ivory, goldtone or avocado backgrounds.

9x12 ft. size. **Sale, each 178.50**

Flair Rugs in Lovely Axminster Weave Suitable For Any Room in Your Home

Sale (6x9 ft. size) **99.50**

Carry the woolmark label. These rugs make a beautiful accent in front of a sofa, on top of broadloom or as a separate rug. In colors of red, blue, green, gold.

9 x 12 ft. size. **Sale, each 199.50**

Floor Coverings, Main Floor, Home Furinshings Building

Store Hours Daily 9:00 a.m. to 5:30 p.m. Thurs. and Fri. 9:00 a.m. to 9:00 p.m.

WEATHER
Tonight: Partial Clearing
Wednesday: Increasing Cloud. Rain

Victoria Times

TODAY'S NEWS TODAY
Classified 386-2121
Telephone 382-3131

89th YEAR, No. 127 ★★★ VICTORIA, B.C., TUESDAY, NOVEMBER 7, 1972 10 CENTS DAILY, 20 CENTS SATURDAY

TV Viewers' Guide to Vote

WASHINGTON (UPI) — Here are some of the keys to look for as the returns come in from the U.S. elections tonight.

The first indicator could come from New England, specifically Massachusetts and Rhode Island.

Massachusetts is the only state that polls give to McGovern. If Nixon carries the bay state, turn off the TV set, go to sleep. It's a landslide for President Nixon.

But if McGovern takes Massachusets and polls in Rhode Island and is doing well in Connecticut (the returns come in very fast from the nutmeg state), then it could be a long night.

To beat Nixon, McGovern must do well in the big electoral votes of the north.

Keep an eye on the vote out of New York City and Philadelphia.

If McGovern comes out of these two metropolises with fat

Continued on Page 2

'Four Lanes To Nanaimo'

Highways Minister Robert Strachan said Monday the provincial government has put a high priority on upgrading the Island Highway, particularly from Nanaimo to Victoria.

He said the project would involve construction of several expensive bridges and the costs of these are being studied by his department.

He made the statement in a short luncheon address to the Associated Chambers of Commerce of Vancouver Island, meeting at the Queen Victoria Inn.

Strachan said the Nanaimo to Victoria section eventually would become a four-lane highway. Some sections already are four lanes but further development must await new bridges.

Some of these would be replaced with wider bridges while others would have an additional two-lane bridge constructed for one-way traffic.

When the bridges are completed then work will resume on widening the highway.

Preliminary surveys have been ordered and more detailed surveys will be carried out in the spring. Because of the amount of survey work that must be done along the route it was unlikely that construction of the bridges would begin before 1974, Strachan said.

Strachan told the chambers it was not necessary to tell him about the need for improving the highway. He had been campaigning for improvements for many years as leader of the opposition.

"I can assure you we know what the needs are and we will act on them as quickly as we can."

He said the chambers had to realize, however, that construction of roads and all other development had to be studied carefully for its social costs as well as the economic factors.

All developments had to be carefully planned because instant roads and haphazard subdivisions sometimes create more problems than they solve.

He said in the past some developers were permitted to go ahead with subdivisions that subsequently put unexpected strains on the rest of the community.

More people were suddenly using roads that had to be upgraded, more schools had to be built, more water lines and sewers installed.

Local administrations could help the provincial government by keeping in mind all the problems that could be created by any proposed new developments.

He said he recognized the Chamber of Commerce has

Continued on Page 2

$2 Basic Wage Begins Dec. 4

The provincial minimum wage of $2 an hour will become effective Dec. 4, Labor Minister Bill King announced Monday.

King said the Board of Industrial Relations has issued new minimum wage orders in line with amendments to minimum wage legislation adopted in the special session of the legislature.

The minimum wage will jump from the present level of $1.50 to $2 an hour Dec. 4 of this year and then will go to $2.25 an hour Dec. 3, 1973 and to $2.50 an hour June 3, 1974. For persons under 18 years old, the minimum wage will be $1.60 an hour as of Dec. 3, 1972, $1.85 an hour as of Dec. 3, 1973 and $2.10 an hour as of June 3, 1974.

Kind said "adequate notice" is being given employers who will be affected by the wage increase and that he has had "surprisingly few" letters on the subject.

He added that research staff in his department will keep a continuous watch on the effects of the wage increase, looking specifically at prices and wages earned by union employees.

He said hearings held by the Board of Industrial Relations in March of this year received representations on the subject from both business and labor and that all the government has done is to come forward with a formula to increase wages to their proper level.

The labor minister also an-

Continued on Page 2

INDEX

	Page
Births, Deaths	31
Classified	31-37
Comics	30
Duncan, Cowichan	15
Entertainment	25
Family Section	18, 19
Finance	6, 7
Prairie News	16
Sports	12, 13
TV, Radio	32

Jobless Higher In B.C., Nationally

OTTAWA (CP) — Unemployment rose again last month, to 483,000 from 459,000 in September, but the seasonally adjusted rate showing the underlying trend was down, to 6.9 per cent of the labor force from 7.1, Statistics Canada reported today.

The bureau reported higher unemployment in British Columbia, Atlantic Provinces and Quebec. Without seasonal adjustment, the actual rate of unemployment across the country was 5.4 per cent of the labor force, up from 5.2 in September and 5.1 in October last year.

Statistics Canada said the increase in the total labor force, to nearly 8.88 million from 8.84 million in September, was about normal for this time of year. The increase in unemployment was somewhat less than usual.

The number of workers employed in October rose to more than 8.39 million from 8.38 million in September.

In October last year, the labor force was nearly 8.7 million, the number employed was 8.25 million and the number unemployed was 447,000. The latter was 5.1 per cent of the labor force.

The statistics bureau said that unemployment rose last month for young workers, aged 14 to 24, and for mature women in the labor force.

Men aged 25 or more — family breadwinners, for the most part — recorded the same degree of unemployment last month as in September and in October last year, 3.8 per cent of that group.

The figures are based on a survey of 30,000 households taken for the week ended Oct. 14.

While the survey figures reflect the actual level of employment and unemployment, the statisticians adjust the figures to take into account the unusual summer increases in industrial activity and the winter slump.

These seasonally adjusted figures are the ones to which the economists look for an indication of the underlying health of the economy.

The seasonally adjusted figures last month also showed increases in unemployment in the Atlantic provinces and Quebec, but some improvement in British Columbia, the seasonally-adjusted rates of uniemployment in Ontario and the Prairie provinces were unchanged from September.

Statistics Canada said that of the 483,000 reported as unemployed at mid-October, about 21,000 were on temporary layoff of up to 30 days. This figure, up from 15,000 in

Continued on Page 2

NEWS BRIEFS

Canada Manpower Check Advised

PRINCE GEORGE (CP)—A spokesman for the Council of Forests Industries of B.C. Monday advised job-hunters to consult Canada Manpower before coming here to look for jobs opening up in the central B.C. forest industry.

Execution Studied

MANILA (UPI) — Philippine defense and military officials recommended today the execution either by firing squad or by electrocution of a convicted Chinese narcotics manufacturer. Information secretary Francisco S. Tatad said the recommendation was under study by President Ferdinand E. Marcos to decide the fate of Lim Seng, alias Gan Suo, 52, who was convicted by a military court for drug trafficking.

Expulsion Sticks

KAMPALA (UPI) — President Idi Amin said today all of Uganda's non-citizen Asians will have been expelled from the country by tonight — the deadline he set three months ago for their departure. In a statement marking the Moslem Id Ul-Fitr feast, Amin said that Ugandans must now turn to other tasks.

German Pact Signed

BONN (AP) — The West German cabinet and the government of East Germany approved today a reconciliation treaty designed to normalize relations between the two German states.

TRAFFIC MISHAPS on the Trans-Canada highway claimed the lives of two men early today.

David Crowdis, 26, of Vancouver, died when a Kenworth tractor and 45-foot trailer he was driving (above) left the highway at "suicide corner," and landed in the Goldstream River half a mile north of Goldstream Park, Colwood RCMP said.

RCMP were called at 7:30 a.m. but the actual time of the accident is not known, said police.

Mel Johnston, vice-president of Reid's Moving and Storage in Vancouver, the owners of the truck, said Crowdis was carrying furniture and household goods to Duncan and Ucluelet.

He had dropped off the major part of the load in Victoria and the truck was "about three quarters empty," said Johnston.

A two-car collision in Duncan resulted in death for one Duncan man and sent another to hospital.

Timothy Joseph Lloyd, 17, of 5803 Garden, Duncan, died in Cowichan District Hospital after "side-swiping" with a pick-up truck driven by William Auchinachie, of Duncan, about three miles south of Duncan at 6:45 a.m.

Auchinachie sustained minor injuries.

Technology Issue Solved But Still No Press Pact

VANCOUVER (CP) — The Province newspaper failed to publish again today as negotiations continued in the Pacific Press contract dispute.

The newspaper had been prepared for the presses in the hopes of a breakthrough in the dispute. Neither of Vancouver's daily newspapers has published since Friday.

Contract negotiators took a five-hour break Monday night after bargaining non-stop for more than 32 hours. Talks resumed at 1:30 a.m. today and were expected to continue until an agreement was reached.

This morning's paper was held until 4:40 a.m. before hopes were abandoned of the settlement which would start the presses rolling.

Provincial mediator Clive McKee said during the recess that there were still a lot of problems to be ironed out but that a major disagreement over technological changes had been resolved.

Strike and lockout notice affecting five of the six unions employed by Pacific Press could go into effect today but Bill McLeman, executive secretary of the Newspaper Guild, said it was unlikely any action would be taken by either side while negotiations were going on.

Pacific Press owns both the Province and the Sun and the papers share printing and press facilities. They are separate in news-gathering, circulation and some advertising departments.

Unions involved are: The Vancouver Typographical Union, Vancouver Mailers' Union, Vancouver Printing Pressmen, Assistants and Offset Workers' Union, the International Stereotypers' and Electrotypers' and Platemakers' Union, the Graphic Arts International Union and The Newspaper Guild — the only one which has yet to take a strike vote.

House Recall Urged

Times News Services

OTTAWA — A demand that Parliament be recalled immediately to deal with the unemployment crisis was made today by both the Conservatives and the New Democratic Party.

"We've got to stop fooling around," PC leader Robert Stanfield told reporters just hours after Statistics Canada reported that unemployment rose last month.

And David Lewis, leader of the NDP, said Parliament should be recalled to consider long and short range programs to deal with the problems.

"A massive expenditure of perhaps a half a billion dollars is needed as an immediate step," Lewis said.

Both leaders were unhappy with an earlier report from Ottawa that the Liberals were planning to recall Parliament early in January.

Prime Minister Trudeau was reported to want as much time as possible to present a new series of economic proposals to combat unemployment.

Stanfield said he was "fed up to the teeth" with the government's indifference toward the unemployed.

"It's not enough to see Trudeau make a public confession. We want action, and we're going to see that we get it." He said there would not be "the slightest" justification for the government waiting until January to meet Parliament.

HOUSEWIVES' HOTLINE

Times News Services

Special hotlines on which housewives are invited to report illegal price increases were set up Monday by the British government.

At the same time shopkeepers were warned not to raise prices on anything except fruit, vegetables, meat and fish, which are subject to season variations.

The warning came on the heels of a 90-day freeze which Prime Minister Edward Heath clamped Monday on prices, pay, rents and dividends.

Shopkeepers who raise prices or unions which call strikes over pay may face heavy penalties.

Heath made his move following the failure of his attempts to get unions and industry to agree on voluntary controls to halt the country's spiralling inflation.

Talks which had lasted for months broke down Thursday.

All pay increases and improvements in hours and holidays were frozen. All prices on goods ranging from cars to beer were frozen. Rents and company dividends were also affected.

The government also published its emergency bill to be presented to Parliament. It may take some time to get through as the Opposition has pledged to fight it all the way.

Third F-111 Lost in Vietnam

Times News Services

SAIGON — The U.S. command reported the loss today of the third F-111 swing-wing fighter-bomber in less than six weeks and also announced the loss of a navy A-7 during raids on the southern regions of North Vietnam.

All three aviators aboard the two planes were listed as missing.

Like the two other F-111s lost on Sept. 28 and Oct. 17, the plane today was on a night mission, flying alone on a computerized course, when it vanished from command post radar screens shortly before dawn.

The F-111 carries a crew of two.

North Vietnam said the first two F-111s were shot down by its forces, but by noon today Hanoi radio had not mentioned the third plane.

Meanwhile, North Vietnam said today that President Nixon's public requests for changes in the draft Vietnam peace treaty are "unreasonable and unrealizable," but a Hanoi radio broadcast stopped short of rejecting the American request for further discussions on the proposed peace pact.

Nixon, in a speech on the eve of the U.S. presidential election, repeated his assurances that a breakthrough had been achieved in the talks with the North Vietnamese government "which will lead to peace."

"There are some details that we are insisting still be worked out," Nixon said. "We must insist because we want to be sure that this will be not simply a temporary peace, but a peace that will last. But I am completely confident that we will soon reach an agreement which will end the war in Vietnam."

American warplanes flew 90 tactical air strikes over North Vietnam in the 24 hours ending at dawn today, the fewest since Oct. 23, when Nixon ordered an end to bombing above the 20th parallel, south of Hanoi.

The Saigon command reported 81 "enemy-initiated incidents" throughout the entire country during the same reporting period, the lowest since both sides began a "land grab; in preparation for an in-place cease-fire.

A U.S. command spokesman said only the normal alert status prevailed in Saigon. "It's as low as you can go on alerts," he said.

D Nang, 370 miles northeast, was hit by eight mortar rounds which wounded five soldiers and four civilians, the spokesman said.

Communist gunners in Cambodia shelled government positions 55 miles south of Phnom Penh today, Col. Am Rong, the Cambodia command spokesman, said "the situation in the whole area is now serious."

Winds from typhoon Pamela prevented helicopters from picking up about 120 wounded South Vietnamese soldiers from the district trown of Hau Duc in adjacent Quang Tin province.

A woman Hydro Quebec worker greets fellow strikers

Strikers, Police Clash

MONTREAL (CP) — Montreal anti-riot police cleared a group of striking Hydro-Quebec employees from the provincially-owned utility's downtown head office today after the strikers entered the building in an attempt to persuade non-union employees to leave their jobs.

The strikers entered the building about 9:30 a.m., a hydro spokesman said, and in about 15 minutes had spread as far as the 19th floor of the 22-storey building.

He said it appeared as though "several hundred" persons were involved in the attempt to persuade non-union workers to walk out. "There was a lot of pushing."

Police said there were no arrests or injuries and the situation was returned to normal within an hour.

Continued on Page 2

TORONTO MARKET TRADING

INDUSTRIALS

TORONTO 1:40 P.M. STOCKS
Distributed by CP
Toronto Stock Exchange—Nov. 7

Quotations in cents unless marked $. z—Odd lot, xd—Ex-dividend, xr—Ex-rights, xw—Ex-warrants. Net change is from previous board-lot closing sale.

Stock	Sales	High	Low	1:40 p.m.	Net Ch'ge
A—B					
Abitibi	4731	$9⅝	9½	9½	— ⅛
Acklands	250	$12	12	12	+ ⅛
Acres Ltd	510	$16	15¾	16	+ ¼
Acres A pr	280	$46	46⅜	46¾	
Acres wt	1854	410	390	410	+25
A.G.F.M	100	$53½	5½	5½	— ⅛
Agra Ind	1200	$13¼	12⅜	12⅜	— ⅛
Aned M	800	450	425	445	+50
Alta Gas A	3999	$15¾	15	15¾	+ ⅜
Alta Gas p	140	$69	69	69	— 1
Alta Nat	220	$19¾	19¾	19¾	
Alcan	2925	$21¼	20⅜	21⅛	+ ⅛
Alcan pr	1000	$24½	24	24¼	+ ⅛
Algo Cent	1000	$11½	11¼	11¼	— ⅛
Algoma St	3005	$12⅜	12⅜	12¾	
Allarco Dv	250	$5¾	5¾	5¾	
Alliance B	500	$7¼	7⅛	7¼	— ⅛
Alpa Ind	790	$11⅜	11¼	11¼	— ⅛
Andres W	2910	$30¼	30	30	+ ½
Ang CT 265	30	$34½	34½	34½	— ⅜
Anglo Ei	100	$16½	16⅛	16½	
Argus B pr	25	$34½	34½	34½	
Argus C pr	1600	$12¾	12¾	12¾	
Asbestos	285	$18½	18½	18½	
Ashland C	100	$12½	12½	12½	— ¼
Atco Ind	160	$11¼	11¼	11¼	+ ¼
Atl Sugar	150	$5¾	5¾	5¾	
Auto Ei	100	$8¼	8¼	8¼	
Bad Boy	1900	$17	16¾	16¾	
Bank Mtl	6581	$20⅞	20¼	20 ¾	+ ⅜
Bank N S	6909	$38½	38⅜	38½	
B Can Nat	155	$16¼	16¼	16¼	
Baton B	200	$10½	10½	10½	
Bay Mills	200	$6½	6½	6½	
Beavr Eng	600	$4¾	4¼	4¼	
Belding	400	200	190	190	—10
Bell Canad	8492	$43⅜	42¾	43⅛	+ ¼
Bell A pr	286	$50	49½	50	+ ½
Bell B pr	2645	$52⅜	51⅞	52¼	+ ¼
Biltmore A	400	440	440	440	
Block Bros	4700	280	270	275	+ 5
Bramalea	3900	370	355	370	+15
Bramal w	600	220	200	220	+ 5
Brascan	3380	$20	20	20	
Bright	4550	$24	23¾	24	+ ¾
Brinco	1272	$5¾	5½	5¾	+ ⅛
Br Am Bnk	200	$15	15	15	
BC Forest p	150	$39½	39½	39½	+ ½
BC Pack B	125	$33¼	33¼	33¼	+ ¼
BC Sugar	2000	$20	19¾	20	+ ¼
BC Phone	215	$58½	57¾	58½	+1½
BCPh 4¼ p	40	$60	60	60	— 1
BCPh 4½ p	z10	$54¾	54¾	54¾	
BCPh 5¾ p	60	$73	73	73	
BCPh 14.84	100	$15⅞	15⅞	15⅞	— ⅛
BCPh 5.15	75	$65	64¼	64¼	— ¾
BCPh 6.80	z50	$21¾	21¾	21¾	
BCP 7.04 p	300	$22½	22½	22½	— ⅜
Budd Auto	1300	$15⅜	15¼	15⅜	+ ⅛
Budd A w	100	960	960	960	+20
Burns Fds	3750	$19	18½	18¾	+ ¼
C—E					
Cad Dev	13875	$10¼	9⅞	10¼	+ ⅛
CAE Ind	1835	$9½	9⅜	9½	+ ⅛
Calgary P	1725	$26¼	26	26¼	
Calvrt Dis	2400	230	230	230	
Cambrids	1200	$9⅛	9	9	— ⅛
Campeau	3290	$6¾	6¼	6¼	
CD Sugar	125	$26½	26⅛	26½	+ ½
Can Cem L	2627	$50½	50¼	50½	+ ½
C Cem L p	248	$18¾	18¾	18¾	
Can Malt	850	$31	31	31	
C Packrs	100	$22	22	22	+ ¼
Can Perm	600	$21⅜	21¼	21⅜	— ⅛
Cdn Brew	7790	$5⅞	5¾	5⅞	
C Brew Ap	265	$28⅜	28	28	+ ⅜
C Brew Bp	40	$35	35	35	
C Cablesy	540	$19¼	19¼	19¼	
C Cable w	26	555	555	555	
Cdn Can A	225	$7⅜	7⅜	7⅜	+ ⅛
CC Man A	1000	$18¾	18¾	18¾	
C Curtis	300	86	86	86	+ 1
Cdn Equty	9400	$11½	11½	11½	+ ⅜
Cn Food 2p	z20	$48½	48½	48½	
C Found	z8	350	350	350	
C Found pr	z2	9¼	9¼	9¼	
CGE	25	$31½	31½	31½	+1½
CGE pr	125	$9¾	9¾	9¾	
C Goldie	2470	$8¼	7⅞	8	
C Hydr	300	$11½	11½	11½	+ ¼
C Imp Bank	8297	$28⅜	27¾	28¼	+ ⅜
C Ind Gas	5102	$11	10⅞	11	
CIL	z50	$16	16	16	
CIL pr	z15	$51	50½	50½	
C Intrurb p	150	$9¼	9⅛	9⅛	+ ⅛
C Manoir	140	395	395	395	
C Marconi	400	485	485	485	+ 5
C Pinve pr	1380	$23	22¾	22¾	— ⅛
CP Inve w	3250	270	265	270	
CP Ltd	8210	$14⅞	14½	14¾	+ ¼
CPL A p	150	$11	11	11	+ ⅛
Cdn Salt	z50	$18¼	18¼	18¼	
Cdn Tire A	4000	$53¼	54	54⅜	+ ⅛
C Utilties	100	$14⅛	14⅛	14⅛	— ⅛
C Util 4¼ p	100	55⅝	58	58	+ ¾
C Util $1.25	2175	$29	28¼	29	+ ⅛
C Util w	400	555	555	555	+ 5
CWN 5½ p	z65	$15	15	15	
Canron	150	$24	24	24	— ⅛
Cap Div	16974	60	55	59	+ 4
Cara	z50	58¾	8¾	8¾	
Cassidy L	500	$6½	6½	6½	
CC Yachts	300	425	425	425	
Celanese	270	355	350	350	
Celan 175 p	z15	$19	19	19	
Chat-Gal	z15	$25½	25½	25½	
Chemalloy	2700	247	240	244	— 6
Chestrvle	4608	10	10	10	— 1
Chib Kay	z200	21½	21½	21½	
Chimo	3400	100	100	100	
CochWill	1000	36	36	36	— ½
Coniagas	3000	45	43	45	+ 2
C Callinan	2000	5	5	5	+ ½
Con Bath	525	$14½	14½	14½	— ⅛
Con Bath p	2600	$19	19	19	
C Bldg	11865	235	230	235	
Con Textle	100	360	360	360	—15
Con Distrb	1625	$32¼	32	32¼	+ ¼
Cons Gas	9552	$16⅞	16¾	16⅞	+ ⅛
Cooper C	700	$17⅛	17¼	17¼	— ¼
Corby vt	z50	$22½	22½	22½	
Cornat Ind	1200	230	225	230	+ 5
Cr Food A	120	$32⅛	32⅛	32⅛	— ⅞
Crain RL	700	$13¾	13½	13¾	+ ¼
Crssfsbrk	100	320	320	320	—10
Crush Intl	675	$16½	16¾	16¾	
Dawson D	700	$6½	6⅜	6½	
Dehhld B p	75	$79¾	79¾	79¾	— ¼
Delta Beh	z10	$6⅝	6⅝	6⅝	
Distl Seag	3360	338	373¼	373¼	— ⅛
Doman I	200	$13	13	13	
Dome Pete	200	$39¼	39	39¼	+ ¼
D Bridge	200	$31¼	30¾	30¾	—⅞
D Citrus	500	$11⅜	11⅜	11⅜	+ ⅛
D Coal pr	800	$34	34	34	
Dofasco	832	$28	27⅞	27⅞	— ⅛
Dom Glass	z100	$14	14	14	
Dom Store	955	$14¾	14½	14½	— ⅛
Domtar	41118	$16⅝	16½	16⅝	+ ⅛
Domtar pr	225	$14½	14½	14½	
D Textle	2831	89	8⅝	8 ⅝	— ¼
Dover pr	200	$7¾	7½	7½	— ⅛
DR GLtd	225	88	8	8	
Du Pont	125	$29¼	29	29	
Dustban	20200	$3½	3¼	3¼	— ⅛
Dylex Ltd	500	$19	19	19	+ ⅛
Dylex L A	2800	$19	18½	19	+ ⅜
Eddy Mtch	260	$12¼	12¼	12¼	
E-L Fin	800	$9¼	9¼	9¼	
E-L Fin w	100	330	305	330	
Electro Hd	775	$18½	18¼	18½	+ ⅛
Exquisite	225	370	370	370	
F—J					
Fairview	400	$14½	14¼	14⅜	+ ⅛
Falcon	4178	$56½	54⅜	55½	—1⅛
Fed Grain	4850	$9½	9	9	
Fidelty M S	100	$9¼	9¼	9¼	+ ⅛
Fields S	3500	$17¼	17	17¼	+ ⅛
Finning T	800	$12⅜	12⅜	12⅜	
F City Fin	2200	$15	15	15	
Fittings	100	$14½	14½	14½	+ 1
Fleet Mfg	1300	170	170	170	+ 5
Foodex S	2000	$27⅜	27	27	+ ⅛
Ford Cnde	110	$9⅝	9⅝	9⅝	
F Sea A pr	200	$13½	12½	12½	
FPE Pion	300	$20¼	20½	20¾	+ ⅛
FPE Pn pr	25	$82	82	82	+1½
Fraser	550	$14½	14½	14½	+ ⅛
Fruehauf	400	$13½	13	13½	+ ⅛
Gaz Metr	300	5	5	5	+ 5
Gaz M 66w	100	190	190	190	
GMC	428	$78½	77½	77½	
Genstar L	3060	$13⅛	13⅛	13⅛	— ⅛
Gnstar L w	500	475	475	475	+25
Glendale	360	$11½	11½	11½	
Glengair	1300	165	16⅛	16⅛	— 5
Glenq B p	400	300	300	300	
Gold C	20933	9⅝	8⅝	9⅛	+ ⅜
GL Paper	450	$16¼	16	16	— ¼
G LPower	1350	$22¾	22⅛	22¾	+ ¼
GN Capital	200	$8¼	8¼	8¼	+ ⅛
GNGas A p	z25	$21½	21½	21½	
Gr WLife	100	23½	23½	23½	— ½
Greyhnd C	400	130	125	130	+ 5
Greyhnd	1300	$22½	22½	22½	+ ½
GSW Cl A	z20	$18½	18½	18½	
GSW Cl B	110	$18½	18½	18½	— ½
Guar Trst	7800	$14	13⅞	14	+ ⅛
Gulf Can	1303	1364¼	34	36¼	+ ¼
Halifax D	300	195	195	195	
H Group	3400	$15	14¾	14⅞	
Ham Tr	2000	$16½	16½	16½	— ¼
Hardee	1050	105	105	105	
Hard Crp A	z50	$21½	21½	21½	
Harlequin	425	$11¾	11¾	11¾	+ ⅛
Harris JS	700	265	260	265	
Harveys F	1825	125	120	120	
Hawker pr	25	$63	63	63	— ⅛
Hays Dns	320	$21½	21½	21½	— ⅜
Hedway C	300	495	495	495	+ 5
Home A	1306	$39⅜	38⅛	39⅜	+1⅛
Home Pit	3025	350	335	335	— 5
H Bramor	200	$8¾	8¾	8¾	
H Bay Co	2050	$17¼	17	17	— ⅛
HB Oil Gas	1552	$49	48½	49	+ ⅛
H D C L pr	100	$14¾	14¾	14¾	— ⅛
Huron Eri	255	$32½	32	32½	— ⅜
Husky Oil	1732	$16⅜	16½	16⅜	+ ⅛
Husky A pr	z20	$42¾	42¾	42¾	
Husky B pr	115	$44	44	44	+ ¼
Husky D w	400	495	490	495	+20
Husky E w	2500	600	585	600	+15
IAC	8850	$20¼	20	20¼	
IAC w	150	900	900	900	
Imaco	12560	$27⅜	27½	27⅜	+ ⅛
Imasco A p	170	450	450	450	+ 5
Imp Oil	4374	$42½	42	42⅜	— ¼
Indal Can	305	$15	15	15	+ ⅛
Indusmin	1000	$10	10	10	+ ⅜
Ind Adhes	125	$17½	17½	17½	
Inland Gas	850	$11¾	11½	11¾	
Inland G p	133	$13⅜	12⅜	12⅜	— ⅛
Inter-City	1000	$9¾	9¾	9¾	
Inter C B p	100	z20	20	20	
Intrmetco	9300	365	345	360	+15
IBM	63	$375	372½	375	— 5
Inco	6113	$32	31¾	32	+ ⅛
Int Util	9060	$23¼	23	23	+ ⅛
Interpool	300	$15⅞	15⅞	15⅞	
Int Div	2700	345	340	345	+15
Intpr Pipe	2560	$29	28¾	28¾	— ⅛
Int Pipe w	200	$12⅞	12⅜	12⅞	
Ipsco	6830	$15¼	14⅞	15¼	+ ¼
Inv Group	500	$10⅝	10¼	10¼	— ¼
Inv Grp A	3120	$11	10⅞	11	+ ⅛
Inv Grp 5 p	1200	$23¼	22⅞	24	+ ⅛
Irwin Toy	405	$13¼	13¼	13¼	— ¼
Island Tel	z30	$10⅜	10⅜	10⅜	
ITL Ind	300	250	250	250	
IWC Ind	100	345	345	345	— 5
K—N					
Kaiser	10900	225	215	225	+ 5
Kaps Tran	750	$11	10⅞	10⅞	
Keeprite B	5125	$13½	13¼	13¼	— ¼
Kohler	1150	$14⅜	18½	18⅜	— ⅛
Koffler A p	200	$9½	9½	9½	
Koffler w	800	835	835	835	+ 5
Labatt	285	$29½	29⅜	29⅜	— ⅛
Labatt pr	200	29¾	29¾	29¾	— ⅛
Laidlaw M	435	$13	13	13	+ ⅛
Lillaw A p	100	$38½	38½	38½	+ ½
LOnt Cem	300	305	305	305	— 5
Laura Sec	300	$12¾	12⅜	12⅜	
Lau Fin	439	$13⅜	13¾	13¾	— ⅛
Lau F 1.25	725	$16	16	16	— ⅛
Lau Fn 1.40	400	$19	19	19	+ ¼
Lau F 2.00	200	$26½	26¼	26½	
Leigh Inst	300	$8⅞	8⅞	8⅞	
Leons Fin	200	$16½	16½	16½	
Life Inves	200	$7	7	7	— ⅛
Life Inv w	200	75	75	75	
Livingsto	5300	$13¾	10¾	11½	+ ⅛
Living w	276	760	750	760	+10
Lob Co A	450	56¾	6⅝	6¾	+ ⅛
Lob Co B	1085	$6¾	6¾	6¾	+ ⅛
Loeb M	2100	405	400	405	+ 5
Maclarn A	225	$18	18	18	— 1
Mclan H A	920	$16¼	16	16	
MH Cable	2000	$16	15½	16	— ¼
MB Ltd	6138	$23¾	23½	23½	
Magnason	1100	$14¼	14	14	— ⅛
Maher pr	200	$8¼	8¼	8¼	
Malsiln I	150	$13⅜	13⅜	13⅜	
Major H D	400	250	250	250	—10
Maritime	712	$23	23	23	
Markboro	500	$8½	8¼	8½	
Mass-Fer	4849	$17½	17¾	17¾	
Magna El	2650	8⅜	7¾	8	— ¼
McGraw H	2000	$7	7	7	
McLaghin	5900	$14½	14¼	14½	+ ¾
McLagn w	700	750	725	725	+75
MEPC	225	$8¾	8¾	8¾	+ ¼
MEPC p	100	$20	20	20	
MEPC w	400	320	315	315	— 5
Meichers	125	$6⅝	6⅝	6⅝	+ ⅛
Mercantil	116	$23¼	23½	23¼	+ ⅛
Mercant r	1866	555	550	550	— 5
Met Stores	300	$20½	20½	20½	— ½
Met Trust	772	$20¼	20¼	20¼	+ ⅛
MICC	200	$26½	26½	26½	+ ½
Microsyst	498	$8½	8	8½	+ ½
Microsys w	500	310	310	310	— 5
Mitt Brick	100	460	460	460	—10
MLW Wor	100	16	16	16	+ ¼
Molson A	3858	$29¾	28¾	29⅛	+ ¼
Molson B	200	$28¼	28¼	28¼	+ ¼
Mon Life	100	$38½	38½	38½	— ¼
Monenco	1380	$9½	8½	9½	+ 1
Mnd Trst	z30	$20⅛	20½	20⅛	—⅞
Moore	3245	$49½	49⅛	49¼	+ ¼
Morse A	200	$10¾	10¾	10¾	— ¼
Morse B	200	$8¼	8¼	8½	— ⅛
MG Inv p	110	$14¼	14¼	14¼	— ¼
Murphy	2000	$8½	8⅜	8½	
Murriff P	1050	385	385	385	—15
NaChrs I	3225	$5⅝	5½	5½	— ⅛
Nat Drug	220	$6¼	6¼	6¼	
N Nuring H	750	220	220	220	
Nat Trust	45	$42⅞	42⅞	42⅞	— ⅛
Neonex	1530	455	445	455	+15
NB Tel	1393	$14¾	14½	14¾	+ ⅜
N Provid D	1100	25	24	24	
Nfld L P	200	$15¼	14¾	14¾	— ⅛
Noranda	3457	$39⅝	39¼	39½	+ ½
Nordair L	400	66	6	6	
Nor CH G	3009	$12	11⅞	11⅞	— ⅛
Nor Cl A p	230	$22	22	22	
Nor Cll B p	70	$25½	25¼	25½	— ⅛
Nor Cl 130 p	1000	$25¾	25	25	— ½
Nor Cll w	400	495	495	495	+ 5
Nor Ter Ch	290	97	97	97	
Nowsco W	3100	$10¾	10¼	10¾	+ ⅛
NSI Mark	3400	$11½	11⅜	11½	— ¼
NuWest D	370	39	9	9	
NWL Fin	209	295	295	295	— 5
O—S					
Ocdentl Pt	230	$13½	13⅛	13¼	
Okanagan	1000	$10¾	10¾	10¾	+ ⅜
Ontario Tr	1650	$10	9⅝	9⅝	— ⅛
Orlando R	200	9¾	9¼	9¼	
OSF Ind	1260	$10	9¾	10	+ ⅛
Oshawa A	2820	$11¼	11	11	— ⅛
Oshawa w	1000	95	95	95	+ 5
Pac Pete	1400	$41¾	41	41	— ¾
Pac West A	1425	$23	22¾	22¾	+ ¼
Pac WA A p	75	$46	46	46	+ 1
Pancane I	1700	300	295	300	+ 5
Paulin	700	$5¼	5⅛	5¼	+ ⅛
Peel Elder	200	$23¼	23	23¼	— ¼
Pembin A	2000	$6¾	6¾	6¾	
PC Jwl A	300	$22¼	22¼	22¼	
P Dept S	3405	$16⅞	16¾	16⅞	+ ¼
Petrofina	110	$27½	27½	27½	+ ¼
Phillips Cb	4900	$12	11⅞	12	+ ¼
Photo Eng	700	$14¼	14¼	14¼	
Pitt Eng C	200	$10⅞	10⅞	10⅝	+ ⅛
Pow Corp	8700	$13	12⅝	13	+ ⅜
Pow C 5 pr	700	$12⅝	12⅜	12⅝	+ ⅛
Pre Cable	240	$18½	18½	18½	+ ⅛
Price Com	3100	$11¾	11⅝	11⅝	
Que Tel B p	350	$12¼	12¼	12¼	
Rank Org	4100	23	23	23	— ⅛
Readers D	4515	630	30	30	+ ½
Realty Grw	500	325	325	325	+ 5
Reed Oslr	1389	$11	11	11	
Reichhold	400	$22	22	22	+ ½
Reifman	z40	$14⅜	13¾	14⅜	
Reifman A	1366	$12¾	12⅜	12¾	+ ¼
Rileys D	800	145	145	145	
R Little	700	$6½	6½	6½	
Ronald Fd	100	$22¼	22¼	22¼	+ ⅛
Rothman	350	$18⅝	18¼	18¼	— ½
Rothmn w	1000	505	505	505	+ 5
Rothm A p	100	$87	87	87	+ ⅛
Rothm Zp	400	$22	21½	21½	
Royal Bnk	2740	$35	34¾	35	+ ¼
Royal Trst	z5	$44	44	44	
Russel A	989	$12¼	12	12	— ⅜
Russl H p	200	$48	48	48	
StL Cem A	150	$44½	44	44½	— ½
St Maurice	800	94	90	90	
Saywette	600	$5⅞	5¾	5⅞	
Schneid b p	1400	$12	12	12	
Scintrex	300	180	180	180	
Scot York	3425	$17	16¾	17	+ ⅛
Scot Lasal	100	460	460	460	
Seaway M	100	$6¼	6¼	6¼	+ ⅛
Seaway pr	z50	$5	5	5	
Seco Cem	200	$10⅜	10⅜	10⅜	+ ⅛
Secur Can	2400	130	130	130	+ 5
Selkirk A	2200	$13	12¾	13	
Shaw LE A	z25	$7¼	7¼	7¼	
Shaw Pipe	450	$11⅞	11⅞	11⅞	+ ⅛
Shell A	1259	$55	54⅜	55	+ ½
Sifton Pro	100	$4¼	4¼	4¼	
Silverwd A	300	$13½	13½	13½	
Simps	10209	$27½	26⅞	26⅞	— ⅜
Simpson S	2939	$40	39¾	40	+ ¼
Sklar M	2140	$8¼	8	8	+ ⅛
Sklar W	500	550	550	550	—25
Skyline H	300	$6	6	6	— ¼
Slater Stl	550	$13	12¾	13	+ ⅛
Slater 6 pr	100	$15¾	15¾	15¾	— ⅜
Slat W Can	3820	$13¼	12⅜	13¼	+ ½
Spar Aero	7900	410	402	405	+ 5
St Brdst	11200	$15¼	15¼	15¼	
St Paving	z180	$21½	21½	21½	
Steico	14021	$32½	32¼	32⅜	
Steinbg A	1925	$26	25⅞	26	
Southam	500	$29¾	29¾	29¾	— ⅛
Steintron	9560	34	3⅜	3⅜	+ ⅛
Ster Trust	600	$8¾	8¾	8¾	— ½
T—Z					
Texaco	6180	$54	54	54	+ ¼
Texas Gu I	2050	$17⅞	17⅜	17⅞	+ ⅛
Thd CGlp	z25	$32⅞	32⅞	32⅞	
Thom Nes	450	$13⅛	13⅛	13⅛	+ ⅛
Toromont	1400	265	260	265	+10
Tor Dm Bk	4891	$32⅞	32½	32⅞	+ ⅜
TD Bk r	214496	65	56	63	+ 6
Tor Star B	215	$67½	66½	67½	+ ½
Traders A	7585	$20¾	20¾	20¾	+ ¼
Traders B	200	$18¼	18¼	18¼	
Trade 4½ p	25	$58	58	58	+ 3
Trader B p	450	$28¼	28¼	28¼	+ ½
Tr G65w	17775	575	525	575	+ 45
Trader 66 w	1975	930	900	925	— 5
Trader 69 w	500	940	940	940	+ 5
Trnsair w	1300	125	125	125	
Tr Can PL	6360	46¾	46⅞	46⅞	— ⅛
Tr Can Pl p	420	$40¼	40½	40½	
Tr Can A pr	1550	$86⅝	86	86⅝	+ ⅜
Tr Can C pf	2075	$57	57	57	
Tr Can P w	300	$13⅜	13¾	13⅜	
Trans Mt	1840	$23	22¾	23	
Trimac	760	$10¾	10½	10½	
Trizec Crp	595	$17	16⅞	16⅞	+ ⅜
Trizec w	9900	51	46	51	+ 2
Turbo R	700	165	160	160	
Un Carbid	z50	$16½	16⅜	16⅜	
Un Gas	3880	$12¼	12	12¼	+ ¼
UGas A pr	z20	$38½	38½	38½	
UGas B pr	z8	$39	39	39	
Union Oil	470	$30½	30	30½	+1½
U Cp B	10900	$16½	16½	16½	
Un Fn Mgt	z50	475	475	475	
Un Tire	1300	365	365	365	+ 5
Uni Trust	1700	68	7⅞	7⅞	
U Sections	600	$8¾	8¾	8¾	— ⅛
Van Der	631	$9⅞	9¾	9⅞	+ ⅜
Van Ness	400	60	59	60	+ 1
Versatd	z66	$9⅜	9⅜	9⅜	
Venpower	300	120	120	120	+ 5
Versatile	525	$6½	6¼	6⅜	— ⅛
Versatil A	750	$6¼	6	6	— ⅛
Vic G Tr	150	$31¾	31¾	31¾	— ¼
Villcentre	100	$7	7	7	
Vulcan Ind	1650	$12¾	12½	12¾	+ ¼
Walax	720	$9¾	9⅜	9¾	
Walk GW	3382	$50½	50	50¼	
WCI Can	1100	$16½	16¼	16½	+ ⅛
Weldwod	438	$12½	12¼	12½	+ ⅜
Wstbourne	200	$14⅞	14⅝	14⅞	+ ⅜
Wbur A p	z15	$43	43	43	
Wcoast Pt	200	$10	10	10	— ⅛
W Pet A p	z5	$30½	30¼	30½	
Westc'st	2173	$23½	23⅜	23⅜	+ ⅛
Wcoast w	1100	525	520	520	—10
Westfair	100	$27½	27½	27½	
Westeel	200	23	23	23	
W Brdcast	z15	$15	15	15	
W Cdn Seed	300	$6	6	6	
W Realty	5400	$7	6¾	7	
WSuppls A	200	$14⅜	14½	14⅜	+ ⅜
Westmhse	100	$22½	22½	22½	+ ⅜
Weston	330	$20	20	20	
Wstn Gor	50	$85	85	85	+2¾
White Pas	615	$12¾	12½	12¾	
White p s	100	$21⅞	21⅞	21⅞	+ ⅜
Whonok A	240	$16¾	16¾	16¾	
Wiley Oil	300	$18¼	18½	18½	— ⅛
Winco S	300	$9¾	9¾	9¾	+ ⅛
Wdrd s	11225	$27¼	27	27¼	+ ¼
Zellers	z10	$17	17	17	

Sales to 2:00 p.m.: 2,280,000.

MINES

| Stock | Sales | High | Low | 1:40 p.

Whales Turn 'Vegetable'

★ ★ ★ ★ ★ ★

Author Would Let Them Skedaddle to Sea

By PAUL MOSS
Times Staff

If Farley Mowat had his way he'd be down at Sealand today with a wrecking crew, tearing down Haida's pool and shooing him off to the open sea, to range wide and free as a killer whale should.

Then he'd go over to Vancouver and do the same thing with the whale pool in the aquarium there.

Why? Whale-mad Mowat has many reasons, but if you want just one try this:

In both marine centres, despite the rapturous oohs and aahs they fetch from thousands with their hourly performances of apparently zestful leaps and tricks, the killer whales are turning into "vegetables."

★

"They're deteriorating physically and psychologically. . . they're losing interest, they're dying," Mowat says, in the same matter-of-fact way that he predicts most species of Great Whales will be slaughtered to the point of virtual extinction before the end of the present decade.

Mowat, trained biologist, prolific author, Canada's original Environment Man, was in Victoria Monday to plead the case of the whale and to promote his latest book, A Whale for the Killing.

The two interests are really one, he says, because his book — the starkly-told account of how some yahoos in a Newfoundland fishing village tortured and finally killed a stranded (and pregnant) fin whale — could have a powerful impact on a world in which the whale is all but doomed.

To Canadians, and especially to the media types who have always gravitated around this larger-than-life character with a reputation for roistering, preposterous behavior, a new-style Mowat has emerged to conduct this one-man mission.

He's sober, he's deadly serious. And, with a wry grin, he admits the only vestige of the old Farley Mowat still in evidence is the inevitable kilt.

But even that was forgotten Monday evening as, clad in natty red sweater and slacks, Mowat met the press and radio people in his room at the Empress.

With his watery blue eyes and seaweed tangle of beard, Mowat looks like King Neptune come to life. He can talk up a storm on almost any subject, but when it comes to whales he unleashes a hurricane of facts, figures and purple prose.

They're depressing facts. For example, of the eight species of Great Whales five are "hovering on the very verge of extermination now and if we don't get a moratorium on killing all whales in the next 18 months to two years all eight will be at the dubious level . . .

Another — which Mowat described as a "a hard-driving cold wind from Russia"—was the recent announcement by that country, the second biggest whaling nation in the world, that it will have pulled out of whaling altogether by 1975.

Farley Meets Press Wearing Slacks!

"What this means is their scientists know that by 1975 there won't be enough whales left to make it worthwhile. That's the real chiller."

Aside from a total, strictly-enforced moratorium on the killing of all whales, Mowat would like nothing better than to see men continuing his present modest efforts to study and understand these huge, fascinating mammals, to establish some rapport and perhaps even communication with them.

"But I disagree violently with the way it is being done, for crassly commercial reasons. It's wrong, secondly because in my opinion we are imprisoning a form of life at least equal to our own and, thirdly, because in these Disneyland places we don't really meet them properly."

Mowat would agree to the keeping of whales in captivity on two conditions only: they remain so for no more than four or five years, and they are kept not in small tanks but in big, natural enclosures such as bays and coves, where the water is not polluted by human excrement and there aren't scores of motor boats buzzing around.

It would be almost a form of "voluntary imprisonment," he explained, because after four years or so the barriers would be removed and the whales given the choice of continuing their contact with man or returning to the open sea.

And he has no fears that if the captive whales chose the latter they would be rejected and attacked by others of their kind who might see them as aliens or freaks.

"Whales are not like that. They don't reject freaks or those who aren't like themselves. They protect albinos, for example, and they're the only form of life I know that does this."

Mowat's tongue-lashing of those he sees as exploiters of the environment has become almost legendary, and some examples of that rage were evident during the interview with the Times.

One of the victims was noted undersea explorer Jacques Cousteau, who, like Mowat, has also produced a recent book on whales.

But Mowat dismisses the Frenchman as a "charlatan" and "the Walt Disney of the oceans."

In his book, Cousteau explains that his team used ultra-lightweight harpoons for the purpose of marking, tracking and filming whales. Mowat scoffs at that by asking how an 80-ton monster can be held with a fish hook.

★

"He (Cousteau) spent two years with his boat Calypso harpooning whales so he could get them on a nylon line and get some wild footage on film. This has to be as bad as anything the old-time whalers did."

His wrath is even more furious, though, when it turns on people such as the members of the International Whaling Commission — "... they massacre certain species of whales until they reach what's called the point of economic extermination, then they derlare them protected species ..." — and Canada's environment minister Jack Davis.

Davis attended the recent world conference on the environment in Stockholm where Canada voted for a 10-year moratorium on whale hunting.

But when, a few weeks later, the IWC rejected the Stockholm proposal, Canada, apparently on Davis' instructions, abstained from the voting.

Mowat said the minister gave his reasons just two weeks ago, saying, in effect, "there are lots of whales, no problem, and Canada will not only refuse to prevail on other whaling nations to desist but will continue whaling herself."

Despite his grim knowledge of the systematic extermination of the whale, which is now turning to the smaller members of the family such as porpoises and dolphins, Mowat has more optimism for the future of the whale than for the future of mankind.

"We're finished, we've gone wrong," he said. Then added wistfully: "But I'd give anything to be sure that before we shuffle off this earth we don't screw the whale too."

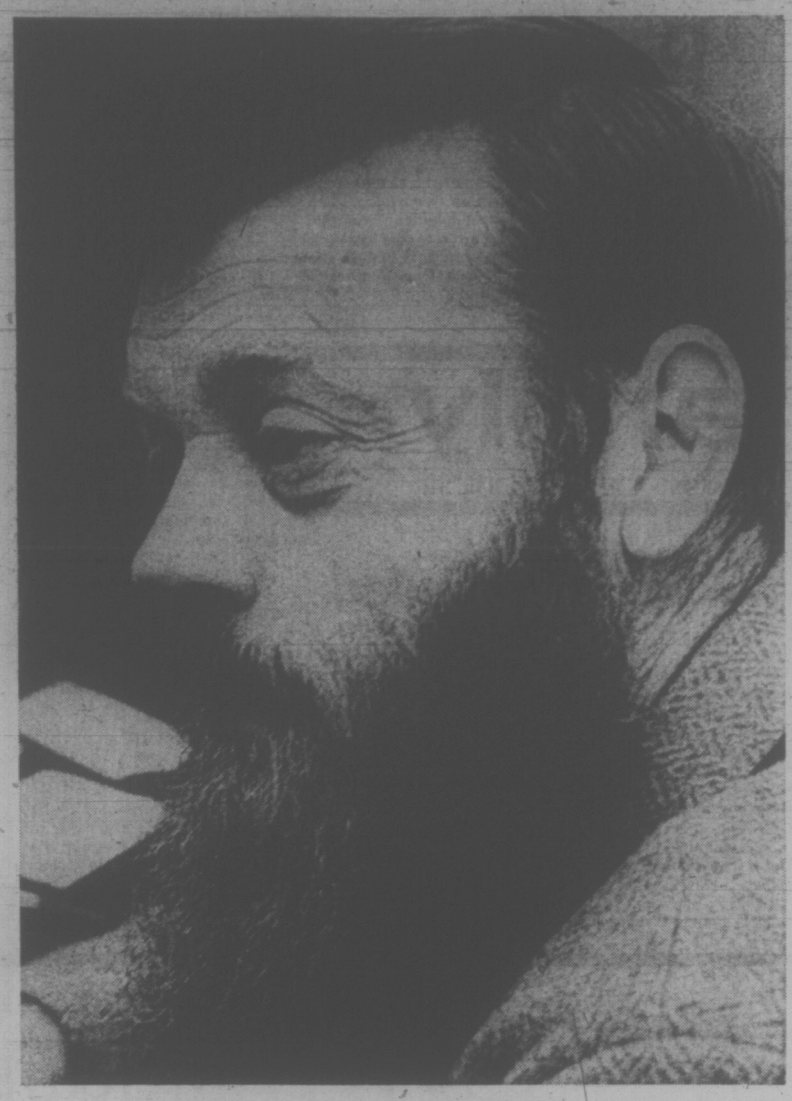

MOWAT . . . 'real chiller from Russia'

Victoria Times
TUESDAY, NOV. 7, 1972 17
SECOND SECTION

United Appeal's Days Are Numbered—Barrett

Premier Barrett said Monday the days of United Appeal are numbered and the woman leading the troubled campaign in Greater Victoria said today there's no other way for the moment.

Barrett said people should support the United Appeal as a "transitional" operation. But the appeal is the result of failure by past governments to meet their responsibilities, he said.

Said campaign chairman Shirley Dowell:

"I think the United Appeal is essential until the government takes over some of the agencies and it's the best vehicle we have at the moment to help the 24 agencies."

Until the government steps in, it should be supported by the community, she said. And if the campaign falls short, she hopes the premier will make up the difference.

★ ★ ★

Barrett made his statements in an interview a few hours after he told reporters he would discuss the plight of the Victoria United Appeal with Rehabilitation Minister Norman Levi.

A reporter had asked him if there was anything his government could do to help the flagging appeal.

Barrett's comments recall a statement he made as leader of the NDP opposition about the appeal drive in 1969, at which time he labelled it a "sham."

In his office late Monday afternoon, Barrett indicated he wanted it known he was not calling down much of the work done under the United Appeal funds.

"My opinion is not totally negative," he said.

Of the Appeal campaigns Barrett said "they are replacements of previous governments' failures. And in that sense they have played a role."

He said that because his government has only been in office a short time it has not been able to move into the appeal variety of charity works.

He pointed to the NDP's raising of the old age and handicapped pensions to make a guaranteed monthly income for these persons of $200.

★ ★ ★

But he said: "Some agencies covered by the United Appeal drives, in my opinion, are redundant.

"However, because we have only had two months in office, we have not had time to act in fields beyond what I have described.

"I suggest the United Appeal should be supported — as a transitional organization — until government catches up to its basic responsibilities."

Barrett recalled that his 1969 statement, which he judged had resulted in "sensational" headlines, was made "as a social worker," his profession.

He added that "I have many positive suggestions to make and we will be getting to that positive action over a period of time."

★ ★ ★

Both Dowell and Robert Hutchison, former campaign chairman said they thought the lagging campaign was a reflection by the public of the premier's attitude.

Hutchison, who is president of the Victoria YM-YWCA, one of the major benefitting agencies in United Appeal, said he personally thinks it would be unfortunate if volunteers' efforts to raise funds for an agency were lost in any government takeover.

"Perhaps the best way of determining whether an organization is redundant is whether it is serving the community well enough so it can get voluntary funds to support it."

On the other hand, there are areas within all the agencies which he agrees could be supported by government "without necessarily involving the removal of volunteers."

★ ★ ★

DRIVE EXTENSION CALLED LIKELY

Mrs. Shirley Dowell, chairman of Greater Victoria's United Appeal campaign, said today the drive will likely have to be extended past its Nov. 15 deadline to the end of the month.

Donations and pledges stand at $362,447, just half of the objective. The funds are used in support of 24 community agencies, from the Silver Threads Service to the Boys' Club.

Extending deadlines has become traditional in recent years as campaigns have consistently fallen short.

Mrs. Dowell said the most common reaction from people not inclined to give is: "Why should we support it if the government is going to take it over?"

★ ★ ★

'No Longer Needed'

The United Appeal is an outmoded institution that is rapidly becoming defunct, the acting president of the Sooke Chamber of Commerce said Monday.

"It's no longer really needed," said Dr. B. D. Perry-Whittingham. "I think it's had its day, I really do."

"What I have heard is a number of people not only in this area (Sooke) but in many other areas are unhappy about it," he said.

Perry-Whittingham sees two problems affecting the United Appeal — whether the money is dispersed wisely, and how much of the money reaches its intended destination. He is especially unhappy about what he calls high salaries of United Appeal executives.

Also, money goes to some agencies that don't really need it, he said, agencies that have their own money-raising schemes.

Almost $700 has been raised for the United Apeal this year from Sooke's 4,346 population, said Sooke team captain Florence Tickner.

"If Sooke did get more of the facilities they might give even more than they do," Mrs. Tickner said.

Only one Sooke agency, the Boy Scouts, gets financial support from the United Appeal, she said, although agencies such as the Canadian Arthritis and Rheumatism Society in Victoria do serve Sooke residents.

"I've heard (people) say that they don't benefit in Sooke" from the appeal, said Mrs. Tickner. But people are always looking for reasons not to give, she added.

TARGET: TAX SHARE SHAKEUP

B.C. municipal leaders will go to the first tri-level conference on urban affairs asking for municipalities to be granted a share of tax revenue, Mayor Peter Pollen said Monday.

The reallocation of tax revenue will be proposed by a delegation from the Union of B.C. municipalities attending the conference of municipal, provincial and federal government representatives in Toronto Nov. 20 and 21.

In an interview Pollen said he was invited by the UBCM executive to join its team for the Toronto meeting, and he agreed provided a caucus meeting was held immediately before the conference to define and formulate the case to be presented.

Pollen said a drastic shake-up is needed in the present system of centralizing taxation revenue and placing it in the hands of a government whose responsibilities were diminishing while those of municipalities were steadily increasing.

"Currently the federal government's method of dispensing largesse is based upon whim and fancy and no priorities whatever," he said.

An example of this was the pre-election promise of $30 million to Toronto for a new park, after Ottawa had earlier refused to help Victoria with the purchase of a $150,000 park property in Victoria West.

"To avoid increasing frustration and despondency at the municipal level of government there must be accountability between the taxation and the spending," he added.

Teachers Request 12% Pay Increase

A Camosun College faculty spokesman said Monday night that Greater Victoria school teachers want a 12 per cent pay increase.

Jack Guth was presenting a proposal from 75 members of Camosun faculty calling for a similar 12 per cent pay increase.

Guth told college council members he thought the pay increase sought by the school teachers at secret negotiating sessions was "common knowledge."

He said he had been told the figure by the B.C. Teachers' Federation. ABCTF official told the Times on Tuesday such information was only disclosed by local teachers' associations.

Robert Mitchell, president of Greater Victoria Teachers' Association, said the pay increase sought by Victoria teachers depended on the agreement made by Vancouver teachers.

"Our whole economic case is based on a formula used in Vancouver," he said. He refused to comment on the 12 per cent figure.

Guth told the council his faculty's pay proposal was "linked" to that of the school teachers.

In addition to the blanket increase, the Camosun faculty wants two of three salary categories to be $400 higher, to provide more difference between salaries of teachers holding MAs or PhDs and teachers holding BAs.

The faculty proposal also called on the college to provide half the cost of premiums for a dental care plan.

Council member Peter Bunn said the plan, which would cost between $5,000 and $12,000 on the college salary bill, was "either a try-on or a bit of a joke."

"We'll be asked to subsidize your food next," Bunn said.

Current salaries earned by Camosun faculty range from $10,351 for a beginning BA holder to $19,863 for a senior PhD.

Also included in the proposal were maternity leave provisions, teaching load regulations and an agreement for six months' notice of firing.

Guth said the pay increase proposal was based on an increase in the cost of living, gaining a share in the increased productivity of the nation and "a salary increase we did not get last year."

Most of Camosun College's income is from tuition fees and provincial government funds.

The council received the proposal with a promise to consider it.

CALIFORNIA ART SHOW TO OPEN

Victoria Mayor Peter Pollen will do the honors tonight when members of the Art Gallery of Greater Victoria attend a reception and exhibition of art from Victoria's sister city of Palm Springs, Calif.

The mayor is expected to open the exhibition, which features contemporary paintings of California, about 8:30 p.m.

The exhibition is part of an exchange program between the two cities.

In September an exhibition of paintings by B.C. artists was shown at Palm Springs.

Cable TV Rate Cut Sought

The controversial cablevision issue is far from dead—at least as far as Mayor Peter Pollen is concerned.

Following a decision Oct. 26 by the Canadian Radio-Television Commission rejecting a rate increase application by Victoria Cablevision Ltd., Pollen has written to CRTC chairman Pierre Juneau informing him that Victoria and its neighboring municipalities now intend to seek a rate decrease.

To enable preparation of this application he has again asked Juneau to provide the information on the Victoria firm's financial status which the city was denied by the CRTC before the Edmonton hearing on the original application Oct. 4.

At the time, the commission said this financial data was of a confidential information and could not be made public.

★ ★ ★

However, in his letter Pollen points out that under the Broadcasting Act the commission was not obliged to withhold that information unless the financial statements and documents from Victoria Cablevision were filed separately from its application and marked "confidential."

His information is, he states, that this material was not sent separately and could not be separated from the application itself.

Pollen says city council and the other core municipalities may not accept his suggestion, but adds he is deeply concerned "with the repetition of this obvious protection of a monopoly from public scrutiny — which I feel is against the public interest."

Ask the Times

Q. Why do we have to pay customs tax on some of the parcels that come by mail from abroad? Is it charged on weight, value or size or does it depend on the officer at the desk? There doesn't seem to be any hard and fast rule. V.A.

Everything depends on what the parcel contains, according to local customs officials. Some items are charged "ad valorum," by their value; others are charged a "specific" duty—by the pound, yard or ton. Some items, such as man-made fabrics, are charged a combination of ad valorum and specific duties.

No duty is charged if the amount of the duty and sales tax together doesn't equal $1.

POSTIE CHARGED

A 42-year-old Victoria postman was charged in provincial court today with a two-count charge of theft of mails, involving theft of "letters and circulars" and theft of "11 bags in which mail was conveyed."

David R. Swanbeck, 498 Vincent, was released on his own undertaking to reappear Nov. 14 for election of trial method.

Victoria police said an estimated 30 pounds of mail, including a sizeable amount of circulars and some personal letters, was found in a Victoria home Nov. 3.

The items were alleged to have been stolen between Nov. 1, 1969 and Nov. 30, 1969.

A Victoria post office spokesman said Swanbeck has been suspended pending further investigation.

CITY RINK SHORTAGE HIGH

Greater Victoria's need for skating rinks is greater than that of the lower mainland according to population, members of Saanich council were told this morning by a private developer from Burnaby.

Stan Floyd, vice-president and general manager of Columbian 4-Rinks Ltd., which is building the world's largest arena complex on a six-acre site in Burnaby, spoke informally to Mayor Hugh Curtis, five aldermen and senior municipal staff.

He said Greater Vancouver's 30 rinks (not counting the Columbian project due for completion Dec. 23) serve a population of 1.13 million or fewer than one rink per 40,000. Greater Victoria has five rinks for 200,000 persons, or one per 40,000 population, Floyd noted.

"Therefore your shortage is greater than ours."

The private firm is building four rinks under one roof to maximize efficiency of operation and run all-day the year-round.

Burnaby offered no concessions: "They were happy to cooperate but it was strictly a business deal," Floyd said.

Strikes Occur Too Often, King Tells B.C. Unionists

VANCOUVER (CP) — Provincial Labor Minister Bill King told the 17th annual British Columbia Federation of Labor convention today that he "decried" the frequency with which strikes occur in B.C.

"Do not destroy the unique opportunity we have to make gains," he said.

"Among the many problems that face you a hostile political climate is not one of them. I acknowledge your right to withhold labor, but I decry the frequency with which it is used."

King said he was not suggesting that strikes be eliminated completely, but "we certainly need more harmony in the province."

Innovation and experimentation is needed, he told the 600 delegates. If new approaches were unworkable, if they imposed hardships on workers or employers, "you won't be saddled with the changes. We have a government that is flexible."

King urged members to use their skills to unify the working people of the province. He said the union movement in B.C. is not strong enough, and that unions should work harder to expand the movement to young people, and inform them of the role of the union, rather than just collecting the fee.

Delegates gave King a standing ovation, then returned to debate on 233 resolutions being presented at the five-day convention, which opened Monday.

Earlier, the trade union men expressed concern about a trend toward breaking away from international of United States unions into independent national unions.

The 175,000-member federation is the provincial arm of the Canadian Labor Congress, which is chiefly supported by international or North American unions.

. . . UNEMPLOYMENT

Continued from Page 1

the September survey, usually jumps at this time of year.

Of the remaining 462,000, an estimated 125,000 were without work for less than one month when the survey was taken, up from 118,000 a month earlier.

Another 159,000 were without work for one to three months, compared with 155,000 in this category in September.

The number without jobs for four months or longer in October was 178,000, up from 172,000 in September.

The employment picture at mid-October, estimated in thousands:

	Oct. 1972	Sept. 1972	Oct. 1971
All Canada			
Labor force	8,878	8,840	8,698
Employed	8,395	8,381	8,251
Unemployed	483	459	447
Atlantic			
Labor force	706	701	681
Employed	655	652	636
Unemployed	51	49	45
Quebec			
Labor force	2,426	2,413	2,407
Employed	2,254	2,254	2,245
Unemployed	172	159	162
Ontario			
Labor force	3,364	3,355	3,254
Employed	3,225	3,215	3,118
Unemployed	139	140	136
Prairies			
Labor force	1,443	1,442	1,426
Employed	1,389	1,392	1,375
Unemployed	54	50	51
British Columbia			
Labor force	939	929	930
Employed	872	868	877
Unemployed	67	61	53

. . . $2 WAGE

Continued from Page 1

nounced revisions to wages paid to workers not under the general wage category. These workers are not regularly paid by the hour but by a different formula.

The government move will ensure that they also get a minimum of $2 an hour, however they are paid.

These workers include: ambulance drivers and attendants, bus operators, cooks and bunkhouse workers, first-aid attendants, fresh fruit and vegetable industry workers, funeral service workers, exploration and oil-well workers, mining industry workers, resident caretakers, cab drivers, truck drivers, motorcycle operators, swampers, helpers and some warehousemen.

King also said that B.C. Railway workers, who have been exempt from the minimum wage provisions in the past, will be brought under the general wage provisions as of Dec. 4 this year.

King said the lower rate for under-18s is intended to prevent discrimination against young people.

. . . TRENDS TO NOTE

Continued on Page 2

majorities—300,000 is a good talking point—then the South Dakota senator could be in the process of pulling off a political miracle.

It takes that much—maybe more—to offset the Republican vote in the rest of New York and Pennsylvania.

Forget the returns from the southern states. McGovern has already ceded them to Nixon. Anything but a landslide for Nixon south of the Mason-Dixon Line wipes out the pollsters.

On the east coast, take a look at the returns from New Jersey. It's a state, Nixon took by only 60,000 four years ago.

Moving west, the key states are Illinois, Ohio and Michigan.

Chicago Mayor Richard Daley has worked hard for McGovern. If McGovern can't win big in the windy city, forget about Illinois—too many Republican votes downstate.

Ohio has been a Republican state.

But Michigan is different (Humphrey carried it in 1968). It's another state that provides a good barometer whether McGovern has a chance and whether labor is backing him.

Other states where McGovern strategists hope o pick up electoral votes in the Midwest—Minnesota, Wisconsin, Missouri, maybe Iowa.

Skip the mountain states. They're all Nixon.

But watch the west coast (returns will come in late because of the time difference) and McGovern has a shot down the coast—Oregon, Washington, California.

In the southwest, they key is Texas (Humphrey took it in 1968) but McGovern planners consider this one of the least likely of the traditional big eight for their candidate to carry.

Finally, look for the returns from South Dakota. If McGovern can't make it at home, where else can he?

Rainy weather was reported in much of the U.S. notably the great plains and the southeast. Minneapolis and St. Paul reported heavy snow, their fist of the season.

But in a number of key states voter turnout was reported heavy and adverse weather here and there was not expected to change estimates that 80 to 85 million Americans out of 140 million eligibles would vote. For the first time in most states, persons 19 to 21 were casting ballots.

As usual, Dixville Notch, a New Hampshire mountain hamlet, was first to report is presidential vote—16 for Nixon and 3 for his Democratic opponent. McGovern commented: "I don't think that's a trend."

Heavy voting was reported in Massachusetts, Ohio, Michigan, Cook County (Chicago), Pittsburgh, New York City, upstate New York, South Carolina, Kentucky, Tennessee, much of Virginia, Oklahoma and much of Texas.

A large turnout was expected in Florida but light voting was forecast in Georgia. In New Jersey early balloting was light to moderate.

Rhode Island, Connecticut, Maine, and Vermont reported heavy voting.

Uruguay Fears Growing Power Of Military

By LEWIS H. DIUGUID
Washington Post

MONTEVIDEO — Uruguay's traditionally non-political military leaders have suddenly injected themselves into national politics here, raising fears of a possible military takeover.

Buoyed by their successful campaign against left wing Tupamaro terrorists over the past eight months, the army chiefs defied civilian authorities and arrested a prominent politician for alleged economic crimes last week. The chiefs also threatened to take tough action against other politicians and businessmen on similar grounds.

Technically, the army was acting under broad powers it received from the parliament, which last April suspended civil liberties and approved a "state of internal war" measure to facilitiate a military crackdown on the urban terrorists.

But the arrest of Jorge Battle (CQ) 45, head of a major faction in the ruling Colorado party, suggests that the army chiefs intended to impose their will on matters dealing with their broadly defined concept of "national security."

In a country with a strong tradition of civilian rule, the army's defiance of constitutional order has raised the prospect of a military usurpation of power. Though Uruguay is heavily influenced by neighboring Brazil and Argentina, which are both under military rule, the Uruguayan military has not carried out a coup in this century.

Last week a military-civilian showdown here was avoided by President Juan M. Bordaberry's decision not to challenge the army. His inaction, however, merely postponed a direct confrontation.

The army's growing political role here was precipitated by its crackdown on the Tupamaros. Efforts by urban terrorists to destroy the existing order apparently have prompted a determination among right-wing generals not only to crush the Tupamaros but also to purify the system of other forms of corruption.

The right-wing nationalists' weekly newspaper, Azul y Blanco, has attacked moderate politicians including Battle as communists under foreign influence.

Moreover, there are indications that such super-national pressures for change have spread throughout the higher echelons of the officer corps.

Battle, son of a president and grand-nephew of Jose Battle, the father of Uruguay's welfare state democracy, was publicly accused four years ago of having forced devaluation of the Uruguay peso for his personal gain. However, he was acquitted in courts.

This fall the generals pressed Bordaberry to create a commission against economic crimes. It was composed of one general, two admirals, two colonels and two civilians. Rumors promptly spread that a number of persons were going to be embarrassed by its investigation.

Then last week two cases involving old economic scandals were revived, the first leading to the resignation of the cabinet, the second centering on Battle. On Oct. 25, Battle went on television to deny any wrongdoing and charged the military with intimidating judicial authorities.

During its anti-terrorist campaign, the army arrested 1,300 Tupamaro suspects. The sweep was carried out under tight secrecy and without due process of law.

. . . HYDRO QUEBEC

Continued from Page 1

A union spokesman said the invasion of the building was not organized but apparently was the spontaneous idea of strikers manning picket lines outside the building.

Hydro-Quebec gave the non-union employees permission to take the rest of the day off following the incident.

The strike by 8,500 Hydro workers entered its second day today with no time set for a return to the bargaining table despite both sides expressing willingness to resume negotiations.

About 44 power failures across the province, caused by routine problems but unrepaired because of the strike, have left 2,600 customers without power, a Hydro spokesman said.

. . . FOUR LANES

Continued from Page 1

always been a strong pressure group in British Columbia but said it had a right to be.

"We should clear our minds of any concepts of the past associated with the previous government that there is anything wrong with being a pressure group."

He said groups and individuals had a right and duty to approach the provincial government with their ideas without being labelled pressure group, as if it were a derogatory term.

"That's what democracy is supposed to be about."

Also attending the chamber luncheon were Agriculture Minister Dave Stupich, Esquimalt MLA Jim Gorst and eight provincial deputy ministers.

The president of the Associated Chambers of Commerce of Vancouver Island, Betty Deacon of Chemainus, made a short welcoming speech.

She said in the past the chambers had been mainly concerned about roads but now were branching out into all fields of economic development on the Island.

The association represents 28 chambers including Powell River and the Gulf Islands.

continuing education

For French Language Teachers
Le Francais International

Le Francais International is a new method of language instruction based on recent advances in linguistics. The method is being rapidly adopted for the instruction of both adults, and school age children across Canada.
A special demonstration of materials and methods used in L.F.I. will be held on November 9, 10, 11, from 9-5 p.m. in Room 110, MacLaurin Building, University of Victoria. Principal demonstrator will be Mr. P. Calve, Montreal. Dean J. P. Vinay, Professor of Linguistics, UVic, and co-author of L.F.I. will also participate.
For further information and registration details, contact Division of Continuing Education, University of Victoria, 477-6911.

We're cutting the cost of getting around Canada with our new "Explore Canada Fares"

SAVE 30%

Save 30% on long flights

(Between cities in Canada 700 miles apart or more)

APPLIES BETWEEN OCTOBER 1st AND MAY 31st EXCEPT FOR A FEW PEAK TRAVEL DAYS DURING HOLIDAYS.

8 to 30 day trips

■ Fly any day of the week, excluding Fridays and Sundays between 3 p.m. and 9 p.m.
■ Stay between 8 and 30 days.

Weekend special

■ Fly there and back on the same weekend, between 9 p.m. Friday and midnight Sunday (excluding 3 p.m. to 9 p.m. Sunday) and the same 30% saving applies.

SOME SAMPLE SAVINGS

Victoria to	Regular air fare (economy return)	New 8-30 day Excursion fare (economy return)	YOU SAVE
Winnipeg	$162	$113	$49
Toronto	248	174	74
Montreal	266	186	80
Halifax	312	218	94

For full details of all Explore Canada Fares, get a copy of our brochure from your travel agent or Air Canada.

Save 30% on short flights on weekends

(between cities in Canada less than 700 miles apart)

■ Applies to return tickets only.
■ Travel any weekend (you don't necessarily have to return on the same weekend), all year round, with the exception of a few peak travel days during holidays.
■ Fly between 9 p.m. Friday and midnight Sunday (excluding 3 p.m. to 9 p.m. Sunday)

SOME SAMPLE SAVINGS

Victoria to	Regular air fare (economy return)	New weekend air fare (economy return)	YOU SAVE
Vancouver	$26	$18	$8
Calgary	78	55	23
Edmonton	86	60	26

Some other great "Explore Canada Fares"

If you're one of the following you can save by flying at any time excluding 3-9 p.m. Fridays and Sundays and a few peak travel days during holidays.

Over 65?
Now you can fly anywhere in Canada and save 20% on our new regular economy fares, and reserve your seat. Or, if you prefer, you can trave on a standby basis and save 40%.

Under 22?
If you're over 11 and under 22, you can save a whopping 40% on our new regular economy fares by joining our "Swing Air Club" and by travelling economy class on a standby basis.

Got a family?
Our "Family Fare Plan" can also save you a bundle. Only dad pays full regular fare, Mom saves 25%, teenagers save one third, children under 12 go half-price and kiddies under 2 travel free.

Another way "we make it easier to get around Canada"

AIR CANADA

the weather

Another storm from the Pacific will bring rain and strong southeast winds to the Prince Rupert area Wednesday morning and to Vancouver Island and the Lower Mainland Wednesday afternoon and evening. The arctic air which is stalled around Prince George at the present time will be forced to retreat northward Wednesday under the prodding of the moist winds from off the ocean.

DOMINION PUBLIC WEATHER OFFICE
5 A.M. FORECASTS
Valid Until Midnight Wednesday

Greater Victoria: Today . . . highs near 50. Tonight . . . cloudy. Lows 40 to 45. Wednesday . . . cloudy in the morning becoming overcast with rain in the afternoon. Increasing southeast winds. Highs near 50.

North and West Vancouver Island: Today . . . cloudy with showers. Highs near 50. Wednesday . . . overcast with rain commencing in the morning. Strong southeast winds. Lows 40 to 45. Highs near 50.

Lower Mainland, East Vancouver Island: Today . . . showers tapering off. Highs near 50. Tonight . . . cloudy. Lows 40 to 45. Wednesday . . . cloudy in the morning becoming overcast with rain in the afternoon. Increasing southeast winds. Highs near 50.

TEMPERATURES YESTERDAY

	Max.	Min	Precip.
Victoria	52	47	trace
Normal	51	42	—
ONE YEAR AGO			
Victoria	43	36	—
ACROSS THE CONTINENT			
St. John's	38	34	—
Halifax	40	29	—
Montreal	40	31	—
Ottawa	40	28	—
Toronto	48	31	—
North Bay	44	32	—
Churchill	0	—12	—
The Pas		13	8
Thunder Bay	44	33	.36
Kenora	37	19	.14
Winnipeg	33	19	.11
Regina	30	23	.02
Saskatoon	21	19	.07
Prince Albert	15	10	.08
Medicine Hat	40	30	—
Lethbridge	46	29	—
Calgary	30	23	—
Edmonton	24	18	—
Penticton	51	41	.04
Cranbrook	44	32	trace
Vancouver	52	45	.17
P. Rupert	44	41	.67
P. George	32	24	—
Kamloops	51	39	—
Revelstoke	46	38	.15
Fort Nelson	12	6	trace
Whitehorse	18	—17	trace
P. River	22	19	trace
Fort St. John	18	13	.11

U.S. Temperatures: Anchorage 25, 18; Detroit 54, 44; Honolulu 83, 72; Chicago 56, 51; New York 49, 45; Seattle 53, 47; Spokane 51, 39; Portland 57, 50; San Francisco 61, 53; Los Angeles 75, 61.

World Temperatures: Rome 43, 66; Paris 48, 54; London 55, 62; Berlin 50, 55; Amsterdam 52, 54; Brussels 39, 50; Madrid 52, 66; Moscow 27, 30; Stockholm 50, 39; Tokyo 54, 70.

CITY'S WEATHER RECORD

Sunshine, Nov.	8.8 hrs.
Last Nov.	19.5 hrs.
Normal (30 years)	20.9 hrs.
Sunshine, 1972	2066.8 hrs.
Last Year	1995.3 hrs.
Normal (30 years)	2080.7 hrs.
Precipitation, Nov.	.90 ins.
Last Nov.	2.55 ins.
Normal (30 years)	.77 ins.
Precipitation, 1972	22.85 ins.
Last Year	19.90 ins.
Normal (30 years)	19.17 ins.

Sunrise, Sunset Wednesday
(Pacific Standard Time)
Sunrise 07.12 Sunset 16:44

TIDES AT VICTORIA HARBOUR

	Time	Ht.	Time	Ht.	Time	Ht.	Time	Ht.
	H.M.	Ft.	H.M.	Ft.	H.M.	Ft.	H.M.	Ht.
7	07.45	8.3	09.15	8.3	12.20	8.8	22.00	1.5
8	08.15	8.5	09.45	8.5	12.35	8.9	22.35	1.6
9	08.50	8.6	10.25	8.6	13.00	9.0	23.15	1.8
10	09.30	8.7	11.20	8.7	13.30	8.9	23.50	2.0
11	10.35	8.7	11.50	8.6	13.50	8.7		
12	00.35	2.4	10.40	8.7	12.30	8.5	14.30	8.5
13	01.15	2.9	10.55	8.6				

TIDES AT FULFORD HARBOUR

	Time	Ht.	Time	Ht.	Time	Ht.	Time	Ht.
	H.M.	Ft.	H.M.	Ft.	H.M.	Ft.	H.M.	Ht.
7	07.15	11.5	12.00	9.8	15.45	10.4	23.20	2.2
8	07.55	11.6	12.55	10.0	15.55	10.4	23.55	2.2
9	08.40	11.7	14.00	10.1	16.15	10.2		
10	00.35	2.4	09.25	11.6	14.55	10.0	16.30	10.0
11	01.10	2.7	10.10	11.6				
12	01.55	3.1	10.50	11.5				
13	02.45	2.7	11.20	11.5				

FEELING RUN-DOWN?

Try Wincarnis.
It's a general tonic that helps you build up your system when you feel listless and out of sorts.
And don't worry—Wincarnis is agreeable to even the most delicate stomachs and helps improve your appetite. Try invigorating Wincarnis!

Ask your druggist for WINCARNIS MEDICATED TONIC

BCAA Travel Agency
1075 Pandora
382-8171
Northbrook Shopping Mall, Nanaimo
758-7377

WESTERN CANADA TRAVEL
729 Johnson St.
385-1115

NEWSPAPER ADVERTISING SELLS THE MOST

people

$20,000 Hoard Lay in Shack

BARRIE, Ont. — Two Barrie moving men, who found more than $20,000 hidden in a small bungalow without inside plumbing or proper heating, were rewarded with $500 each Monday.

George Carre, 30, of nearby Shanty Bay and **Jack Sutton**, 21, of Barrie were moving the furniture from the home of **Edith Tenton** after her death last year when they found the money stored in a suitcase and paper bag in a wardrobe closet.

"The money kept pouring out," said Carre in an interview today. "Then when we tipped the wardrobe over, another bag of money fell out," he said.

The men collected the money and returned to their office and called police.

JACKSONVILLE, Fla. — A 10-year-old boy playing a game of cowboys and Indians accidentally hanged himself with a rope while his younger playmate looked on helplessly, police said. Police said that shortly before **Aaron Christian Roerig** died, he jokingly told his seven-year-old companion: "I am going to hang myself." The friend told police the boy tied a rope to a platform about 10 feet above the ground, slipped a noose around his neck and apparently jumped or fell to his death.

ST. GALL, Switzerland — **Eberhard Haselbach**, a great-grandfather at 82, has proudly announced the birth of a seven-pound son, his eighth child, born Friday. Haselbach married his second wife, now 32, last year. His first wife died 10 years ago.

BIRMINGHAM, England — When shapely housewife **Sonia Williams**, 32, decided to ride a horse bareback through Birmingham wearing only a body stocking to publicize a local charity, everything seemed to go wrong.

First, police ordered her to wear a brassiere and panties under the see-through body stocking.

Then the horse refused to move.

So she made the ride sitting on the roof of a car.

Mrs. Williams said she got the idea from **Lady Godiva**, an 11th century Saxon damsel who, legend says, rode naked through the streets of nearby Coventry to protest oppressive taxes.

JERUSALEM — Defence Minister **Moshe Dyan** will visit the United States this month and meet State Secretary **William Rogers** and Pentagon officials, government sources report. The official reason for the visit, which will last several days, is an invitation from Jewish fund raisers to be guest of honor at banquets they are holding, the sources said.

LONDON — Laborer **Joseph Owen** found himself in hot water when he clambered across scaffolding into a hotel bathroom after working on a building site nearby. Owen, who treated himself to a bath, was charged by the hotel management with stealing hot water worth 15 new pence. Magistrate **Denis Purcell** gave him an absolute discharge and said: "It's a wonder you were not charged for the soap."

ABU DHABI — The Tunisian News Agency said today that a man known as **"Samson of the Arabs"** has left on a North African tour.

"Samson," identified as Ali Ben Hassan of this Persian Gulf island, is capable of pulling a tractor by his beard and can lift a donkey in a sling by his teeth, the agency said.

SYDNEY, Australia — Four men who robbed a suburban service station of $60 forced the attendant to go with them in their car but gave him $2 for a taxi back to work after dumping him two miles away.

KITCHENER, Ont. — Senator **Paul Martin** Sunday was sworn in as chancellor of Waterloo Lutheran University, succeeding Ontario Lieutenant-Governor **W. Ross Macdonald**.

DONNY
. . . dropping clef

AGE HURTS POP IDOL AT 14

LONDON (Reuter) — Donny Osmond, a 14-year-old singing star who is the heart-throb of millions of little girls on both sides of the Atlantic, said Monday he is losing his treble voice.

Said Donny: "I'm almost 15 now and my voice has gradually been getting deeper . . . Now it is a whole octave lower.

Shipwreck Slows Trip

BEIRUT, Lebanon (Reuter) — A Canadian family attempting to sail eastwards from the Middle East to North America spent two days on a desert island in the Red Sea when their small boat ran aground in high winds, says a report received here today.

They were rescued and at last word were making their way safely again along the Saudi Arabian coast.

Dietrich Dumbro, a 45-year-old German-born Canadian, left here last July aboard a 30-foot specially-made boat called the Phoenicia to try to prove that the ancient Phoenicians could have reached North America by sailing eastwards.

* * *

With him were his wife Isabelle and their two sons, Laurence, 16, and Dexter, 7.

The Phoenicia made its maiden voyage from the south Lebanese city of Tyre to Beirut on July 30 and then was transported overland to the Jordanian port of Aqaba from which it sailed off towards the Red Sea.

They were due to call at Jeddah and Port Sudan, then go on round the gulf to India, Burma, Malaysia, Indonesia, Australia, the Philippines, Japan and finally to North America via the Aleutian islands.

BEDROCK SHOES ARE MOVING

From 3478 TILLICUM to 3460 TILLICUM

It's only 6 doors away, but to help the move and reorganize our store we are offering all our broken lines — odd sizes and discontinued lines

AT DRASTIC REDUCTIONS IN PRICE

4 GROUPS

$1.99 $2.99 $4.99 $6.99

Values to $18.95

BEDROCK SHOES

3478 TILLICUM RD. 388-4912

(Burnside Plaza)

Bottom-Pincher Mouse, Not Man

LONDON (AP) — Miss Morton Jack went on a bird-watching expedition, came home by subway and had her bottom pinched.

She looked around the jam-packed passengers and found no likely culprit. For 20 minutes she endured a barrage of nips, nudges and occasional caresses.

A change of trains at Victoria station exposed the phantom bottom pincher. A brown mouse slithered out of the right leg of her pant suit and landed on the platform.

Miss Jack, a hospital superintendent, told reporters: "The mouse must have climbed up into my trousers when I sat down for picnic lunch and gone to sleep.

"I couldn't just leave him there on the central line in the middle of London so I scooped him up into an envelope and brought him home.

"After all, who would have believed me if I hadn't."

Defeated MPs Pack Up Dreams

OTTAWA (CP) — Amid the wooden crates and half-full cartons Harold E. Stafford strode, arms and hands waving, talking about how he could see it all coming and how he was just going to go away and now maybe practice a little law.

Like scores of other defeated members of Parliament, Stafford was in town Monday to clear out his office. And like the others he still was talking about how it happened, as if saying it aloud might make it a little clearer for him.

Stafford lost the riding of Elgin, in Ontario, which he'd held for the Liberals since 1965, by a wide margin.

"I was standing in the committee room," he said, spreading his hands to set the scene. "I knew from the first few polls that I wasn't going to make it."

As he stuffed books and papers into cartons, Stafford explained how he could feel before the election that it was all "just slipping away.

"But the minute the election was over I was stopped on the streets," he says, and calls over to his secretary, lost behind more cartons in the corner: "Remember? Some of them were crying."

Stafford says he feels he was just beginning to know the job, but he's philosophical about leaving. To emphasize it he tells how the first murder trial he handled as a lawyer ended with the defendant hanging.

"People came up to me and asked why I didn't seem to feel sorry." Stafford told them it was a simple matter of not being able to do much about it.

"It's the same with this," he said, referring to his defeat.

Even on the way out Stafford's time in the House will serve him well. He concedes that the exposure will earn him dividends in the future.

"The court-cases will just come rolling in."

A few floors down, another West Block office was being emptied more casually by Perry Ryan, former Conservative member for Spadina. While carefully wrapping a statuette, picked up in Hong Kong, Ryan hinted at his eventual return.

"There will be another election and maybe . . ." He plans to stick around in any case. "I might make myself useful to the party, to Mr. Stanfield."

As for losing, "It's no great problem after 10 years in the House."

The knick-knacks, books and papers Ryan moved out of his office will be stored in the basement of a Toronto law office.

Grant Deachman, former Liberal member for Vancouver-Quadra, recalled how in previous years defeated members were "practically thrown into the street."

Things are more civilized now, he explained as he packed. "Now our effects are shipped home."

VICTORIA Fabric Shop LTD.

SPECIALS

POLYESTER JERSEYS

Richly printed for the fall season. 45" wide. Reg. 2.98 yd. SPECIAL, Yd. 2.49

PLAID TAFFETAS

A "must" for those ultra-smart long skirts and dresses. 45" wide. Reg. 3.98 yd. SPECIAL, Yd. 2.98

High on the Fashion Scene —

Plaids in easy care polyester and cotton. 45" wide. Yard ..... 1.98 to 2.98

• Drapery Lining • Rods • Fabrics
• Pleating Kits and all other accessories

1218 BROAD STREET PHONE 382-8541
(Between Yates and View)

SIMPSONS Sears

Here's proof you get low low prices at Simpsons-Sears

Strike a mood. Create a decor and turn on a room with bedspreads and drapes.

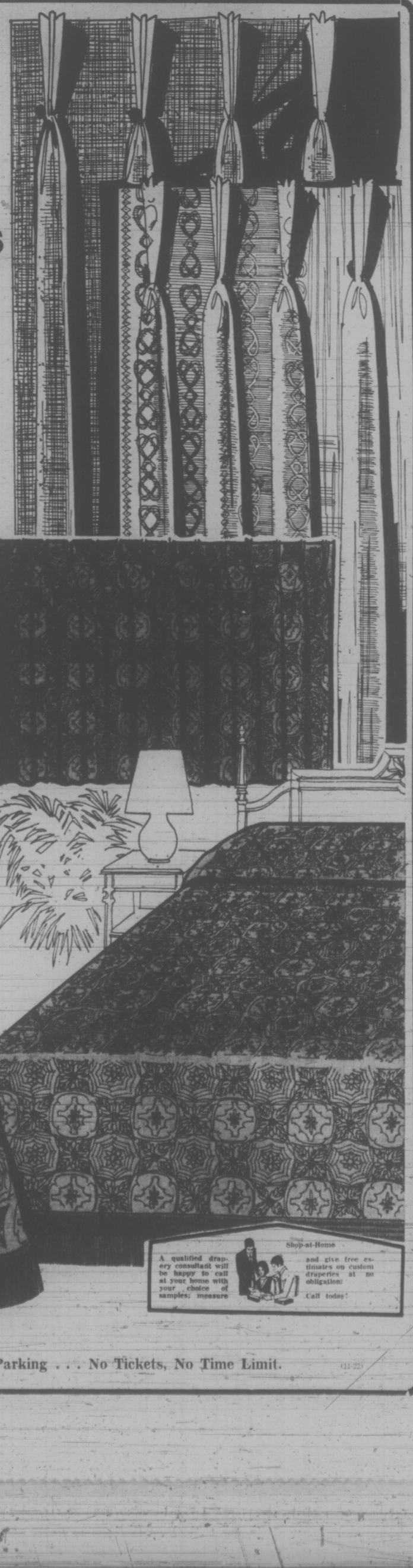

Try a Spanish Mood with "Valencia" matelasse for that rich, old world look.

Sale Price Bedspread 21.97 Twin Size

A. Matching bedspread and drapes can make any room. Jacquard woven Spanish design with fringe trim. Rayon cotton fabric. Dry clean only. In Blue-Ivory, Green-Melon, Blue-Green, Gold-Gold colours.

Double size	Ea. 21.97
Queen size	Ea. 29.97
King size	Ea. 34.97

Low Priced matching drapes in pairs!

Width	Length	Pair	Width	Length	Pair
48"	45"	17.98	48"	63"	22.98
72"	45"	25.98	72"	63"	35.98
96"	45"	34.98			

Drapery sizes approximate. Some sizes special order.

"Oslo" drapes for that fresh, Scandinavian look

Sale Price 17.97 Pr. 72"x45"

B. Semi-sheer to give both light and privacy. Attractive vertical stripe design with a very clean, fresh look. Unlined, Dralon woven acrylic is washable. In Melon, Red, Blue and Gold colours.

Width	Length	Pair	Width	Length	Pair
48"	45"	11.97	96"	63"	28.97
72"	45"	17.97	48"	84"	19.97
96"	45"	22.97	72"	84"	29.97
48"	63"	14.97	96"	84"	39.97
72"	63"	22.97	144"	84"	59.97

Advertised prices in effect till 5:30 p.m. Friday, November 10.

Simpsons-Sears: Draperies (24). Phone Enquiries: 388-6111.

Shop-at-Home

A qualified drapery consultant will be happy to call at your home with your choice of samples; measure and give free estimates on custom draperies at no obligation.

Call today!

Simpsons-Sears Hillside: 3190 Shelbourne Street. Lots of Free Parking . . . No Tickets, No Time Limit.

WEATHER
Tonight: Partial Clearing
Wednesday: Increasing Cloud. Rain

Victoria Times

FINAL EDITION

89th YEAR, No. 127 — VICTORIA, B.C., TUESDAY, NOVEMBER 7, 1972 — 10 CENTS DAILY, 20 CENTS SATURDAY

How to Watch U.s. Vote

WASHINGTON (UPI) — Here are some of the keys to look for as the returns come in from the U.S. elections tonight.

The first indicator could come from New England, specifically Massachusetts and Rhode Island.

Massachusetts is the only state that polls give to McGovern. If Nixon carries the bay state, turn off the TV set, go to sleep. It's a landslide for President Nixon.

But if McGovern takes Massachusets and polls in Rhode Island and is doing well in Connecticut (the returns come in very fast from the nutmeg state), then it could be a long night.

To beat Nixon, McGovern must do well in the big electoral votes of the north.

Keep an eye on the vote out of New York City and Philadelphia.

If McGovern comes out of these two metropolises with fat

Continued on Page 2

Jobless Rate Up In B.C., Nationally

OTTAWA (CP) — Unemployment rose again last month, to 483,000 from 459,000 in September, but the seasonally adjusted rate showing the underlying trend was down to 6.9 per cent of the labor force from 7.1, Statistics Canada reported today.

The bureau reported higher unemployment in British Columbia, Atlantic Provinces and Quebec. Without seasonal adjustment, the actual rate of unemployment across the country was 5.4 per cent of the labor force, up from 5.2 in September and 5.1 in October last year.

Statistics Canada said the increase in the total labor force, to nearly 8.88 million from 8.84 million in September, was about normal for this time of year. The increase in unemployment was somewhat less than usual.

The number of workers employed in October rose to more than 8.39 million from 8.38 million in September.

In October last year, the labor force was nearly 8.7 million, the number employed was 8.25 million and the number unemployed was 447,000. The latter was 5.1 per cent of the labor force.

The statistics bureau said that unemployment rose last month for young workers, aged 14 to 24, and for mature women in the labor force.

Men aged 25 or more — family breadwinners, for the most part — recorded the same degree of unemployment last month as in September and in October last year, 3.8 per cent of that group.

The figures are based on a survey of 30,000 households taken for the week ending Oct. 14.

While the survey figures reflect the actual level of employment and unemployment, the statisticians adjust the figures to take into account the unusual summer increases in industrial activity and the winter slump.

These seasonally adjusted figures are the ones to which the economists look for an indication of the underlying health of the economy.

The seasonally adjusted figures last month also showed increases in unemployment in the Atlantic provinces and Quebec, but some improvement in British Columbia, the seasonally-adjusted rates of unemployment in Ontario and the Prairie provinces were unchanged from September.

Statistics Canada said that of the 483,000 reported as unemployed at mid-October, about 21,000 were on temporary layoff of up to 30 days. This figure, up from 15,000 in

Continued on Page 2

'Four Lanes To Nanaimo'

Highways Minister Robert Strachan said Monday the provincial government has put a high priority on upgrading the Island Highway, particularly from Nanaimo to Victoria.

He said the project would involve construction of several expensive bridges and the costs of these are being studied by his department.

He made the statement in a short luncheon address to the Associated Chambers of Commerce of Vancouver Island, meeting at the Queen Victoria Inn.

Strachan said the Nanaimo to Victoria section eventually would become a four-lane highway. Some sections already are four lanes but further development must await new bridges.

Some of these would be replaced with wider bridges while others would have an additional two-lane bridge constructed for one-way traffic.

When the bridges are completed then work will resume on widening the highway.

Preliminary surveys have been ordered and more detailed surveys will be carried out in the spring. Because of the amount of survey work that must be done along the route it was unlikely that construction of the bridges would begin before 1974, Strachan said.

Strachan told the chambers it was not necessary to tell him about the need for improving the highway. He had been campaigning for improvements for many years as leader of the opposition.

"I can assure you we know what the needs are and we will act on them as quickly as we can."

He said the chambers had to realize, however, that construction of roads and all other development had to be studied carefully for its social costs as well as the economic factors.

All developments had to be carefully planned because instant roads and haphazard subdivisions sometimes create more problems than they solve.

He said in the past some developers were permitted to go ahead with subdivisions that subsequently put unexpected strains on the rest of the community.

More people were suddenly using roads that had to be upgraded, more schools had to be built, more water lines and sewers installed.

Local administrations could help the provincial government by keeping in mind all the problems that could be created by any proposed new developments.

He said he recognized the Chamber of Commerce has

Continued on Page 2

$2 Basic Wage Begins Dec. 4

The provincial minimum wage of $2 an hour will become effective Dec. 4, Labor Minister Bill King announced Monday.

King said the Board of Industrial Relations has issued new minimum wage orders in line with amendments to minimum wage legislation adopted in the special session of the legislature.

The minimum wage will jump from the present level of $1.50 to $2 an hour Dec. 4 of this year and then will go to $2.25 an hour Dec. 3, 1973 and to $2.50 an hour June 3, 1974. For persons under 18 years old, the minimum wage will be $1.60 an hour as of Dec. 3, 1972, $1.85 an hour as of Dec. 3, 1973 and $2.10 an hour as of June 3, 1974.

Kind said "adequate notice" is being given employers who will be affected by the wage increase and that he has had "surprisingly few" letters on the subject.

He added that research staff in his department will keep a continuous watch on the effects of the wage increase, looking specifically at prices and wages earned by union employees.

He said hearings held by the Board of Industrial Relations in March of this year received representations on the subject from both business and labor and that all the government has done is to come forward with a formula to increase wages to their proper level.

The labor minister also an-

Continued on Page 2

INDEX

	Page
Births, Deaths	31
Classified	31-37
Comics	30
Duncan, Cowichan	15
Entertainment	25
Family Section	18, 19
Finance	6, 7
Prairie News	16
Sports	12, 13
TV, Radio	32

NEWS BRIEFS

Canada Manpower Check Advised

PRINCE GEORGE (CP)—A spokesman for the Council of Forests Industries of B.C. Monday advised job-hunters to consult Canada Manpower before coming here to look for jobs opening up in the central B.C. forest industry.

Expulsion Sticks

KAMPALA (UPI) — President Idi Amin said today all of Uganda's non-citizen Asians will have been expelled from the country by tonight — the deadline he set three months ago for their departure. In a statement marking the Moslem Id Ul-Fitr feast, Amin said that Ugandans must now turn to other tasks.

German Pact Signed

BONN (AP) — The West German cabinet and the government of East Germany approved today a reconciliation treaty designed to normalize relations between the two German states.

Most Active Stocks

Here are the 2 p.m. closing prices on the most active stocks on the Vancouver Exchange.

For earlier prices, see Page 6.

	Close	Ch'ge
INDUSTRIALS		
Gt National Land	.99	+.09
Steintron Inter	6.00	+.25
Tokar	2.85	+.05
OILS		
Monterey A	.67	—.01
Chapparal	.45	— —
Coseka	2.90	—.17
MINES		
Arcadia	.37	+.01
Charta	.20	—.08
Blue Gulch	.32	+.06
Gunn	1.08	+.12
Adonis	.75	—.09
Inland Copper	.38	+.04

TRAFFIC MISHAPS on the Trans-Canada highway claimed the lives of two men early today.

David Crowdis, 26, of Vancouver, died when a Kenworth tractor and 45-foot trailer he was driving (above) left the highway at "suicide corner," and landed in the Goldstream River half a mile north of Goldstream Park, Colwood RCMP said.

RCMP were called at 7:30 a.m. but the actual time of the accident is not known, said police.

Mel Johnston, vice-president of Reid's Moving and Storage in Vancouver, the owners of the truck, said Crowdis was carrying furniture and household goods to Duncan and Uclulet.

He had dropped off the major part of the load in Victoria and the truck was "about three quarters empty," said Johnston.

A two-car collision in Duncan resulted in death for one Duncan man and sent another to hospital.

Timothy Joseph Lloyd, 17, of 5803 Garden, Duncan, died in Cowichan District Hospital after "side-swiping" with a pick-up truck driven by William Auchinachie, of Duncan, about three miles south of Duncan at 6:45 a.m. Auchinachie sustained minor injuries. (Bill Halkett photo.)

Technology Issue Solved But Still No Press Pact

VANCOUVER (CP) — The Province newspaper failed to publish again today as negotiations continued in the Pacific Press contract dispute.

The newspaper had been prepared for the presses in the hopes of a breakthrough in the dispute. Neither of Vancouver's daily newspapers has published since Friday.

Contract negotiators took a five-hour break Monday night after bargaining non-stop for more than 32 hours. Talks resumed at 1:30 a.m. today and were expected to continue until an agreement was reached.

This morning's paper was held until 4:40 a.m. before hopes were abandoned of the settlement which would start the presses rolling.

Provincial mediator Clive McKee said during the recess that there were still a lot of problems to be ironed out but that a major disageement over technological changes had been resolved.

Strike and lockout notice affecting five of the six unions employed by Pacific Press could go into effect today but Bill McLeman, executive secretary of The Newspaper Guild, said it was unlikely any action would be taken by either side while negotiations were going on.

Pacific Press owns both the Province and the Sun and the papers share printing and press facilities. They are separate in news-gathering, circulation and some advertising departments.

Unions involved are: The Vancouver Typographical Union, Vancouver Mailers' Union, Vancouver Printing Pressmen, Assistants and Offset Workers' Union, the International Stereotypers' and Electrotypers' and Platemakers' Union, the Graphic Arts International Union and The Newspaper Guild — the only one which has yet to take a strike vote.

House Recall Urged

Times News Services

OTTAWA — A demand that Parliament be recalled immediately to deal with the unemployment crisis was made today by both the Conservatives and the New Democratic Party.

"We've got to stop fooling around," PC leader Robert Stanfield told reporters just hours after Statistics Canada reported that unemployment rose last month.

And David Lewis, leader of the NDP, said Parliament should be recalled to consider long and short range programs to deal with the problems.

"A massive expenditure of perhaps a half a billion dollars is needed as an immediate step," Lewis said.

Both leaders were unhappy with an earlier report from Ottawa that the Liberals were planning to recall Parliament early in January.

Prime Minister Trudeau was reported to want as much time as possible to present a new series of economic proposals to combat unemployment.

Stanfield said he was "fed up to the teeth" with the government's indifference toward the unemployed.

"It's not enough to see Trudeau make a public confession. We want—action, and we're going to see that we get it." He said there would not be "the slightest" justification for the government waiting until January to meet Parliament.

HOUSEWIVES' HOTLINE

Times News Services

Special hotlines on which housewives are invited to report illegal price increases were set up Monday by the British government.

At the same time shopkeepers were warned not to raise prices on anything except fruit, vegetables, meat and fish, which are subject to season variations.

The warning came on the heels of a 90-day freeze which Prime Minister Edward Heath clamped Monday on prices, pay, rents and dividends.

Shopkeepers who raise prices or unions which call strikes over pay may face heavy penalties.

Heath made his move following the failure of his attempts to get unions and industry to agree on voluntary controls to halt the country's spiralling inflation.

Talks which had lasted for months broke down Thursday.

All pay increases and improvements in hours and holidays were frozen. All prices on goods ranging from cars to beer were frozen. Rents and company dividends were also affected.

The government also published its emergency bill to be presented to Parliament. It may take some time to get through as the Opposition has pledged to fight it all the way.

Third F-111 Lost in Vietnam

Times News Services

SAIGON — The U.S. command reported the loss today of the third F-111 swing-wing fighter-bomber in less than six weeks and also announced the loss of a navy A-7 during raids on the southern regions of North Vietnam.

All three aviators aboard the two planes were listed as missing.

Like the two other F-111s lost on Sept. 28 and Oct. 17, the plane today was on a night mission, flying alone on a computerized course, when it vanished from command post radar screens shortly before dawn.

The F-111 carries a crew of two.

North Vietnam said the first two F-111s were shot down by its forces, but by noon today Hanoi radio had not mentioned the third plane.

Meanwhile, North Vietnam said today that President Nixon's public requests for changes in the draft Vietnam peace treaty are "unreasonable and unrealizable," but a Hanoi radio broadcast stopped short of rejecting the American request for further discussions on the proposed peace pact.

Nixon, in a speech on the eve of the U.S. presidential election, repeated his assurances that a breakthrough had been achieved in the talks with the North Vietnamese government "which will lead to peace."

"There are some details that we are insisting still be worked out," Nixon said. "We must insist because we want to be sure that this will be not simply a temporary peace, but a peace that will last. But I am completely confident that we will soon reach an agreement which will end the war in Vietnam."

American warplanes flew 90 tactical air strikes over North Vietnam in the 24 hours ending at dawn today, the fewest since Oct. 23, when Nixon ordered an end to bombing above the 20th parallel, south of Hanoi.

The Saigon command reported 81 "enemy-initiated incidents" throughout the entire country during the same reporting period, the lowest since both sides began a "land grab" in preparation for an in-place cease-fire.

A U.S. command spokesman said only the normal alert status prevailed in Saigon. "It's as low as you can go on alerts," he said.

Da Nang, 370 miles northeast, was hit by eight mortar rounds which wounded five soldiers and four civilians, the spokesman said.

Communist gunners in Cambodia shelled government positions 55 miles south of Phnom Penh today. Col. Am Rong, the Cambodia command spokesman, said "the situation in the whole area is now serious."

Winds from typhoon Pamela prevented helicopters from picking up about 120 wounded South Vietnamese soldiers from the district trown of Hau Duc in adjacent Quang Tin province.

A woman Hydro Quebec worker greets fellow strikers

Strikers, Police Clash

MONTREAL (CP) — Montreal anti-riot police cleared a group of striking Hydro-Quebec employees from the provincially-owned utility's downtown head office today after the strikers entered the building in an attempt to persuade non-union employees to leave their jobs.

The strikers entered the building about 9:30 a.m., a hydro spokesman said, and in about 15 minutes had spread as far as the 19th floor of the 22-storey building.

He said it appeared as though "several hundred" persons were involved in the attempt to persuade non-union workers to walk out. "There was a lot of pushing."

Police said there were no arrests or injuries and the situation was returned to normal within an hour.

Continued on Page 2